Public Archives Canada
Archives publiques Canada

RARE
AY
420
N664
1892

BELCHER'S FARMER'S Almanack

FOR THE

PROVINCE OF NOVA SCOTIA,

Dominion of Canada,

FOR THE YEAR OF OUR LORD

1892.

ESTABLISHED 1824.

SEE INDEX, PAGES 231 AND 235.

Published by the Proprietors,

McALPINE & BARNES,

HALIFAX, N. S.

SOLD BY

A. & W. MACKINLAY, T. C. ALLEN & CO., KNIGHT & CO.
HALIFAX, N. S.

MACDONALD & CO., Ltd. **Plumbers, Steam and Hot Water Engineers, Brass Founders, &c.**

See Advertisement pages 230 and 233

ROSES at NOVA SCOTIA NURSERY, Lockman St., Halifax.

DANIEL CRONAN,

ESTABLISHED 1882.

General Merchant.

IMPORTER AND DEALER IN

West India Produce, Fish, Oils, Etc.

FURS! FURS! FURS!

Unmanufactured SEAL SKINS and FURS for Exportation purchased at Highest Cash Value.

CRONAN'S WHARF, - - HALIFAX, N. S.

N. B.—Parties consigning FURS to the subscriber may rely on receiving prompt and satisfactory returns by the following mail.

1892. 1892.

HATS, CAPS AND FURS,

— AT —

JOHN H. PHILP'S,

82 Upper Water Street, - - HALIFAX, N. S.

(Opposite Tobin's South Wharf.)

SIGN OF BIG BLUE HAT.

☞ BE SURE AND MAKE NO MISTAKE OF STORE.

Stock of Hats, Caps and Furs now complete, consisting of all the most fashionable colours and styles. Ladies' and Gentlemen's Kid Gloves and Mitts lined and Trimmed with Fur. Gentlemen's Fur Gauntlets, &c, Also,

Trunks, Valises, Carpet Bags, Hat Cases, &c.

WOLF AND OTHER ROBES.

These Goods are offered at the very lowest prices for Cash Do not fail to call and get bargains.

M. S. BROWN & CO., MANTEL CLOCKS IN MARBLE ONYX, 128 and 130 Granville Street, Halifax.

NOVA SCOTIA PRINTING CO., Sackville, Cor. Granville St.

Lily of the Valley at N. S. NURSERY, Lockman St., Halifax.

H. H. FULLER & CO.

Sign of the Circular Saw

ESTABLISHED 1855.

— WHOLESALE AND RETAIL —

GENERAL HARDWARE.

MILL, MINING,

— AND —

FISHING SUPPLIES.

— HEADQUARTERS FOR —

GOLD MINERS' GOODS.

41 to 46 Upper Water St., Halifax, N. S.

1866 - Established OVER 20 YEARS. - *1892.*

— PURCHASERS OF —

FALL AND WINTER CLOTHING

Can get just what they want at the

"BEE HIVE."

A good assortment of Ulsters, Overcoats and Reefers, Shirts and Drawers in endless variety.

TAILORING DEPARTMENT

Now complete, with all the latest Novelties.

☞ Give us a Trial. Satisfaction Guaranteed. ☜

JAMES K. MUNNIS,

114 UPPER WATER ST., - HALIFAX, NOVA SCOTIA.

CLAYTON & SONS, Boys' and Men's Clothing, WHOLESALE AND RETAIL.

NOVA SCOTIA PRINTING CO.—Billheads, Statements, Cards.

Floral Designs at N. S. NURSERY, Lockman St., Halifax.

— THE —

Napanee Paper Co.

NAPANEE.

MANUFACTURERS OF

NOS. 2 AND 3 WHITE, COLORED AND TONED

Printing Papers.

NEWS AND COLORED A SPECIALTY.

Owing to our Mills being centrally located, and with first-class shipping facilities, we can supply both the Eastern and Western trade with regular or odd sizes and weights with quick despatch.

SAMPLES AND PRICES SENT ON APPLICATION.

A Full Line of Weights and Sizes kept in our Western Agency, 116 Bay Street, Toronto.

HEAD OFFICE, - - NAPANEE, ONT.

W. F. HALL, Secretary-Treasurer.
GEORGE E. CHALLES, Agent.

116 BAY STREET, - - TORONTO.

M. S. BROWN & CO., Established A. D. 1840, JEWELLERS, &c., 128 and 130 Granville St. Halifax.

N. S. PRINTING CO.—Superior Work in Colored Inks.

ROSEBUDS at N. S. NURSERY, Lockman St., HALIFAX.

Nova Scotia Furnishing Co., Limited.

Successors to A. Stephen & Son,

The Leading House in the Maritime Provinces for

HOUSE FURNISHINGS OF

EVERY DESCRIPTION.

Furniture

BEST GOODS. LATEST STYLES. MOST ARTISTIC EFFECTS.

Send for our new House Furnishers Guide—mailed free on application.

PROMPT ATTENTION GIVEN TO PACKING AND SHIPPING GOODS.

Nova Scotia Furnishing Company, Ltd.,

HALIFAX, N. S.

CLAYTON & SONS, Complete Lines in Boys' and Men's Clothing, Top Shirts, Under Shirts and Furnishings.

NOVA SCOTIA PRINTING CO.—Books, Pamphlets, Reports.

Cut Flowers at N. S. NURSERY, Lockman St., HALIFAX.

DRY GOODS!

WHOLESALE.

MANCHESTER, ROBERTSON & ALLISON,

ST. JOHN, N. B.

— IMPORTERS OF —

British, French and German Goods,

JOBBERS OF CANADIAN AND AMERICAN MANUFACTURERS.

Manufacturers of Shirts of all kinds,

Ladies' and Misses' Straw Hats,
Men's and Boy's Straw Hats,
Blankets and Camp Blanketing,
Horse Blankets, Linings and Jumpers.

— DEPARTMENTS. —

Cloths and Tailors' Trimmings, Mantle Cloths, Dress Goods, Ribbons, Laces, Corsets, Handkfs., Gloves, Hosiery, Buttons, Braids, Small Wares, Dolls, Fancy Goods.

MILLINERY.— HATS, BONNETS, FEATHERS, FLOWERS, CRAPES, AND MILLINERY TRIMMINGS.

Flannels, Blankets, Mantles, Shawls, Knit Wool Goods, Umbrellas, Parasols, Furs.

GENTLEMEN'S FURNISHINGS.

SHIRTS, COLLARS, TIES, SCARFS, UNDERWEAR, OVERALLS, JUMPERS, SHIRTS AND DRAWERS.

Grey Cottons, White Cottons, Ticks, Prints, Shirtings, Cottonades, Ginghams, Linings, Jeans, Cottons, Flannels, Linens of all kinds, Towels, Table Cloths, Napkins, Rollerings, Hessians and Osnaburgs, Velveteens, Muslins, Knitting Yarns of all kinds.

CARPETS, OIL CLOTHS, RUGS, CURTAINS, CRETONNES, And HOUSE FURNISHINGS of all kinds.

Our Travellers visit all the principal towns in Nova Scotia at frequent intervals. Prices low and terms liberal.

Orders by mail executed carefully and promptly,

Country merchants who have not hitherto been dealing with us, will find it to their advantage to send us a trial order.

R. & A.

M. S. BROWN & CO., STERLING SILVER WARES, 128 and 130 Granville Street, Halifax.

NOVA SCOTIA PRINTING CO.—Commercial Work of all kinds.

Plants for the Million at N. S. Nursery, Lockman St., Halifax.

THE ROYAL FAMILY OF GREAT BRITAIN.

Date of Birth and Age in 1892.

QUEEN VICTORIA, (£60,000 privy purse, other expenses, £385,000) .....May 24, 1819..73

PRINCE CONSORT..... .....Aug. 26, 1819
(*Died* Dec. 14, 1861).

PRINCESS ROYAL, (£8,000) .....Nov. 21, 1840..52
(*Married* Jan. 25, 1858, to Crown Pr. Fred. Wm. of Prussia, 8 children).

PRINCE OF WALES, (£40,000) .. ..Nov. 9, 1841..51
(*Married* March 10, 1863, to Alexandra, Princess of Denmark, b. Dec. 1, 1844). *Issue*—
- Albert Vic. Christ. Edward.....Jan. 8, 1864..28
- George Fredk. Ernest Albert.....June 3, 1865..27
- Louise Vict. Alex. Dagmar.....Feb. 20, 1867..25
- Victoria Alex. Olga Mary.....July 6, 1868..24
- Maud Char. Mary Victoria.....Nov. 26, 1869..23

Princess ALICE MAUD MARY .....Apl 25, 1843
(*Married* July 1, 1862, to Prince Louis of Hesse, *died* Dec. 14, 1878, 7 children).

Prince ALFRED ERNEST ALBERT (Duke of Edinburgh), (£25,000) .....Aug. 6, 1844..48
(*Married* Jan. 23, 1874, to Grand Duchess Marie Alexandrovna of Russia, 4 children)

Princess HELENA AUG. VICTORIA, (£6,000) .....May 25, 1846..46
(*Married* July 5, 1866, to Prince Christian of Schleswig-Holstein, 5 children).

Princess LOUISE CAR. ALBERTA, (£6,000).....Mar. 18, 1848..44
(*Married* Mar. 21, 1871, to John, Marquis of Lorne).

Prince ARTHUR WM. PATK. ALBERT (Duke of Connaught), (£25,000) . .....May 1, 1850..42
(*Married* March 13, 1879, to Princess Louise of Prussia, 3 children).

Prince LEOPOLD G. DUNCAN AL. (Duke of Albany).April 7, 1853
(*Married* April 27, 1882, to Princess Helen of Waldeck-Pyrmont, (£6,000), *died* March 28, 1884, 3 children).

Princess BEATRICE MARY V. FEO., (£6,000).....Apl. 14, 1857..35
(*Married* July 23, 1885, to Prince Henry of Battenburg, 3 children.)

DUKE OF CUMBERLAND .....Sep. 21, 1845..47

DUKE OF CAMBRIDGE, (£12,000) .....Mar. 26, 1819..73

DUCHESS OF MECKLENBURG, (£3,000) .....July 19, 1822..70

DUCHESS OF TECK, (£5,000).....Nov. 27, 1833..59

NOVA SCOTIA PRINTING CO.—Wedding and Visiting Cards.

CLAYTON & SONS, Manufacturers of BOYS' AND MEN'S CLOTHING.

Bouquets at NOVA SCOTIA NURSERY, Lockman St., Halifax.

CHAS. H. HARVEY,

— Importer and Wholesale Dealer in —

Groceries,

DRIED and GREEN FRUITS and W. I. PRODUCE,

— AND —

Commission Merchant.

10 & 12 SACKVILLE ST., HALIFAX, N. S.

BRITISH GOVERNMENT.

*The figures following each name indicate the Minister's salary.

Prime Minister and Secretary of Foreign Affairs, Most Hon. the Marquis of Salisbury, K G (£5,000).

First Lord of the Treasury, Rt. Hon. Arthur J. Balfour (£5,000).

Lord High Chancellor, Rt. Hon. Lord Halsbury (£10,000).

Lord Chancellor of Ireland, Rt. Hon. Lord Ashbourne (£8,000).

Lord Pres. of Privy Council, Rt. Hon. Visc. Cranbrook, G.C.S I. (£2,000)

Lord Privy Seal, Earl Cadogan (£2,000).

Chancellor of Exchequer, Rt. Hon. George J. Goschen (£5,000).

Sec. for the Home Department, Rt. Hon. H. Matthews, Q.C. (£5,000).

Secretary for the Colonies, Rt. Hon. Lord Knutsford, G C M G (£5,000).

Secretary for War, Rt. Hon. Edward Stanhope (£5,000).

Secretary for India, Rt. Hon. Viscount Cross, G.C.B. (£5,000).

First Lord of the Admiralty, Rt Hon Lord Geo. Francis Hamilton (£4,500)

President of Board of Trade, Rt. Hon. Sir Michael E. Hicks-Beach, Bart (£2,000).

Chancellor of the Duchy of Lancaster, Rt. Hon. His Grace The Duke of Rutland, G. C. B., (£2,000).

Chief Secretary for Ireland, William Lawless Jackson, (£4,425).

President of the Local Government Board, Rt Hon C. T. Ritchie, (£2,000).

M. S. BROWN & CO., GOLD AND SILVERSMITHS, 128 and 130 Granville Street, Halifax.

NOVA SCOTIA PRINTING CO.—Sackville, cor. Granville St.

TEA ROSES at N. S. NURSERY, Lockman St., HALIFAX.

DOMINION OF CANADA.

SEAT OF GOVERNMENT—OTTAWA.

Governor-General and Commander-in-Chief—($50,000)—His Excellency The Right Honourable FREDERICK ARTHUR STANLEY.
Secretary, Major and Hon. C R. W. Coville, Grenadier Guards.
Aides-de-Camps, *Hon* E. Stanley, Grenadier Guards; Hon G. H. Walsh, Grenadier Guards, Lt.-Col. H. R. Smith.

DOMINION OF CANADA.—PRIVY COUNCIL.

Hon J. J. C. Abbott, *Premier*—($8,000).
Hon Geo. E. Foster, *Minister of Finance*—($7,000).
" ——— ———, *Minister of Public Works*—($7,000).
" Sir Adolphe Caron, *Minister of Militia*—($7,000).
" John Costigan, *Minister of Inland Revenue*—($7,000).
" John Carling, *Minister of Agriculture*—($7,000).
" J. G. Haggart, *Postmaster-General*—($7,000).
" Mackenzie Bowell, *Minister of Customs*—($7,000).
" C. H. Tupper, *Minister of Marine and Fisheries*—($7,000).
" Sir John Thompson, *Minister of Justice*—($7,000).
" J. A. Chapleau, *Secretary of State*—($7,000).
" Edgar Dewdney, *Minister of the Interior*—($7,000).
" ——— ———, *President of the Privy Council*—($7,000).
" Frank Smith, *Acting Minister of Public Works*.

Members of the Privy Council, not of the Cabinet.

Hon. Sir Alex. T. Galt, G.C.M.G.
" William McDougall, C.B.
" Sir Wm. P. Howland, C.B.
" Sir Adams Archibald, C.M.G.
" Peter Mitchell.
" Sir Edward Kenny, Kt.
" Theodore Robitaille.
" Hugh McDonald.
" W. Ross.
" D. A. Macdonald.
" T. Fournier.
" Felix Geoffrion.
" David Laird.
" Alexander Mackenzie.
" Rodolphe Laflamme.
Hon. William B. Vail.
" David Mills.
" Sir Richard Cartwright.
" C. A. P. Pelletier.
" Richard W. Scott.
" W. Laurier.
" Edward Blake.
" Alfred G. Jones.
" G. Baby.
" James Macdonald.
" L. R. Masson.
" J. C. Aikins.
" Sir David L. Macpherson.
" Sir Samuel L. Tilley, K.C M.G., Lt.-gov. New Brunswick.

SENATE OF CANADA.

Speaker ..... *Hon* J. J. Ross.
Clerk—E. J. Langevin; *Clerk Assistant*—James Adamson; *Chaplain*—Ven. Archdeacon Lauder, D. C. L.

PROVINCE OF NOVA SCOTIA.—10 MEMBERS.

Hon Robert Barry Dickey,
" William Miller,
" Alex McFarlane,
" H. A. N. Kaulbach,
" L. G. Power,
Hon R. P. Grant.
" W. J. Almon, M. D.
" Thos McKay.
" Wm McDonald,

NOVA SCOTIA PRINTING CO.—Posters, Distributers, Tickets.

CLAYTON & SONS, Boys' and Men's Clothing, WHOLESALE AND RETAIL.

Tuberous Begonis at N. S. Nursery, Lockman St., HALIFAX.

Army and Navy Depot.

180 & 182 GRANVILLE STREET, - HALIFAX, N. S.

JAMES SCOTT & CO.

THE PUREST AND FINEST QUALITY OF

Wines, Liquors, Liqeurs,

ALES AND PORTER,

In the Province.

— A LARGE STOCK OF THE BEST —

General and Fancy Groceries.

SAUSAGE 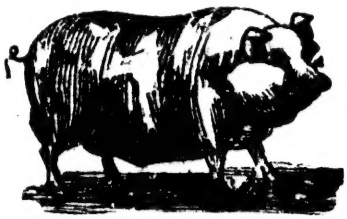 MAKER.

GEORGE HIRSCHFELD,

— MANUFACTURER OF —

Sausages and Bolognas

OF EVERY DESCRIPTION.

ALWAYS ON HAND—FRESH AND CORNED PORK, HAM, BACON, AND A VARIETY OF SMOKED AND CORNED MEATS.

☞ ORDERS SOLICITED. CALL AND EXAMINE. ☜

FISHING VESSELS SUPPLIED AT SHORT NOTICE.

214 Argyle Street, . HALIFAX, N. S.

M. S. BROWN & Co., Repairers of Fine Watches and Jewellery, 128 and 130 Granville Street, Halifax.

NOVA SCOTIA PRINTING CO.—Books, Pamphlets, Reports.

Bouttonieres at N. S. NURSERY, Lockman St., HALIFAX.

PROVINCE OF NEW BRUNSWICK.—10 MEMBERS.

Hon Amos Edwin Botsford,
" David Wark,
" Abner Reid McClelan,
" John Glasier,
" James Dever,
Hon J. D. Lewin.
" John Boyd.
" P. Poirier.
" J B. Snowball.

PROVINCE OF PRINCE EDWARD ISLAND.—4 MEMBERS.

Hon D. Montgomery,
" A. A. Macdonald,
Hon Saml Prowse.
" G. W. Howlan.

PROVINCE OF QUEBEC—24 MEMBERS.

Hon Joseph F. Armand,
" William Henry Chaffers,
" Jean Baptiste Guevremont,
" M. H. Cochrane,
" Pierre Baillargeon.
" A. H. Paquet,
" P. Pelletier,
" G. G. Stevens,
" E. E. B. De Boucherville.
" J. H. Bellerose,
" A. W. Ogilvie,
" J. R. Thibadeau,
Hon F. X. A. Trudel,
" T. Robitaille,
" P. A. DeBlois.
" Joseph Bolduc.
" J. J. Ross, *Speaker*,
" J. J. C. Abbott.
" E. J. Price.
" G. A. Drummond.
" Edward Murphy.
" F. R. Masson.
" H. Montplaisir.
" Joseph Tasse.

PROVINCE OF ONTARIO—24 MEMBERS.

Hon David Reesor,
" D. MacInnes,
" Sir David Lewis Macpherson,
" Billa Flint,
" George Wm Allan,
" F. Smith,
" R. Read,
" A. Vidal,
" R. W. Scott,
" John O'Donohue.
" G. C. McKindsey.
Hon F. Clemow.
" D. McMillan.
" M. Sullivan.
" Jas. Turner.
" Jas Robert Gowan,
" W. E. Sandford,
" L. McCallum,
" C. E. Casgrain,
" Samuel Merner.
" Peter McLaren.
" John Carling.

PROVINCE OF MANITOBA—3 MEMBERS.

Hon M. A. Girard,
" C. A. Boulton.
Hon J. Sutherland.

PROVINCE OF BRITISH COLUMBIA—3 MEMBERS.

Hon W. J. Macdonald, *Hon* T. R. McInnis. *Hon* Jas. Reid.

NORTH WEST TERRITORIES.

W. D. Perley, J. A. Lougheed.

CLAYTON & SONS, Complete Lines in Boys' and Men's Clothing, Top Shirts, Under Shirts and Furnishings.

NOVA SCOTIA PRINTING CO., Sackville, cor. Granville St.

Stephenotis at N. S. NURSERY, Lockman St., HALIFAX.

PICKFORD AND BLACK,

Steamship Agents

— AND —

SHIP BROKERS,

HALIFAX, N. S.

— AGENTS FOR —

Furness Line of Steamers,
Between London and Halifax.

Donaldson Line of Steamers,
Between Glasgow and Halifax.

Bassiere Line of Steamers,
Between Havre and Halifax.

Yarmouth Steamship Company Limited,
Between Yarmouth and Halifax.

Halifax and Newfoundland Steamship Co.,
Between Halifax Cape Breton and Newfoundland Ports.

Halifax and West India Steamship Line,
Between Halifax Bermuda and Jamaica, and Halifax and Havana, Cuba, and Halifax and Windward Islands.

Halifax and P. E. Island Steamship Co.,
Between Halifax and Prince Edward Island.

Commercial Cable Co., New York.

Funch Edye Co., New York.

M. S. BROWN & CO., Silver Spoons and Forks, Ladles, 128 and 130 Granville Street, Halifax.

NOVA SCOTIA PRINTING CO.—Wedding and Visiting Cards.

HOUSE PLANTS at N. S. NURSERY, Lockman St., HALIFAX.

THE HOUSE OF COMMONS.

Speaker .....*Hon* Peter White.
Clerk—John George Bourinot, C.M.G., LL.D., D.C.L. ; *Clerk Assistant*—F. Rouleau. *Sergeant-at-Arms*—D. W. Macdonell.

PROVINCE OF NOVA SCOTIA.

Annapolis—J. B. Mills,
Antigonish—*Hon* Sir John Thompson, K.C.M.G.
Cape Breton — H. F. McDougall, D. McKeen.
Colchester—William A Patterson.
Cumberland—A. R Dickey.
Digby—Edward Charles Bowers.
Guysborough—Duncan C Fraser.
Halifax—T. E. Kenny, John Fitz-William Stairs.
Hants—A. Putnam,
Inverness—Hugh Cameron.
Kings—F. W. Borden.
Lunenburg—Charles E. Kaulbach.
Queens—Francis Gordon Forbes.
Pictou—J. McDougald, *Hon* C. H. Tupper.
Richmond—Joseph A. Gillies.
Shelburne—Nathaniel W. White.
Victoria—John A. McDonald,
Yarmouth—Thomas B. Flint.

PROVINCE OF NEW BRUNSWICK.

Albert—R. C. Weldon,
Carleton—Newton Ramsey Cotter.
Charlotte—A. H. Gillmor,
Gloucester Kennedy F. Burns.
Kent—E. H. Leger.
Kings—*Hon* George E. Foster.
Northumberland—Michael Adams.
Queens—George Gerald King.
Restigouche—John McAllister.
St. John, city--Ezekiel McLeod.
St. John, city and county—C. N Skinner, J. Douglas Hazen.
Sunbury—R. D. Wilmot, jr.
Victoria—*Hon* John Costigan,
Westmoreland—Josiah Wood.
York—Thomas Temple.

PROVINCE OF PRINCE EDWARD ISLAND.

King's Co., Augustine C. Macdonald, John McLean.
Prince Co., John Yeo, S. F. Perry,
Queen's Co., Louis H. Davies, Wm Welsh.

PROVINCE OF QUEBEC.

Argenteuil, Thomas Christie,
Bagot, Flavien Dupont.
Beauce, Joseph Godbout,
Beauharnois, J. G. H. Bergeron,
Bellechasse, Guillaume Amyot.
Berthier, C. Beausoleil.
Bonaventure, Wm. LeB. Fauvel.
Brome, Eugene A. Dyer.
Chambly, R. Prefontaine.
Champlain, Onesime Carignan.
Charlevoix, Henry Simard.
Chateauguay, James Pollok Brown.
Chicoutimi & Saguenay, P.V.Savard.
Compton, Rufus H. Pope.
Dorchester, Cyrille E. Vaillaucourt.
Drummond and Arthabaska, J. Lavergne,
Gaspe, L. Z. Joncas,
Hochelaga, Alp Desjardins,
Huntingdon, Julius Scriver.
Iberville, Francois Bechard.
Jacques Cartier, D. Girouard,
Joliette, Urbian Lippe.
Kamouraska, Henry G. Carroll.
Laprairie, Louis Conrad Pelletier.
L'Assomption, Joseph Gauthier,
Laval, *Hon* Joseph Aldric Ouimet.
Levis, Pierre M. Guay.
L'Islet, Louis George Desjardines.
Lotbiniere, Dr. C. I. Rinfret.
Maskinonge, Joseph H. Legris.
Megantic, L J.Cote, *alias* Frechette.
Missisquoi, George Barnard Baker.
Montcalm, Louis Dugas.
Montmagny, P. A. Choquette,
Montmorency, ————
Montreal, Centre, John Jos. Curran
Montreal East, A. T. Lepine,
Montreal, West, Sir Donald Smith, K.C.M.G.
Napierville, Dominique Monet.
Nicolet, Joseph Hector Leduc.
Ottawa County, Charles R Devlin.
Pontiac, Thomas Murray.
Portneuf, Arthur Delisle.
Quebec, East, *Hon* Wilfred Laurier

CLAYTON & SONS, Manufacturers of BOYS' AND MEN'S CLOTHING.

NOVA SCOTIA PRINTING CO.—Legal Blanks of all kinds.

PANSIES at NOVA SCOTIA NURSERY, Lockman St., Halifax.

BOSTON

Marine Insurance Company,

CAPITAL, $1,000,000 PAID IN. ASSETS, $2,500,000.

Insures Hulls, Freights, Cargoes.

DOES ONLY MARINE BUSINESS. ISSUES STERLING CERTIFICATES PAYABLE BARING BROS., LONDON.

Makes Prompt and Satisfactory Settlements of all Losses at Halifax.

R. B. FULLER, PRESIDENT,
J. TAYLOR WOOD, AGENT,
70 Bedford Row, - - Halifax, N. S.

LEYDON & MACINTOSH,

(LATE WALTER BARRON & CO.)

Merchant Tailors,

160 GRANVILLE ST.,

HALIFAX, NOVA SCOTIA.

— IMPORTERS OF —

English Broad Cloths, Coatings, Trouserings,

SCOTCH TWEED SUITINGS.

Materials and Trimmings of the best quality used only under competent and experienced management.

LEYDON & MACINTOSH.

M. S. BROWN & CO., Fine Electro-Plate and Cutlery, Table Outfits, 128 and 130 Granville Street, Halifax.

N. S. PRINTING CO.—Mail Orders receive prompt attention.

SHRUBS at NOVA SCOTIA NURSERY, Lockman St., Halifax.

Quebec, West, ————.
Quebec Co, Jules J. Y. Fremont.
Richelieu, *Hon* Sir Hector Langevin, K. C. M. G.
Richmond and Wolfe, W. B. Ives,
Rimouski, *Hon* Sir Adolphe Caron, K. C. M. G.
Rouville, Louis Philippe Brodeur.
St Hyacinthe, Michael E. Bernier
St Maurice, F. S. L. Desaulniers.
St John's, Francois Bourassa,
Shefford, John Robins Sanborn.
Quebec, Centre, Francois Langelier
Sherbrooke, William Bullock Ives
Soulanges, Joseph Octave Mousseau
Stanstead, Timothy Byron Rider
Temiscouata, P. E. Grandbois
Terrebonne, *Hon* J. A. Chapleau
Three Rivers, *Hon* Sir Hector Langevin
Two Mountains, J. B. Daoust
Vaudreuil, Henry S. Harwood
Vercheres, *Hon* Felix Geoffrion
Yamaska, Roch Moise, S. Mignault

PROVINCE OF ONTARIO.

Addington, George W. Dawson.
Algoma, George H. Macdonnell
Bothwell, *Hon* D. Mills.
Brant, N. R., James Somerville
Brant, S. R., W. Paterson
Brockville, John F. Wood
Bruce, E. R., Reuben Traux
Bruce, N. R., Alexander McNeill.
Bruce W. R., James Rowand.
Cardwell, Robt S. White
Carleton, William T. Hodgins
Cornwall and Stormont, D. Bergin
Dundas, Hugo H. Ross
Durham, E. R., Thomas D. Craig
Durham, W. R., Robert Beith, *Hon* Edward Blake
Elgin, E. R., Andrew B. Ingrain
Elgin, W. R., Geo E. Casey
Essex, S. R., Henry W. Allan
Essex, N. R, William McGregor
Frontenac, *Hon* Geo. A. Kirkpatrick
Glengarry, Roderick R. McLennan
Grenville, S. R., John Dowsley Reid
Grey, E. R., Dr. Thomas Sproule
Grey, N. R., Jas Masson
Grey, S. R, George Landerkin
Haldimand, W. H. Montague
Halton, David Henderson
Hamilton, Alex McKay, S.S. Ryckman
Hastings, E. R., S. B. Burdett
Hastings, N.R., *Hon* Mackenzie Bowell
Hastings, W. R., Henry Corby
Huron, W. R, Malcolm C. Cameron
Huron, E. R., Peter MacDonald
Huron, S. R., John McMillan
Kent, A. Campbell
Kingston (city), ————.
Lambton, E. R., Geo Moncreiff
Lambton, W. R., James F. Lister
Lanark, N. R, Jos Jamieson
Lanark, S. R., *Hon* J. G. Haggart
Leeds & Grenville, N. R., C. F. Ferguson
Leeds, S. R., George Taylor
Lennox, David Wright Allison
Lincoln and Niagara, ————
London (city), Charles Smith Hyman
Middlesex, N. R., Wm. H. Hutchins
Middlesex, E. R., J. H. Marshall
Middlesex, S. R., Jas Armstrong
Middlesex, W. R., W. F. Roome
Monck, James Brown
Muskoka, W. E. O'Brien
Norfolk, N. R, J Charlton
Norfolk, S. R., David Tisdale
Northumberland, E.R, Edw Cochrane
Northumberland, W. R., J. Hargraft
Ontario, N. R., Frank Madill
Ontario, S. R., James I Davidson
Ontario, W. R, Jas D. Edgar.
Ottawa, (city), C. H. Mackintosh, H. Robillard
Oxford, N. R., Jas. Sutherland
Oxford, S R., Hon Sir Richard Cartwright, K.C.M G.
Peel, James Featherston
Perth, N. R, James Nicol Grieve
Perth, S. R., James Trow
Peterboro', E. R., John Burnham
Peterboro', W R, J. Stevenson
Prescott, Isidore Proulx
Prince Edward, Arch. C. Miller
Renfrew, N.R., *Hon* P. White, *Speaker*
Renfrew, S. R., John Ferguson
Russell, W. C. Edwards
Simcoe, N. R., Dalton McCarthy
Simcoe, E. R., Philip H. Spohn
Simcoe, S. R., Richd. Tyrwhitt
Toronto Centre, G. R. R. Cockburn
Toronto, East, E. Coatsworth, Junr
Toronto, West, F. C. Denison, CMG,
Victoria, N R, J. A. Barron
Victoria, S. R., Charles Fairbairn
Waterloo, N. R., I. E. Bowman
Waterloo, S. R., James Livingston.
Welland, William M. German
Wellington, C. R., A. Semple
Wellington, N. R., James McMullen
Wellington, S. R., James Innes
Wentworth, N. R., Thos. Bain
Wentworth, S. R., F. M. Carpenter
York, E. R., *Hon* Alex Mackenzie
York, N. R., Wm. Mulock
York, W. R., N. C. Wallace

CLAYTON & SONS, Boys' and Men's Clothing, WHOLESALE AND RETAIL.

NOVA SCOTIA PRINTING CO., Sackville, cor. Granville St.

MOSS ROSES at N. S. NURSERY, Lockman St., HALIFAX.

Nova Scotia Brewery,

HALIFAX, N. S.

A. KEITH & SON,

PROPRIETORS.

Their Celebrated XX and XXX ALES and Superior STOUT always in Stock.

IN BOTTLE, HHD., HALF HHD, AND SMALLER PACKAGES.

A. McDOUGALL & SON,

IMPORTERS,

Wine and Spirit Merchants.

AGENTS McDOUGALL'S DISTILLING CO.

— ALSO —

Agents in Nova Scotia and P. E. Island for MESSRS. LUCIEN, BELLOT & CO., Cognac.

230, 232 & 234 Hollis Street, Halifax, N. S.

C. B. McDOUGALL.

M. S. BROWN & CO., Cups, Medals and other Prizes for Athletic Clubs, 128 and 130 Granville Street, Halifax.

NOVA SCOTIA PRINTING CO.—Billheads, Statements, Cards.

Cut Flowers mailed from N. S. Nursery, Lockman St., Halifax.

PROVINCE OF MANITOBA.

Lisgar, Arthur W. Ross
Marquette, Robert Watson
Provencher, A. A. C. LaRiviere.
Selkirk, T. M. Daly
Winnipeg, Hugh John Macdonald

PROVINCE OF BRITISH COLUMBIA.

Cariboo, Frank S. Barnard.
New Westminster, G. E. Corbould
Vancouver, David Wm Gordon
Victoria, T. Earle, E. G Prior
Yale, J. A. Mara

NORTH WEST TERRITORY.

Assiniboia, E., *Hon* E. Dewdney
Assiniboia, W., N. F. Davin
Alberta, D. W. Davis
Saskatchewan, D. H. MacDowall

PROVINCE OF NOVA SCOTIA.

SEAT OF GOVERNMENT—HALIFAX.

Lieutenant-Governor, (*and Dep Governor for signing Marriage Licenses*,) ($9,000)—His Honor MALACHY BOWES DALY.
Private Secretary, Lt.-Col. H. W. Clerke, N. S. M.

EXECUTIVE COUNCIL.

Hon. William S. Fielding, M.P.P., *Premier and Provincial Secretary.*
" Charles E. Church, M P.P., *Com'r of Public Works and Mines.*
" J. W. Longley, M.P.P., *Attorney General.*
" Thomas Johnson, M.P.P.
" Danl. McNeill. "
" C. F. McIsaac, "
" Geo. H. Murray, M.L.C.

LEGISLATIVE COUNCIL.

President....*Hon* Robert Boak, Halifax.

Hon John McKinnon.....Antigonish,
" Daniel McN. Parker, M.D.....Dartmouth,
Loran E. Baker, Esq.....Yarmouth,
Charles M. Francheville Esq.....Guysborough.
David McCurdy, Esq.....Baddeck, C.B.
Hiram Black, Esq.....Amherst,
W. H. Owen, Esq.....Bridgewater.
Geo. Whitman, Esq.....Annapolis,
Samuel Locke, Esq.....Lockeport.
M. H. Goudge, Esq.....Windsor.
W. H. Ray, Esq.....Clementsport.
Thos. L. Dodge, Esq.....Kentville
Isidore LeBlanc.....Arichat.
John McNeil, Esq.....Mabou
George H. Murray, Esq.....North Sydney
Jason M. Mack, Esq.....Liverpool.
H. H. Fuller, Esq.....Halifax.
H. M. Robichau, Esq.....Meteghan.
Robt. Drummond, Esq.....Stellarton.

Clerk, A. G. Troop.

*** The Members of the Executive and Legislative Councils are Justices of the peace throughout the Province, so long as they belong to either branch.

CLAYTON & SONS, Complete Lines in Boys' and Men's Clothing, Top Shirts, Under Shirts and Furnishings.

NOVA SCOTIA PRINTING CO., Sackville, cor. Granville St.

Pelargiums at N. S. NURSERY, Lockman St., HALIFAX.

A. M. JACK. H. H. BELL.

W. L. LOWELL & CO.,

Established 860.

Bankers, Brokers,

AND INSURANCE AGENTS,

165 Hollis Street, Halifax, N. S.

— DEALERS IN —

EXCHANGE, BULLION, FOREIGN & UNCURRENT MONIES.

INVESTMENTS.

BANK AND OTHER STOCKS
Bought and Sold.

BONDS AND DEBENTURES
Of a conservative character always on hand.

Buy and Sell Stocks, Bonds, &c, in the Montreal, Toronto, Boston and New York Markets.

— AGENTS FOR —

ÆTNA INSURANCE COMPANY,
OF HARTFORD, CONN.
Established 1819. Assets, $10,457,497.04.

HARTFORD FIRE INSURANCE COMPANY,
OF HARTFORD, CONN.
Established 1794. Assets, $6,576,616.00.

NORTH BRITISH & MERCANTILE INS. CO.
OF EDINBURGH AND LONDON.
Established 1809. Assets, 50,335,016.00.

Telephone No. 373. **165 HOLLIS ST.**

JACK & BELL,

Proprietors Chemical Fertilizer Works.

OFFICE AND TELEPHONE SAME AS ABOVE.

M. S. BROWN & CO., SILVER SPOON MANUFACTURERS, Etc., 128 and 130 Granville Street, Halifax.

NOVA SCOTIA PRINTING CO., HALIFAX.

TREES at NOVA SCOTIA NURSERY, Lockman St., Halifax.

LEGISLATIVE ASSEMBLY.

Speaker....*Hon.* M. J. Power.

County.	*Member.*	*Address.*
ANNAPOLIS	*Hon* J. W. Longley	Halifax.
"	H. H. Chute	Bear River.
ANTIGONISH	Christopher P. Chisholm	Antigonish.
"	C. F. McIsaac	"
COLCHESTER	F. A. Laurence	Truro.
"	Geo. Clarke	Tatamagouche.
CUMBERLAND	George W. Forrest	Amherst.
"	Wm Oxley	Oxford.
CAPE BRETON	Angus J. McDonald	Sydney.
"	Joseph McPherson	North Sydney.
DIGBY	Elishim E. Tupper	Bear River.
"	A. M. Comeau	Meteghan River.
GUYSBOROUGH	A. F Cameron	Sherbrooke.
"	Hamilton Morrow	Boylston.
HALIFAX	*Hon* W. S. Fielding	Halifax.
"	*Hon* M. J. Power	"
"	Wm Roche	"
HANTS	Arthur Drysdale	Halifax.
"	Thomas B. Smith	Windsor.
INVERNESS	*Hon* D. McNeil	Port Hood.
"	John McKinnon	Whycocomagh.
KINGS	A. P. Welton	Aylesford.
"	Barclay Webster	Kentville.
LUNENBURG	*Hon* Chas E. Church.	Halifax.
"	J. D. Sperry	Petite Riviere.
PICTOU	James D. McGregor	New Glasgow.
"	Wm Cameron	Pine Tree.
"	Alex Grant	Stellarton.
QUEENS	A. M. Hemeon	Liverpool.
"	Richard Hunt	Brookfield.
RICHMOND	Joseph Matheson	Lower L'Ardoise.
"	Capt Abram A. LeBlanc	Arichat.
SHELBURNE	*Hon* Thos. Johnson	Lockeport.
"	Chas H. Cahan	Halifax.
VICTORIA	John A. Fraser	Baddeck.
"	Dr J. L. Bethune	"
YARMOUTH	Wm. Law	Yarmouth.
"	Forman Hatfield	Tusket.

Clerk, J. W. Ouseley. *Serçt.-at-Arms*, A. F. Haliburton.
Messenger, John Fitzgerald.

PROVINCIAL GOVERNMENT OFFICERS.

Department of Provincial Secretary.

Provincial Secretary and *Treasurer*, Hon W. S. Fielding, M.P.P *Deputy Sec'y*, Herbert Crosskill. *Marriage License Clerk*, Edwin C. Fairbanks. *Clerk*, Fred W. Dunn. *Stenographer*, Miss Mary MacPherson *Provincial Cashier*, Wm K. Reynolds. *Clerk*, John McAloney.

Agriculture.

Secretary for Agriculture, Professor George Lawson. *Clerk*, John McAloney. *Provincial Veterinary Surgeon*, Wm Jakeman.

Most Complete Printing Establishment in Nova Scotia.

CLAYTON & SONS, Manufacturers of BOYS' AND MEN'S CLOTHING.

Tea Roses at N. S. NURSERY, Lockman St., Halifax.

W. & C. SILVER,

CARPETS

AND

House Furnishing Goods.

All the newest designs in Wilton, Brussels, Tapestry, Hall and Stair Carpets, Matting, &c. Best Scotch Oil Cloths cut to measure. Immense stock of Curtains, Curtain Poles, &c., &c.

MEN'S CLOTHING A SPECIALTY.

Our "CHAMPION BRAND" are made on the premises and thoroughly reliable. Also a large and well selected stock of

GENERAL DRY GOODS

At Prices not to be beaten.

Corner George and Hollis Sts., - - HALIFAX, N. S.

J. B. NEILY & CO.

Proprietors Liverpool Wharf,

Ship, Steamship, Freight, Insurance Agents and Brokers.

FORWARDING AGENTS,

Commission Merchants and Produce Dealers.

LIVERPOOL WHARF, HALIFAX, N. S.

MUMFORD BROS.,

Produce * Commission * Merchants,

MUMFORD'S BUILDING, ARGYLE ST., HALIFAX, N. S.

Personal attention given to the sales of Butter, Eggs, Hogs, Poultry, Fruit, Vegetables, &c., &c.

PROCEEDS OF SALES REMITTED PROMPTLY. MARKET PRICES SENT ON APPLICATION. CONSIGNMENTS SOLICITED.

M. S. BROWN & CO., Repairers of Fine Watches, 128 and 130 Granville Street, Halifax.

NOVA SCOTIA PRINTING CO., HALIFAX.

AZALIAS at NOVA SOTIA NURSERY, Lockman St., Halifax.

Department of Public Works and Mines.

Commissioner, Hon C. E. Church. *Deputy Commissioner and Inspector of Mines*, Edwin Gilpin, jr. *Chief Clerk and Accountant*, W. H. Browne. *Clerks*, W. J. Finlay and George Hall. *Provincial Engineer*, Martin Murphy. *Clerks*, W. M. Inglis, T. J. Locke, Rodk McColl. *Deputy Gold Comm'r—Sherbrooke*, Wm L. Pye.

Crown Land Department.

Commissioner of Crown Lands, The Attorney General. *Chief Clerk*, Jas H. Austen. *Clerk*, C. H. Carman. *Deputy Surveyors—Annapolis*, C. F. Armstrong, Bernard Calneck, Edw. Barteaux, jr.; *Antigonish*, Alex. McDonald, Hugh McDonald, D. W. Byers; *Cape Breton*, H. R. McKenzie, Wm Routledge, Capt. Worgan; *Colchester*, R. L. Byers, Wm Faulkner, Wm G Ousley, Edmund Archibald, Saml G. A. Morrison,; *Cumberland*, Welwood McNab, jr., A. Pugsley, D.J.Taylor and Geo C.Harrison; *Digby*, Anselm M Comeau; *Guysboro'*, W. Hartshorne, C. T. Taylor, D.W. Crockett, Chas. W. Pye; *Halifax*, W. A. Hendry, H.W.Andrews, M. McI. Logan, Angus Cruickshanks, Jas F.Hendry, Jas F.Anderson, G.A Bruce; *Hants*, J.McKenzie, John A. McCallum; *Inverness*, Colin E. Chisholm, Arch D. McLellan, Jas A. McKenzie, Jas D. Gillis; *Kings*, J. Leard, Hennigar Neily, Arch Foster; *Lunenburg*, W. J. Wentzell; *Pictou*, Jas. Holmes, F. W. McKenzie, Jas S. Fraser, James Roy; D. W. McDonald; *Queens*, Samuel Smith, John H. Harlow, Samuel P. Smith, Josiah Smith; *Richmond*, John J. Robertson; *Shelburne*, James A. McKay; *Victoria*, Joseph S. McLean; *Yarmouth*, P. L. Hatfield.

Provincial Hospital for Insane.

Visitors, the Lt.-Governor, the Chief Justice, the Provincial Secretary, the President of the Legislative Council, the Speaker of the House of Assembly and the heads or authorized representatives of all christian churches in the Province. *Commissioner*, Hon C. E. Church, Commissioner of Public Works and Mines. *Sec'y to Commissioner*, R. T. Murray. *Medical Superintendent*, Alexander P. Reid, M.D., L R.C.S.E.; *Asst Superintendent*, George L. Sinclair, M.D. *Bursar and Storekeeper*, A. S. Hunt. *Housekeeper*, Mrs. R. D. Dickson. *Engineer*, R. D. Dickson.

Victoria General Hospital

Commissioner—Hon C. E. Church, *Commissioner of Public Works and Mines. Secretary to Commissioner*—R. T Murray. *Consulting Physicians and Surgeons*—W. J. Almon, M.D., Simon Fitch, M.D., Andrew Cowie, M.D., W. S. Oliver, M.D., Hon Dr. Parker, Dr. Ternan, Dr. Wickwire. *Visiting Physicians and Surgeons*—Dr. Thomas R. Almon, Dr. N. E McKay, Dr. M. Chisholm, Dr. M. A. Curry, Dr. Thos Trenaman, Dr. Don A. Campbell, Dr. E. Farrell, Dr. J. F. Black. *Medical Superintendent*, H. S. Jacques, M.D. *Apothecary and Accountant*, Mr C. E. Puttner. *Matron*, Miss J. A Purdy. *Engineer*, James H. Dow.

Provincial Library.

Commissioners, His Honor M. B. Daly, Lieut.-Gov., *Pres.*, Sir A. G. Archibald, K.C.M.G., Hon L. G. Power, Hon J W. Longley, M.E.C., Dr. Allison, LL.D., Rev. Principal Forrest, Judge Weatherbe, Wm Roche, Hon H. H. Fuller. *Librarian*, F. Blake Crofton. *Assistant Librarian*, H. Piers.

Chief Game Commissioner, Charles Sydney Harrington.

General Printing of all kinds as cheap as possible.

CLAYTON & SONS, Boys' and Men's Clothing, WHOLESALE AND RETAIL.

Carnations at NOVA SCOTIA NURSERY, Lockman St., Halifax.

IMPERIAL

FIRE INSURANCE COMPANY

OF LONDON.

Established - - A. D. 1803.

SUBSCRIBED CAPITAL - - - £1,200,000, or $6,000,000.
TOTAL INVESTED FUNDS, - - - £1,600,000, or $8,000,000.

Insurance against Fire effected on all classes of insurable property at current rates. THREE YEARS' POLICIES issued on Private Dwellings, etc., at two annual rates.

This being a Fire Office only, the whole of its assets and uncalled Capital, amounting to over £3,000,000 stg., is available for the payment of Fire losses.

ERNEST F. DOYLE, Agent,

OFFICE, 164 HOLLIS STREET, - HALIFAX, N. S.

Telephone No. 459.

☞ Sub-Agencies in all the principal Towns in the Province. ☜

FRESH AND SALTED BEEF,

VEGETABLES, &c.

Fresh Mutton, Pork, Bread, Etc.

J. A. LEAMAN & CO.

— WHOLESALE AND RETAIL —

VICTUALLERS,

— AND —

Manufacturers of Canned Goods, Bolognas, &c.

6 to 10 BEDFORD ROW, HALIFAX, N.S.

☞ ESTABLISHED 1864. ☜

M. S. BROWN & CO., FINE CHINA AND BRIC A BRAC, 128 and 130 Granville Street, Halifax.

NOVA SCOTIA PRINTING CO., HALIFAX.

LILIES at NOVA SCOTIA NURSERY, Lockman St., Halifax.

Marriage License Issuers.

Annapolis.

A. W. Corbitt.....Annapolis.
C. Grimm .....Springfield.
J. W. James.....Lawrencetown.
E. Dodge .....Bridgetown.
A. J. Oakes.....New Albany.
E. Cumminger ...Wilmot.
H. M. Irvine.....Granville Ferry.
Wm Miller.....Middleton.
Chas E. Spurr ... Round Hill.

Antigonish.

D. McMillan.....Lochaber.
Clar. N. Harrington. Antigonish.
Donald Gillis.. .. Glen Alpin.
Chas S. Strople....Bayfield.
Arch McPhie.....Up. South River.

Colchester.

Wm McCully..... Truro.
Jane Purvis .....Tatamagouche.
Francis Cox.....Upper Stewiacke.
Geo H. Bates.....Middle do
W. A. McLaughlin Economy.
Thos D. Crowe ...Port au pique.
A. A. Durning .. Acadia Mines.
Leander Drysdale..New Annan.
Jonathan Morrison Folly Village.
Barry P. Hill .....Great Village.

Cumberland.

J. Z. Bliss.....Amherst.
B. S. Seaman.....Wallace.
Levi Borden.....Pugwash.
Fred Yorke.... ...Parrsboro.
James Ward.. ...Advocate Harbor.
J. W. Cove.....Spring Hill.
Benj Baird.....River Hebert.
H. S. Smith.....Oxford.

Cape Breton.

Wm Burchell .....Sydney Mines.
John Gillis.....Sydney.
R. R. Morrison ...Gaberus.
M. J. Phoran.....N. Sydney.
N. Levatte.....Louisburg.
C. E Rees .....Cow Bay.
Chas. McKay .....Little Glace Bay

Digby.

C. D. Jones.....Weymouth.
Milton Haines .. Freeport.
John C. Morse.....Sandy Cove.
Charles Hicks ....Westport.
V T. Hardwicke..Bear River.
H. C. Ruggles.....Tiverton.
George J. Hoyt ...Weym'th Bridge.
W. B. Stewart ....Digby.

Guysboro.

J. McG. Cunningham, Guysboro.
Sarah J. Tate .....Canso.
M. Archibald..... Glenelg.
W. H. Wylde... ...Port Mulgrave.
J. H. Macdonald....Sherbrooke.
Saml Creighton.....Liscomb.
Allan McMillan.....Isaac's Harbor.

Halifax.

S. Selden.....Halifax.
J. Kirker..... Queddy.
J. S. Brine .....French Village.
R. A. Kaulbach....Mid Musquo'boit.
J. S. Stewart.....Upper do
A. W. Shatford....Hubbard's Cove.
Jas E Conrod.... Spry Bay.
J. L Griffin.....Preston.
M. McFarlane.....Sheet Harbor.

Hants.

A. Roy.....Maitland.
P. S. Burnham....Windsor.
J. W. Stevens.....Walton.
W. H. Porter.....Hantsport.
J. F. Cochran.....Newport.
A. Kirkpatrick... Shubenacadie.
Wm Glen..... Cheverie.
Wm Murdoch ....Gore.
Robt Faulkner ....Burnt Coat.

Inverness.

A. H. Sutherland..Port Hastings.
A. M. Ross.....N. E. Margaree.
L. McDougall ....Whycocomagh.
M. T. Blanchard...Pt Hawkesbury.
Chas A. Fraser....Lake Ainslie.
R. J. McDonald.. Port Hastings.
Alex McPhie.....West Bay.
Neil McMillan.. . S. end L. Ainslie.
Alex D. McLean ..Strathlorne.
Alex C. Thompson.Port Hood.
Jno. A. McAulay .S. side R Denys
Jas F McDonald ..Orangevale.

CLAYTON & SONS, Complete Lines in Boys' and Men's Clothing, Top Shirts, Under Shirts and Furnishings

Most Complete Printing Establishment in Nova Scotia.

Bouquets by mail from N. S. NURSERY, Lockman St., Halifax.

DAVID ROCHE,

Painter and Glazier,

PAPER HANGER & DECORATOR.

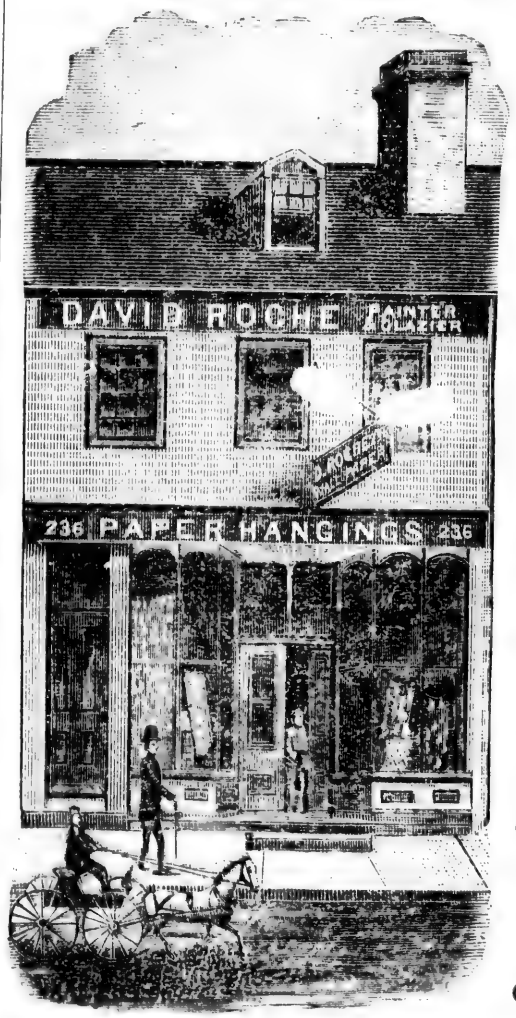

Plain and Ornamental Lettering.

IMPORTER OF

English, French, and American

Paper-Hangings

— AND —

DECORATIONS.

Paints, Oils, Varnishes, Glass, Putty, Brushes, Dry Colors, Smalts, Etc.

AGENT FOR

C. & J. POTTER'S

Paper-Hangings.

☞ Orders from the Country solicited.

234-236 ARGYLE ST., AND JACOB ST.,

HALIFAX, N. S.

M. S. BROWN & CO., Fans in Ostrich and other Feathers, Satin, &c., 128 and 130 Granville Street, Halifax.

NOVA SCOTIA PRINTING CO.—Books, Pamphlets, Reports.

SHADE TREES at N. S. NURSERY, Lockman St., HALIFAX.

KINGS

Geo V. Rand.....Wolfville.
H. C. Masters ....Berwick.
H.V. B. Farnsworth.Aylesford.
C. R. Dickie.....Canning.
H. Porter.....Cold Brook.
Alex McInnes.....Kentville.
E. A. Davison ...Gaspereaux.
Wm Sweet .....Billtown.
A. C. Van Buskirk. Kingston Station.
W. W. Pineo .....Waterville

LUNENBURG.

Mrs Smith.....Chester.
L. Knaut..... ..Mahone Bay.
J. M. Rudolf .....Lunenburg
Jos Whitford.....Bridgewater.
J. D. Sperry .....Petite Reviere.
Robt Barss .....New Germany.
O. S Elliott.....New Ross.
Rev E. Roy .....Blandford.
Jas McKean .....LaHave Ferry.

PICTOU.

E. Q. McPhail ...Pictou.
Donald Gray.....Stellarton.
Wm Fraser.....New Glasgow.
Alex Cameron ...Durham
Wm Munro.. ....West River.
Wm Redmond ....River John.
D. Balfour .....Westville.
John M. Dunbar...Hopewell.

QUEENS.

Spencer Cohoon ...Port Medway.
H. H. Mack.....Mill Village
E Kempton .....Milton.

Alex Cowie.... .. Liverpool.
Wm. H. Cole.....Caledonia.
Don. Campbell.....Port Mouton.
Colin McLeod.....Brooklyn.

RICHMOND.

D. O'C. Madden...Arichat.
R. G. Morrison .. St Peters.
Norman M'Askill..Framboise.

SHELBURNE.

X. A. Chipman....Lockeport.
R. H. Crowell ....Barrington.
Jas McGray.....Cape Island.
Nehemiah Kinney..Shag Harbor.
Chas. A. McGray..Port La Tour.
Jas L. Nickerson..Clark's Harbor.
John C. Morrison..Shelburne.
Enos C. Smith ...Cape Sable Isl'd.

VICTORIA.

Jno Morrison..... S. Gutt St. Anns.
R. Elmsley.....Baddeck
D McDonald.....Cape North.
Ken. McKenzie . .Boularderie.
Alex. McLeod .. .Englishtown.
Lauchlan Beaton...Boularderie.
Colin Munro..... "
John E. McLeod ..Ingonish.
John Matheson....Little Narrows.
Richard E. Burke..Cape North.

YARMOUTH.

A. J. Hood.....Yarmouth.
A. S. Lent.. . .....Tusket.
Jer Murphy.. ....Pubnico.
W. S. Porter.....Port Maitland.

NOVA SCOTIA NEWSPAPERS.

Acadian, Wolfville.
Acadian Recorder, Halifax.
Advance, Liverpool.
Advocate, Sydney, C. B.
Amherst Gazette, Amherst.
Annapolis Spectator, Annapolis.
Argus, Lunenburg.
Budget, Shelburne.
Bulletin, Bridgewater.
Canadian Voice, Amherst.
Casket, Antigonish.
Colchester Sun, Truro.
Colonial Standard, Pictou.
Critic, Halifax.
Dalhousie Gazette, Halifax.
Digby Weekly Courier, Digby.
Eastern Chronicle, New Glasgow.
Eastern Journal, Port Hawkesbury.
Enterprise, Bridgewater.
Enterprise, New Glasgow.
Echo, Halifax.
Evening Mail, Halifax.
Free Press, Weymouth.
Gazette, Canning.
Gold Hunter, Caledonia, Queens.
Guardian, Truro
Hants Journal, Windsor.
Headlight, Truro.
Herald, North Sydney, C. B.
Herald, Yarmouth.
Island Reporter, Sydney, C. B.
Journal of Education, Halifax.
Journal and News, Stellarton.
L'Evangeline, Digby.
Leader, Parrsboro.
Maritime Medical News, Halifax.
Maritime Sentinel, Amherst.
Morning Chronicle, Halifax.
Morning Herald, Halifax.
Mercury, Halifax.
New Star, Kentville.
News, Spring Hill.
News, Truro.
Nova Scotian, Halifax.
Presbyterian Witness, Halifax.
Press, Amherst.
Progress, Lunenburg.
Register, Berwick
Telegram, Yarmouth.
Times, Liverpool.
Times, Yarmouth.
Tribune, Windsor.
Warden, Arichat.
Weekly Monitor, Bridgetown.
Wesleyan, Halifax.
Western Chronicle, Kentville.

CLAYTON & SONS, Manufacturers of Boys' and Men's Clothing.

NOVA SCOTIA PRINTING CO.—Commercial Work of all kinds.

ROSES at NOVA SCOTIA NURSERY, Lockman St., Halifax.

A. C. COGSWELL, D.D.S. ARTHUR W. COGSWELL, M.D., D.D.S.

A. C. COGSWELL & SON,

Surgeon Dentists.

NITROUS OXIDE GAS ADMINISTERED FOR PAINLESS EXTRACTING OF TEETH.

105 HOLLIS STREET, - HALIFAX, N. S.

(Between Queen Hotel and Halifax Hotel.)

JOHN PATTERSON,

-- MANUFACTURER OF --

STEAM BOILERS,

FOR MARINE AND LAND PURPOSES.

Iron Ships Repaired,

Ship Tanks, Girders, Smoke Pipes, and all kinds of Sheet Iron Work neatly and promptly executed.

☞ ESTIMATES GIVEN ON APPLICATION. ☜

488 TO 492 UPPER WATER ST., HALIFAX. Opposite Navy Yard.

THOMAS J. EGAN,

177 Lower Water Street, Foot of Sackville, Halifax.

(NEAR HALIFAX HOTEL)

GUNS, REVOLVERS, RIFLES, ETC.,

ALL PRICES AND QUALITIES.

Best Quality Curtis and Harvey, Hamilton and Acadia Gunpowder, Cartridges, Caps, Cases, Wads, Shot, &c.

☞ The above goods being imported direct, can be sold at the **Very Lowest Prices.** Guns on hire at reasonable rates. Repairing executed on the premises No connection with any other firm in the city. Agent for the Ontario Canoe Co.

MOOSE AND CARRIBOU HEADS MOUNTED.

The Highest Cash Prices paid for HORNS and HEADS.

POST OFFICE BOX 145.

M. S. BROWN & CO., SILVER SPOON MANUFACTURERS, Etc., 128 and 130 Granville Street, Halifax.

NOVA SCOTIA PRINTING CO., Sackville, Cor. Granville St.

FERNS at NOVA SCOTIA NURSERY, Lockman St., HALIFAX.

PROVINCE OF NEW BRUNSWICK.

SEAT OF GOVERNMENT—FREDERICTON.

Lieut.-Governor—($9,000)—His Honor the *Hon* Sir Leonard Tilley, C.B., K.C.M.G.

Prov. Aide-de-Camp, Major Gordon, R. I. S.

EXECUTIVE COUNCIL.

Hon James Mitchell, *Prov. Secretary* and *Receiver General*. *Hon* A. G. Blair, M.P.P., *Premier* and *Attorney General*. *Hon* L. W. Tweedie, M.P.P., *Surveyor General*. *Hon* P. G. Ryan. *Chief Com'r Board of Works*, *Hon* Wm Pugsley, jr., *Solicitor General*. *Hon* C. H. Labillois and *Hon* A. Harrison, M.L.C. *Hon* ——— ———, *President of Council*.

LEGISLATIVE COUNCIL.

Pay $300 per session and 10c. per mile travel.

President....*Hon* Geo. F. Hill. Additional pay $400.

Hon Robert Young	*Hon* J. C. Barberie.
" Thomas R. Jones	" A. D. Richard.
" Archibald Harrison	" F P Thompson.
" James Ryan	" Geo W. White.
" Francis Woods	" G. Hudson Flewelling

Clerk, ———. *Clerk Assistant*, J. H. Phair. *Chaplain*, Rev F. Alexander. *Usher of the Black Rod*, John Perks. *Engrossing Clerk*, J. S. White.

LEGISLATIVE ASSEMBLY.

Pay $300 per session and 10c. per mile travel.

Speaker....*Hon* A. S. White. Additional pay $400.

ALBERT COUNTY....*Hon* Gaius S. Turner, Dr. Lewis.
CARLETON COUNTY...Dr. M. C. Atkinson, G. R. Ketchum.
CHARLOTTE Co.....*Hon.* James Mitchell, George Hibbard, Wm Douglas and James Russell.
GLOUCESTER " ....*Hon* Patrick Ryan, Joseph Poirier.
KENT COUNTY .....J. D. Phinney, ———.
KINGS " ....*Hon* W Pugsley, jr., *Hon* A. S. White, Dr Geo L Taylor.
MADAWASKA Co. ....Levite Theriault.
NORTH'MBLD " ....J. P. Burchill, James Robertson, John O'Brien and *Hon* L. J. Tweedie.
QUEENS " ....Albert Palmer, Thomas Hetherington.
RESTIGOUCHE " ....*Hon.* C. H. Labillois and Wm Murray.
ST. JOHN CITY ....Dr. Alward, J. C. Smith.
ST. JOHN " and COUNTY. {Dr. Stockton, H. A. McKeown, Jas Rourke, William Shaw.
SUNBURY " ....W. E. Perley, Charles Harrison.
VICTORIA " ....J. E. Porter.
WESTMORL'D " ....Daniel L. Hanington, O. Melanson, H. McQueen, H. A. Powell.
YORK " ....*Hon* A. G. Blair, Wm Wilson, John Anderson and T. H. Colter.

Clerk, H. B. Rainsford. *Clerk Assistant*, John Richards. *Chaplain*, Dr. McLeod. *Sergeant-at-Arms*, John Greives. *Engrossing Clerks*, Geo. H. Hughes and W. A. Quinn.

NOVA SCOTIA PRINTING CO.—Billheads, Statements, Cards.

CLAYTON & SONS, Boys' and Men's Clothing, WHOLESALE AND RETAIL.

Floral Designs at N. S. NURSERY, Lockman St., Halifax.

DIRECT UNITED STATES CABLE CO.,

—LIMITED.—

OFFICE: Queen Building, Hollis St., HALIFAX.
Branch Office: Deep Water Terminus, (Long Wharf.)

This Company's Cables are landed in Halifax Harbor, affording direct and independent communication with Europe.

Cablegrams to United Kingdom, France and Germany,

25 CENTS PER WORD.

Messages accepted for all parts of EUROPE, ASIA, AFRICA, SOUTH AMERICA and AUSTRALIA.

THE WESTERN UNION TELEGRAPH COMPANY.

Proprietors and Lessees of all the Telegraph Lines in the United States and the Maritime Provinces, from Port Hood to San Francisco, and connecting *via* Atlantic Cable and Northern line with all the Telegraphs in the world. Capital, $80,000,000. Head Office, 145 B'dway, New York. Prest., Norvin Green. V. Presdt, and Genl. Manager, T. T. Eckertt V. Presdts, Geo J. Gould, Robt C. Clowry, I. Van Horne. Sec'y, A. R. Brewer. Treas., R. H. Rochester. Auditor, J. B. VanEvery. Supd'. Eastern Division, C. A. Tinker.

The Nova Scotia lines connect with those of New Brunswick at Sackville, and those of Newfoundland at North Sydney, C. B.

Nova Scotia District.—Superintendent, R. T. Clinch, St. John. Manager, D. C. Dawson. Accountant, A. E. Hoyt. Clerks, C. S. Barss, C. Smith, G. L. Adamore, W. Smith. Chief Operator, C. W. McKee, W. S. Morrisey, Miss Annie S. Chisholm, Miss K. McDonald, Miss G. Britton, E. Abbott, J. A. Bates, J. McGillivery, H. Ruffey, P. L. Purcell, E. Burchell, M. Wilson. Check Clerks, J. Johnston, G. Metzler.

Amherst,	Elmsdale,	Middleton,	Spring Hill Mines,
Annapolis,	Great Village,	Mabou,	St. Peter's,
Antigonish,	Guysboro',	Musquodoboit	Stellarton,
Avondale,	Glace Bay,	North Sydney,	Stewiacke,
Aylesford,	Halifax,	N. Glasgow,	Sydney,
Arichat,	Hantsport,	Parrsboro,	Sydney Mines,
Athol,	Iron Mines,	Pictou,	Tatamagouche,
Baddeck,	Isaac's Harbor,	Pictou Landing,	Tangier,
Barrington,	Jeddore,	Port Hastings,	Truro,
Berwick,	Kentville,	Port Hawkesbury,	Tor Bay,
Bridgetown,	Lawrencetown,	Port Hood,	Victoria Mines,
Bridgewater	Liverpool,	Pt. Mulgrave,	Wallace,
Bear River,	Lockeport,	Port Medway,	Waverley,
Canning,	Londonderry,	Pugwash,	Weymouth,
Canso,	Lunenburg,	Richmond,	Westville,
Chester,	Mahone Bay,	River John,	Whitehead,
Cow Bay,	Maitland,	Sackville, N. B.,	Windsor,
Digby,	Margaret's Bay,	Shelburne,	Windsor Junction,
Debert,	Maccan,	Shubenacadie,	Wolfville,
Dartmouth,	Melrose,	Sherbrook,	Yarmouth,
East R Sheet Hbr	Mt. Uniacke,	Ship Harbor,	

And all Railway Stations in Province.

N. S. PRINTING CO.—Superior Work in Colored Inks.

M. S. BROWN & CO., MANUFACTURING JEWELLERS AND SILVERSMITHS, 128 and 130 Granville St. Halifax.

HOUSE ROSES at N. S. NURSERY, Lockman St., HALIFAX.

PROVINCE OF PRINCE EDWARD ISLAND.

Lieut. Governor,—($7,000)—His Honor Hon J. S. Carvell.
Private Secretary – F. Parker Carvell.

EXECUTIVE COUNCIL.

President—Hon Frederick Peters.

Hon Angus McMillan,
" James R. McLean.
" Peter Sinclair.
" Donald Farquharson,
Hon Alexander Laird,
" James W. Richards,
" George Forbes,
" Thomas Kickham.

Clerk—Arthur Newbery.

LEGISLATIVE COUNCIL.

President—Hon Benj. Rogers.

QUEEN'S COUNTY.—*Charlottetown and Royalty*—T. W. Dodd, *First District*—Wm Campbell. Angus B. Mackenzie *Second District*—Jas. Nicholson, James Ross.

KING'S COUNTY.—*First District* — Wm. Hooper, Thomas Kickham. *Second District*—Wm Poole, J. G. Scrimgeour.

PRINCE COUNTY.—*First District*—Joseph Murphy, B Rogers. *Second District*—P. S. MacNutt, Alex. Laird.

Clerk, John Ball.

HOUSE OF ASSEMBLY.

Speaker—Hon Bernard D. McLellan.

QUEEN'S COUNTY.

Charlottetown—Hon Neil McLeod, John T. Jenkins, M. D.
First District—P. Sinclair, A. B. Warburton.
Second District—D. Farquharson, D. McKay.
Third District—Jas H. Commisky, F. Peters.
Fourth District—H. C. McDonald, George Forbes.

KING'S COUNTY.

Georgetown—Hon D. Gordon, A. I. MacDonald.
First District—Jas R. McLean, Alex. Robertson.
Second District—John P. Sullivan, J. C. Underhay.
Third District—Jas. E. Macdonald, Cyrus Shaw.
Fourth District—James Clow, Angus McLeod.

PRINCE COUNTY.

First District—J. A. Matheson, Bernard D. MacLellan.
Second District—Alfred McWilliams, James W. Richards.
Third District—J. M. Montgomery, J. O. Arsenault.
Fourth District—Hon G. W. Bentley, J. H. Bell.
Fifth District—A. McMillan, D. Rogers.
Chief Clerk—Archd. McNeill; *Asst. Clerk*—F. W. Hughes; *Sergeant-at-Arms*—Jas. White.

PUBLIC OFFICERS.

Provincial Secretary and Treasurer, and Com of Public Lands – Hon Angus McMillan; *Attorney General—Hon* Fredk Peters; *Commissioner of Crown and Public Lands*— ————————; *Registrar of Deeds*—Wm C. White; *Commissioner of Public Works – Hon* James R. McLean; *Secretary of Public Works*—J. W. Morrison, Esq; *Queen's Printer*—John Coombs,

CLAYTON & SONS, Complete Lines in Boys' and Men's Clothing, Top Shirts, Under Shirts and Furnishings.

NOVA SCOTIA PRINTING CO.—Books, Pamphlets, Reports.

CANNAS at NOVA SCOTIA NURSERY, Lockman St., Halifax

ESTABLISHED 1815.

BLACK BROS. & CO.

SHIP CHANDLERS,

— AND —

Hardware Merchants.

IMPORTERS OF AND DEALERS IN

SHIPS' OUTFITS, FISHING SUPPLIES,

Shelf and Saddlery Hardware, Metals, &c.

— AGENTS FOR —

Edinburgh Roperie and Sail Cloth Co.
Mt. Vernon Duck Co's Ship and Light Duck.
Cape Ann Anchor Works' Fishing Anchors.
Bullivant & Co's Patent Steel Wire Towing Hawsers.
Peacock & Buchan's Patent House and Ship Paints.

CREIGHTON & MARSHALL,

Stationers,

PAPER RULERS AND BLANK BOOK MANUFACTURERS.

— DEALERS IN —

Charts, Nautical Instruments, Navigation Books, &c., &c.

ORDNANCE SQUARE, HALIFAX.

R. J. SWEET.

HIGH GRADES OF

Indian and China Teas.

MONCTON AND HALIFAX SUGARS.

Valencia Raisins and New Currants. "Diamond N" and other brands of Extra MOLASSES.

Cor. Duke & Hollis Sts., - HALIFAX, N. S.

M. S. BROWN & CO., SILVER CENTRE PIECES, SIDE DISHES, &c., 128 and 130 Granville Street, Halifax.

NOVA SCOTIA PRINTING CO.—Commercial Work of all kinds.

BEGONIAS at N. S. NURSERY, Lockman St., HALIFAX.

Esq; *Supt of Education*— ——— —McLeod ; *Sect'y to Supt of Education* —Rev D. McNeill; *Prothonotary and Clerk of the Crown*—R. T. Weeks ; *Judge of Probate- Hon* Charles Young; *Legislative Librarian*— ——— ——— ; *Asst Prov Sec and Treas*—Arthur Newberry; *Asst Com of Crown and Public Land*—Jos A. McDonald; *Asst Registrar of Deeds*—Michael Laverty.

PROVINCE OF QUEBEC.

SEAT OF GOVERNMENT—QUEBEC CITY.

Lieut. Governor—($10,000)—His Honor the Hon Auguste Real Angers.
Aide-de-Camp, Capt H. C. Sheppard.
Extra Aide-de-Camp, Lieut F. L. Lessard.
Private Secretary, F. de L. Tache.

EXECUTIVE COUNCIL.

Hon Honore Mercier (*Premier*), *Commissioner of Agriculture.*
" Pierre Garneau, *Minister of Public Works.*
" Geo Duhamel, *Commissioner of Crown Lands.*
" Joseph Shehyn, *Treasurer.*
" J. E. Robidoux, *Attorney General.*
" Chas Langelier, *Secretary and Registrar.*
" David A. Ross, *President of the Executive Council.*
" A. Boyer, *Member of Cabinet.*

Clerk, Gustave Grenier.

LEGISLATIVE COUNCIL.

Speaker..... .....*Hon* Henry Starnes.

Hon James Kew Ward .....Victoria,
" Wilfred Prevost.....Rigaud,
" Louis Sylvestre.....De Lanaudiere,
" Henry Starnes .....De Salaberry,
" F. E. Gilman.....Wellington,
" P. Boucher de La Bruere.....Rougemont,
" J. A. Dorion .....Sorel
" Thomas Wood .....Bedford,
" J. G. Laviolette.....DeLorimier,
" J. Hearn.....Stadacona,
" David A. Ross .....Golfe.
" Elizee Dionne.....Grandville,
" Pierre Garneau.....De la Durantaye,
" Guillaume Bresse .....The Laurentides,
" F. X. M. Larue.....La Salle.
" J. J. Ross.....Shawinegan,
" F. X. O. Methot.....De La Valliere,
" Horace Archambeault.....Repentigny,
" David Marcil.....Milles-Isles,
" George Bryson.....Inkerman,
" *Hon* Chs. Boucher de Boucherville.....Montarville.
" Louis Tourville .....Alma
" Chas N. Cormier.....Kenebec.

Clerk L. H. Frechette. *Gentleman Usher of the Black Rod*, S. S. Hatt. *Sergeant-at-Arms*, C. E. Dorion.

NOVA SCOTIA PRINTING CO.—Wedding and Visiting Cards.

CLAYTON & SONS, Manufacturers of BOYS' AND MEN'S CLOTHING.

Tuberous Begonias at N. S. Nursery, Lockman St., HALIFAX.

GORDON & KEITH,

PROPRIETORS HALIFAX CARPET CO.

41, 43, 45 Barrington St., 24 and 26 Granville St.

— MANUFACTURERS OF —

FURNITURE,

— AND DEALERS IN —

Carpets, Rugs,

PIANOS,

And House Furnishing Goods of every kind.

Our stock is unequalled in the Maritime Provinces, and our show rooms, (the finest in Canada) afford every convenience for thorough and effective display.

PRICES LOW. TERMS LIBERAL.

J. W. NAYLOR,

— DEALER IN —

Stamped, Japaned and Pieced TINWARE,

WIRE GOODS, CUTLERY, PLATED WARE, &c.

WHOLESALE AND RETAIL.

Country Orders promptly attended to.

237 Barrington St., Halifax, N. S.

The Presbyterian Witness,

$1.50 PER ANNUM.

The "WITNESS" is now in its 44th year of publication, with a large circulation

IT IS A CORRECT RECORD OF THE NEWS OF THE CHURCH, AND GENERAL INFORMATION OF THE DAY.

To the advertising public the aid of its columns is offered

NO BETTER MEDIUM EXISTS FOR THE GENERAL CIRCULATION OF ADVERTISEMENTS.

H. W. BARNES, Proprietor, Halifax, N. S.

M. S. BROWN & CO., TEA SETS AND SILVER TABLE WARE, 128 and 130 Granville Street, Halifax.

NOVA SCOTIA PRINTING CO.—Sackville, cor. Granville St.

Bouquets at NOVA SCOTIA NURSERY, Lockman St., Halifax.

LEGISLATIVE ASSEMBLY.

Speaker....*Hon* F. G. Marchaud.

Argenteuil .....William Owens
Arthabaska....Joseph E. Girouard
Bagot .....Milton McDonald
Beauce .....*Hon* Jean Blanchet
Beauharnois....Elie Hercule Bisson
Bellechasse ....Adelard Turgeon
Berthier .....Alph Chenevert
Bonaventure ...*Hon* H. Mercier
Brome .....Rufus N. England
Chambly.....Antoine Rocheleau
Champlain .....Dr Pierre Grenier
Charlevoix.....Joseph Morin
Chateauguay...*Hon* J. E. Robidoux
Chicoutimi and Saguenay } Onesime Cote
Compton .....John McIntosh, jr.
Deux Montagnes Benj Beauchamp
Dorchester.....*Hon* L. P. Pelletier
Drummond.....Wm John Watts.
Gaspe.....Achille Carrier
Hochelaga .....Jos O. Villeneuve
Huntingdon....Dr Alex Cameron
Iberville .....Francois Gosselin
Jacques Cartier. *Hon* A. Boyer.
Joilette .....Louis Basinet
Kamouraska ...Chas A Desjardins
Lac St Jean....Pierre L. Marcotte
Laprairie.....*Hon* Geo Duhamel
L'Assomption ..Joseph Marion
Lava.....P. E. LeBlanc
Levis .....F. X. Lemieux
L'Islet.....F.G. Miville Dechene
Lotbliniere.....Ed H. Laliberte
Maskinonge....Joseph Lessard
Matane .....Louis F. Pinault
Megantic.....Andrew S Johnson
Missisquoi.....Elijah E. Spencer
Montcalm.....Joseph A. Martin
Montmagny...N. Bernatches
Montmorency .*Hon* Chas Langelier
Montreal, No 1 Joseph Beland
Montreal, No 2.Joseph Brunet
Montreal, No 3.Henri B. Rainville
Montreal, No 4.Wm Clendinneng
Montreal, No 5.John S. Hall
Montreal, No 6 *Hon* Jas McShane
Napierville....Louis Ste Marie
Nicolet.....Joseph V. Monfette
Ottawa.....Alfred Rochon
Pontiac.....Wm. J. Poupore
Portneuf.....Jules Tessier
Quebec, E....*Hon* J. Shehyn
Quebec, W....Owen Murphy
Quebec, C ..Dr R. F. Rinfret
Quebec, Co ..Chas Fitzpatrick
Richmond.....Joseph Bedard
Richelieu.....L. P. Paul Cardin
Rimouski.....Auguste Tessier
Rouville.....Alfred Girard
St Hyacinthe..Odilon Desmarais
St Jean.....*Hon* F. G. Marchand
St Maurice... L. T. N. L. Duplessis
St Sauver.... S. Nap Parent
Shefford.....Dr T.B. deGrosboin
Sherbrooke....*Hon* J. G. Roberts
Soulanges.....Avila Bourbonnais
Stanstead.....Modie B. Lovell
Temiscouata...Chas E. Pouliot
Terrebonne ...G. Alphonse Nantel
Trois Rivieres.T. E Normand
Vaudreuil ....Dr Emery Lalonde
Vercheres.....A. A. E. E. Lussier
Wolfe.....Jacques Picard
Yamaska.....Victor Gladu

Clerk, Louis DeLorme. *Sergeant at Arms*, G. Laroque.

PROVINCE OF ONTARIO.

SEAT OF GOVERNMENT—TORONTO.

Lieutenant-Governor,—($10,000)—His Honor the Hon Sir Alex Campbell.

EXECUTIVE COUNCIL.

Hon O. Mowat, *Premier and Attorney General*—($5,000).
" R. Harcourt, *Provincial Treasurer*—($4,000).
" C. F. Fraser, *Commissioner of Public Works*—($4,000).
" A. S. Hardy, *Commissioner of Crown Lands*—($4,000.)
" G. W Ross, *Minister of Education*—($4,000.)
" J. Dryden, *Minister of Agriculture*—($4,000).
" J. M. Gibson, *Provincial Secretary and Registrar*—($4,000).

Clerk, J. R. Cartwright.

CLAYTON & SONS, Boys' and Men's Clothing, WHOLESALE AND RETAIL.

NOVA SCOTIA PRINTING CO.—Posters, Distributers, Tickets.

Bouttonieres at N. S. NURSERY, Lockman St., HALIFAX.

LEGISLATIVE ASSEMBLY.

Speaker, Hon Jacob Baxter.

Addington.....James Reid
Algoma E.... Alex F. Campbell
Algoma W.....Jas Conmee
Brant, N. R.....Wm. B. Wood,
Brant, S. R.....*Hon* A. S. Hardy,
Brockville.....*Hon* C. F. Fraser,
Bruce, N. R.....D. Porter.
Bruce, S. R.....H. P. O'Connor,
Bruce, C. R.....W. McM. Dack,
Cardwell.....Wm H. Hammill,
Carleton.....George Wm Monk,
Dufferin.....John Barr,
Dundas.....James P. Whitney,
Durham, E. R....George Campbell
Durham, W. R...Wm T. Lockhart
Elgin, E. R.....H. Thos Godwin
Elgin, W. R....Dougald McColl
Essex, N. R.....Solomon White
Essex, S. R.....Wm D. Balfour,
Frontenac.....Hugh Smith,
Glengarry.... James Rayside,
Grenville.....Orlando Bush
Grey, N. R.....James Cleland,
Grey, C. R.....Joseph Rorke,
Grey, S. R.....G. McKechim,
Haldimand.....Jacob Baxter,
Halton.....Wm Kearns,
Hamilton.....*Hon* J M Gibson
Hastings, W R..Wm H. Biggar
Hastings, E. R..Wm. P. Hudson,
Hastings, N. R...A. Field Wood,
Huron, E. R....Thomas Gibson,
Huron, S. R....Archibald Bishop,
Huron, W. R....James T. Garrow,
Kent, E. R.....Robt Ferguson
Kent, W R.....James Clancy,
Kingston.....James H. Metcalfe,
Lambton, E R...Hugh McKenzie,
Lambton, W. R. Chas McKenzie,
Lanark, N. R....Wm. C. Caldwell,
Lanark, S. R....Nat McLenaghan
Leeds.....Robt H. Preston,
Lennox.....W. W. Meacham,
Lincoln.....James Hiscott,
London.....W. R. Meredith,
Middlesex, E. R..Richd Tooley,
Middlesex, N. R..John Waters,
Middlesex, W. R. *Hon* G. W. Ross,
Monck.....Richd Harcourt,
Muskoka.....Geo F. Marter,
Nipissing.....John Loughrin,
Norfolk, S. R....Wm A Charlton,
Norfolk, N. R....E. C. Carpenter
Northumberland, E. R.....William A. Willoughby,
Northumberland, W. R.....C. C. Field,
Ontario, N. R....Jas Glendining,
Ontario, S R....John Dryden,
Ottawa.....E. H. Bronson,
Oxford, N. R....*Hon* O. Mowatt,
Oxford, S. R.....Angus McKay,
Parry Sound....James Sharpe
Peel.....K. Chisholm,
Perth, N. R.....J. Maywood,
Perth, S. R.....Thos Ballantyne,
Peterboro', E. R..Thos Blezard,
Peterboro', W. R.J. R. Stratton,
Prescott.....A. Evanturel,
Prince Edward..John A. Sprague,
Renfrew, S. R....J. F. Dowling,
Renfrew, N. R....Arunah Dunlop,
Russell.....Alex Robillard,
Simcoe, E. R.....A. Miscampbell,
Simcoe, W. R....Thos Wylie,
Simcoe, C. R...Robert Paton,
Stormont.....Wm Mack,
Toronto.....E F. Clarke, H. E. Clarke, Joseph Tait.
Victoria, E. R....John Fell,
Victoria, W. R...John Mckay.
Waterloo, N. R...E. W. B. Snider.
Waterloo, S. R...John D. Moore,
Welland.....Wm McCleary,
Wellington, S. R.Donald Guthrie,
Wellington, E. R..Chas Clarke,
Wellington, W. R.A. S. Allan,
Wentworth, N. R..Jas McMahon,
Wentworth S. R..N. Awrey,
York, E. R.....Geo B. Smith,
York, W. R.....John T. Gilmour,
York, N. R....Elinu J. Davis.

Clerk, C. T. Gillmor. *Sergt-at-Arms*, F. J. Glackmeyer.

PRINTING OF ALL KINDS
Neatly, cheaply and promptly executed by
THE NOVA SCOTIA PRINTING CO..
P. O. Box 24. 40 Sackville Street, HALIFAX.

NOVA SCOTIA PRINTING CO.—Books, Pamphlets, Reports.

M. S. BROWN & CO., GOLD AND SILVERSMITHS, 128 and 130 Granville Street, Halifax.

Stephenotis at N. S. NURSERY, Lockman St., HALIFAX.

PROVINCE OF MANITOBA.

SEAT OF GOVERNMENT—WINNIPEG.

Lieutenant Governor,—Hon John C. Schultz.

EXECUTIVE COUNCIL.

Hon Thos Greenway, *(Premier) Pres. of Council, Min. of Agriculture, Railway Com.*
" Clifford Sifton, *Atty.-Gen., Land Com.*
" James A. Smart, *Minister of Public Works.*
" Daniel H. McMillan, *Provincial Treasurer.*
" Daniel McLean, *Provincial Secretary, Minister of Education.*
" Jno. A. MacDonell, *Chief Clerk Public Works Department.*
D. Philip, *Chief Clerk Provincial Secretary's Office and Queen's Printer.*
H. A. Maclean, *Chief Clerk Atty-Gen's. Department.*
Wm. John Ptolemy, *Chief Clerk Treasury Department.*
C. Graburn, *Clerk of Executive Council.*
Geo. Black, *Provincial Auditor.*
John Cameron, *Chief Clerk Dept. Agriculture and Immigration.*
Dr. E. A. Blakely, *Chief Clerk Dept. of Education*
J. P. Robertson, *Librarian.* J. Macdougall, *Serg. at Arms.*

LEGISLATIVE ASSEMBLY.

Speaker . . . *Hon* S. J. Jackson.

Beautiful Plains	John Crawford	Mountain	*Hon* T. Greenway,
Birtle	Chas J. Mickle	Norfolk	S. J. Thomson,
Brandon City	*Hon* Jas A. Smart	North Brandon	*Hon* Clifford Sifton,
Carillon	M. Jerome,	North Winnipeg	Lyman M. Jones,
Cartier	Thos Gelley,	Portage la Prairie	Joseph Martin,
Centre Winnipeg	*Hon* D. H. McMillan	Rockwood	*Hon* S. J. Jackson,
Cypress	E. J. Wood,	Rosenfeldt	E. Winkler,
Dennis	*Hon* D. McLean,	Russell	James Fisher,
Dufferin	R. P. Roblin,	St. Andrews	F. W. Colcleugh,
Emerson	Jas Thomson,	St. Boniface	Roger Marion,
Killarney	F. M. Young,	Shoal Lake	Jas Harrower,
Kildonan	Thos Norquay, Sr.	Souris	A. M. Campbell,
Lakeside	K. McKenzie,	South Brandon	H. C. Graham,
Lansdowne	E. Dickson,	South Winnipeg	———
LaVerandrye	Wm Lagimodiere,	Springfield	T. H. Smith,
Lorne	R. G O'Malley,	Turtle Mountain	John Hettle,
Manitou	———	Woodlands	J. E. P. Prendergast,
Minnedosa	J. D. Gillies,	Westbourne	Thos L. Morton.
Morden	Alex Lawrence		
Morris	A. F. Martin,		

Clerk, E. G. Conklin.

PROVINCE OF BRITISH COLUMBIA.

Entered Confederation 20th July, 1871.

SEAT OF GOVERNMENT—VICTORIA.

Lieut.-Gov.—($9,000)—His Honor HUGH NELSON.
Private Sec.—Herbert Stanton.

EXECUTIVE COUNCIL.

Hon John Robson, *(Premier.) Provincial Secretary and Minister of Mines.*

NOVA SCOTIA PRINTING CO., Sackville, cor. Granville St.

CLAYTON & SONS, Complete Lines in Boys' and Men's Clothing, Top Shirts, Under Shirts and Furnishings.

NEW PLANTS at N. S. NURSERY, Lockman St., HALIFAX.

Hon. Theodore Davie, *Attorney General.*
" John H. Turner, *Minister of Finance and Agriculture.*
" Forbes G. Vernon, *Chief Comm'r of Lands and Works.*
" Charles E. Pooley, *President of the Council.*
" John Robson, *Clerk of the Ex. Council.*

LEGISLATIVE ASSEMBLY.

Elected June, 1890; time expires 1894.
Speaker—Hon D. W. Higgins.

MEMBERS.

Number 33. Sessional Allowance, $400 each.

Alberni District .....Thomas Fletcher.
Cariboo.....*Hon* J. B. Robson, Samnel A. Rogers, J. B. Nason.
Cassiar.... .....Robert H. Hall.
Comox District .....Joseph Hunter.
Cowichan District.....*Hon* Theodore Davie, Henry Croft.
Esquimault District....*Hon* C. E. Pooley, David Higgins.
Kootenay, West .....James M. Kellie.
Kootenay, East ..... *Col.* James Baker.
Lillooet.....David A. Stoddard, Alfred W. Smith.
Nanaimo City.....Thomas Keith.
" District.....C. C. McKenzie, Thomas Foster.
New Westminster City. John Cunningham Brown.
The Islands District....John P. Booth.
Victoria City .....Jno Grant, R. Beaven, G. L. Milne, *Hon* J. Turner.
Do. District..... ..Duncan McEwan Eberts, George W. Anderson.
Vancouver City.....Francis L. Carter Cotton, James W. Horne.
Westminster Dist.....Thos E. Kitchen, James Punch, Colin B. Sward.
Yale.....*Hon* F. G. Vernon, Geo B. Martin, Chas A. Semlin.
Clerk, Thornton Fell.

THE NORTH WEST TERRITORIES.

SEAT OF GOVERNMENT—REGINA.

Lieut.-Governor—His Honor the *Hon* Joseph Royal, ($7,000).

LEGISLATIVE ASSEMBLY.

Speaker—Hon H. C. Wilson, M.D.

Battleford ....James Clinskill.
Batoche.....H. Mitchell.
Calgary .....John Lineham H. S. Cayley.
Edmonton ....H. C. Wilson, Frank Oliver.
Kinnistino.....James Hoey.
Macleod .. ..F. W. G. Haultain.
Medicine Hat ....Thomas Tweed.
Moose Jaw .....J. H. Ross.
Moosomin . .....J R. Neff.
Prince Albert .....Wm Pearson, J F Betts.
Qu'Appelle, (*North*) .....Wm Sutherland.
" (*South*) ....G S Davidson.
Red Deer.... .....R. G. Brett.
Regina, (*North*) .....D F Jelly.
" (*South*) ....John Secord.
Souris .....J G Turriff.
Wallace ....Joel Reaman.
Whitewood ....A G Thorburn.
Wolseley ....B P Richardson.
Clerk—R B Gordon.

M. S. BROWN & CO., Silver Spoons and Forks, Ladles, 128 and 130 Granville Street, Halifax.

NOVA SCOTIA PRINTING CO.—Wedding and Visiting Cards.

PANSIES at NOVA SCOTIA NURSERY, Lockman St., Halifax.

PROVINCE OF NEWFOUNDLAND.

Governor—Sir Terence N. O'Brien, K. C. M. G.

EXECUTIVE COUNCIL.

Hon Sir W. V. Whiteway, K.C.M.G.
" Robert Bond.
" Richard H. O'Dwyer.
Hon H. J. B. Woods.
" Augustus W. Harvey.
" Edward P. Morris.

LEGISLATIVE COUNCIL.

Hon Edward D. Shea, *President.*
" Augustus W. Harvey,
" Thomas Talbot,
" Philip Cleary,
" James S. Pitts,
Hon James McLoughlan,
" Moses Monroe,
" G. T. Rendell,
" Alexander M. Mackay.
" James Angel.

HOUSE OF ASSEMBLY.

Speaker—George H. Emerson.

St. John's (East)—Thos J. Murphy, J. Hallern.
St. John's (West)—E. P. Morris, J. Day, L. Gearin.
Bay de Verde—E. White, H. J. B. Wood.
Bonavista—D. Morison, S. Blandford, A. B. Morine.
Burgeo and La Porte—James Murray.
Burin—Ed. Rothwell, Dr. Tait.
Carbonear—William Duff.
Ferryland—George Shea, D. Joseph Greene.
Fogo—J. Rolls.
Fortune Bay—J. Studdy,
Harbor Grace—W. H. Whiteley, E. Dawe, R, S. Munn.
Harbor Main—Frank Morris, Wm Woodford.
Placentia and St. Mary's—George H. Emerson, Richard H. O'Dwyer, James McGrath.
Port de Grave—J. Clift.
St Barbe—George C. Fearn.
St George—Michael H. Carty.
Trinity Bay—*Sir* W. V. Whiteway, Robt Bond, D. C. Webber.
Twillingate—E. R. Burgess, J. P. Thompson, T. Peyton.

OFFICERS OF THE GOVERNMENT.

Attorney General—*Sir* W. V. Whiteway.
Colonial Secretary—Robert Bond.
Receiver General—Richard H. O'Dwyer.
Surveyor General—H. J. B. Woods.
Postmaster General—James O. Fraser.
Financial Secretary—John Studdy.
Assistant Collector—James L. Noonan.

SUPREME COURT.

Chief Justice—*Sir* F. B. T. Carter. *Assistant Judges*—*Hon* Joseph J. Little and *Sir* Robert J. Pinsent. *Clerk of Court*—A. J. W. McNeily. *Sheriff*—*Hon* Thomas Talbot. ST. JOHN'S DISTRICT COURT—*Judges*—D. W. Prowse and J. G. Conroy. *Clerk of the Peace*—R. R. Lilley. HARBOR GRACE DISTRICT COURT—*Judge*—T. R. Bennett.

CLAYTON & SONS, Manufacturers of BOYS' AND MEN'S CLOTHING.

NOVA SCOTIA PRINTING CO.—Legal Blanks of all kinds.

TEA ROSES at N. S. NURSERY, Lockman St., HALIFAX.

THE NAVY.

Commander-in-Chief of the North American and West India Station, His Excellency Vice Admiral George W. Watson. *Secretary*, Edward Robinson. *Flag Lieut.* Ernest C. T. Troubridge.

H. M. Naval Yard, Halifax.

Naval and Victualling Storekeeper and Accountant, A. Vizard; *Engineer*, Edwin Cornish; *Clerk, Higher Division*, Charles Stubbing; *Boatswain of the Yard*, Charles Austen; *Carpenter*, John H. Bennett.

H. M. Ships on the North American and West India Station.

The Tonnage and Horse Power given are the weight in Tons and the Indicated Horse Power of the Engines.

BELLEROPHON, 20, *Iron Ship, Armour plated.* 7550 tons. 6520 H. P., *Capt;* Charles C. Drury; *Commander*, Geo. A. Callaghan; *Lieuts.*, Hon. W. G. Stopford, J. H. W. Theed, Philip K. Wolfe Murray, Arthur Barry, Joseph R. Bridgeon, Bryan C. Godfrey Fausset' John C. Watson; *Maj, Mar. Art*, Wm. P. Wright; *Lieut Mar.*, Edward R. Cottingham; *Chaplain* Rev. A. C. H. Rice; *Surgeons*, Geo. Bolster, (Ft.), B. S. Mends, Anthony Kidd; *Paym*, H. A. Scrievener.

BUZZARD, 8, *Twin-Screw Sloop.* 1140 tons; 2000 H. P. *Commander*, Wm. L. H. Browne; *Lieuts*, H. V. W. Elliott, A. G. M Meredyth, McL. A. Cockraft; *Surgeon*, Joseph Crowley; *Paym*, A. H. L. Giles.

CANADA, 10, *S. Crusier.* 2380 tons. 2430 H. P. *Capt*, H. W. Dowding; *Lieuts*, H. P. Williams, B. C. P. Wolferstan, Hon. V A. Stanley, E. W. Yorke, S. G. Douglas. *Staff Surg*, Thos. M. Sibbald. *Paym*, C. Farwell.

COMUS, 12, *S. Crusier.* 2380 tons. 2450 H. P. *Capt*, George L. Atkinson; *Lieuts*, Wm. L. Down, Richd W. F. Meade, F. H. Peyton, P. R. Dumas. *Lieut Mar*, J. B. Pym; *Chaplain*, Rev. A G. Yates; *Surgeon*, J. O B. Williams; *Paym*, Reg. C. Hodder.

EMERALD, 12, *S. Crusier.* 2120 tons. 2170 H. P. *Capt.* Sir B. W. Walker; *Lieuts*, W. V. Anson, F. A. Warden, H. V. Simpson, A. B. Prance, S. C. Weigall; *Chap and Nav. Ins*, Rev. F. A. Sims; *Surg*, G. R. D. Charlton; *Paym*, Chas. Vawdrey.

PARTRIDGE, 6, *Screw Gunboat.* 755 tons. 1200 H. P. *Lieut. and Commander*, Alfred F. Weldon; *Lieuts.* T. W. Kemp, C. B. Miller; *Surg*, Wm. Tait; *Paym*, G. C. A. Boyer.

PELICAN, 8, *Screw Sloop.* 1130 tons. 1060 H. P. *Com.* Danl. McL. Riddel; *Lieuts.* R. G. H. Blomfield, H. T. Hibbert, A. C. L. Cameron; *Surgeon*, F. A. Jeans; *Paym*, F. H. M. Whitfield.

PYLADES, 14, *Screw Crusier.* 1420 tons. 1640 H. P. *Captain*, Jas. B. Young; *Lieuts*, H. W. Thierens, Ed. G. W. Davy, A. H. Fanshawe, P. A. I. Lloyd; *Surg*, J. B. B. Triggs; *Paym*, Henry Dawson.

READY, 4. *Twin Screw Gun Vessel.* 610 tons. 890 H. P. *Commander*, Walter H. B. Graham; *Lieuts*, W. B. May, M. H. H. Nelson, V. H. Montanaro; *Paym*, Geo. Finlay; *Surg.* W. R. M. Young.

TERROR, 8, *Armour Plated.* 1844 tons. *Capt.* R. G. Kinahan; *Lieut.* Gordon Glennie; *Staff Com*, Wm. Way; *Surg.* T. D. Gimlette; *Paym*, A. N. Innes.

TOURMALINE, 12, *S. Screw Crusier.* 2120 tons. 2000 H. P. *Capt.* J. H. Ranier; *Lieuts*, A. H. Shirley. J. A, Colwell, A. H. Freeman, W. F. Slayter, F. Roberts, J. C. Soady; *Surg*, G. W. Bell; *Paym*, J. A. Wood

M. S. BROWN & CO., JEWELLERS, 128 and 130 Granville Street, Halifax.

N. S. PRINTING CO.—Mail Orders receive prompt attention.

SHRUBS at NOVA SCOTIA NURSERY, Lockman St., Halifax.

CHAS. S. LANE,

— IMPORTER OF —

HATS AND FURS,

Wholesale and Retail.

113 GRANVILLE STREET, HALIFAX, N. S.

(Late ANDERSON, BILLINGS BUILDING.)

Trunks, Valises and Waterproof Goods.

STAFF OF THE ARMY IN NOVA SCOTIA.

Commanding the Forces in Canada, His Excellency General Sir J Ross, G.C.B.
Asst. Mil. Sec. and A. D. C., Major J. D. Mansel, Rifle Brigade.
Aides-de-Camp.—Capt. A. E. Jenkins, Rifle Brigade.
Asst. Adjt-Gen., Col. J. Goldie, Chief Staff Officer.
Dep. Asst. Adjts-Gen., Lt-Col. S. J. Lea, A. S. Corps; Major F. Waldron, R. A.
Col. on the Staff Commanding Royal Artillery, Col. T. R. Ryan.
Commanding Royal Engineers, Lt.-Col. A. Hill.
Prin. Medical Officer, Surgeon Col. S. Archer.
Chaplain, Rev. F. B. N. Norman-Lee, M.A.
Senr. Ord. Store Officer, Lt.-Col. G. A. Jolly, A. G. C. of Ordnance.
Staff Paymaster, E. A. Raymond, District Paymaster.

Royal Artillery.—*Commanding R. A. Halifax District*, Lt.-Col. I. F. Ballyi; *Adjt. to C. R. A., B. N. A.*, Capt. A. C. T. Boileau. *Adjt. to O. C. R. A., Hfx. Dist.*, Lieut. H. E. Marsh. *Western Div., No. 3. Company, Major* R. M. Brady. *Captains*, A. L. Tisdall, A. J. Mullins. *Lieutenants*, J. A. Thornton, J. M. Macgowan, B. W. Boger, H. M. Elliott, W. Arthy. *Staff, Armament Major*, H. B. Crookenden, District Officer.

Royal Engineers.—*Executive Officer*, Major S. McM. Maycock. *Major*, E. I Bor. *Captains*, L. J. Dopping-Hepenstal, F. A. Molony. *Lieutenants*, H. C Carey, A. P. Bremner. C. H. Enthoven, R. F. Edwards, S. C. Babington.

ARMY SERVICE CORPS.—*Captain*, R. W. S. Monteith. *Quartermaster and Hon. Captain*, F. DeLisle.

MEDICAL STAFF.—*Hon. Deputy Surgeon-General*, W. S. Oliver, M. D. *Surgeon Major*, H. Grier. *Surgeon Captains*, T. Dorman, M. D., J. R. Barefoot, J. F. S. Fowler, M.B.

ORDNANCE STORE DEPARTMENT.—*D. A. C. G. of Ordnance*, Captain M. R. P. Audain.

ARMY PAY DEPARTMENT.—Captain J. S. Gaussen, (District Pay Office). Capt. W. M. F. Trotman, (Station Pay Office)

1st. Batt. Leicestershire Regiment.—Lieut.-Colonel W. M. Rolph, *Commanding. Majors*, C. W. Vulliamy, F. W. Reader. *Captains*, E H. Peacock, J. G. L. Burnett, (Adjutant) G H. P. Burne, G. G. Tarry, V. Simini, R. A. Powell,, L. C. Sherer, H. M. Weistead. *Lieutenants*, J. H. Heycock, W. S. Melville, L. A. deV. Maunsell, H. L. Croker, C. E. Cox, C. G. Blackader, C. W. Bengough, G. I. Walsh, Hon. B. W. Hawke, T. M. Drew. *2nd Lieuts.* W. Bryce. G. G. Stockwell, A. Pennycuick, C. Devonshire, H. S. Smith, R. N. Knatchbull. *Quartermaster*, Hon. Lieut. A. J. Garrard.

CLAYTON & SONS, Boys' and Men's Clothing, WHOLESALE AND RETAIL.

NOVA SCOTIA PRINTING CO., Sackville, cor. Granville St.

MOSS ROSES at N. S. NURSERY, Lockman St., HALIFAX.

M. S. BROWN & CO., Fine Dressing Cases and Fitted Travelling Bags, 128 and 130 Granville Street, Halifax.

Corporation—City of Halifax.

Mayor—David McPherson, Esq.

Ward No 1, George E. Boak, T. C. Allen, J. E. Roy.
2, Mich E. Keefe, Wm Dennis, H. V. Wier.
3, Wm F. Pickering, J. T. Hamilton, I. S. Sanford.
4, R. J. Sweet, John F. Ryan, C. S. Lane.
5, J. N. Lyons, M. T. Foster, Wm. McFatridge.
6, Saul Mosher, C. W. Outhit, James Adams.

Recorder, Wm F. MacCoy, Q.C.
Treasurer, Phillip Thompson.
Collector, Robt Theakston.
Auditor, John A. Bell.
City Clerk, Thomas Rhind.
Assistant Clerks, Henry Trenaman, William J. Nisbet, Wm. R. Hamilton.
City Medical Officer, Thomas Trenaman, M.D.
Clerk of License, Henry S. Rhind.
Inspector of License, J. A. Mackasey.
Chief Assessor, S. R. Phelan; *Assistants*, J. P. Cairns, Chas G. Creelman.
Board of Health, Ald. Hamilton, (*Chairman*), Ald. Sandford, Dr. G. E. DeWitt, Dr. N. E. McKay and W. H. Neal, Esq. W. J. Nisbet, *Secretary*.
Water Inspectors—J. E. Burns and R. Longueil.
Health Inspector—Nicholas Meagher.
Foreman of Streets—John McDonald.
Foreman of Water Works—Evan Morrison.
Caretaker of City Property—Thos Spelman.
Measurers of Salt and Grain—D. J. Smith, (*Supervisor*), Ambrose Keating, William Frederick, James Mitchell, Maurice McDonnell, James McDaniel.
Measurers of Coal—Simon Cummins, (*Supervisor*), Owen Donahoe, Thomas Isles, Thomas B. Shaw, William Pyke, Bernard McGibbon, James Payne, Robt Woodill, Wm. R Cogswell, George Grono.
Surveyor of Lumber—William Holland.
Inspectors of Painters' Work—John E. M. Taylor and David Roche.
Inspectors of Mason Work—Samuel Marshall, John Cawsey.
Governor City Prison, William Murray; *Matron*, Mrs. Wm. Murray; *Messenger*, John Mulldowney; *Under-keepers*, William Higlett, D. E. Keating, Robt P. Murray, Frank Strong.
Weighers of Hay, Thos. E. Keating, W. McC. Boak.
Keeper of Cemetery, Alex. MacDougall.
Janitor of City Hall—John Spruin.
Fence Viewer—T. Horton.
Sealer of Leather—Jeremiah Barnstead.
Pound Keepers—John Boosey, G. W. Bowser, John Dixon

Committees of City Council.

Public Accounts—Aldermen Sweet. (*Chairman*), Allen, Dennis, Pickering, Foster, Outhit.

Police—Aldermen Keefe, (*Chairman*), Boak, Pickering, Ryan, McFatridge, Adams.

Cemetery—Aldermen Sweet, (*Chairman*), Allen, Wier, Sanford, Foster, Mosher.

Sanitary — Aldermen Sanford, (*Chairman*), Allen, Keefe, Lane, Foster, Outhit.

Library—Aldermen Mosher, (*Chairman*), Roy, Dennis, Hamilton, Ryan, Lyons.

City Prison—Aldermen McFatridge, (*Chairman*), Boak, Wier, Sanford, Lane, Outhit.

NOVA SCOTIA PRINTING CO.—Billheads, Statements, Cards.

Cut Flowers mailed from N. S. Nursery, Lockman St., Halifax.

Tenders—Aldermen Lyons, (*Chairman*), Roy, Wier, Hamilton, Lane, Adams.

Laws and Privileges—Aldermen Lyons, (*Chairman*), Boak, Dennis, Hamilton, Ryan, Mosher.

Hacks, Trucks and Omnibusses—Aldermen McFatridge (*Chairman*), Allen, Keefe, Hamilton, Ryan, Adams.

Charities—Aldermen Boak, (*Chairman*), Dennis, Pickering, Sweet, Lyons, Adams.

Board of Firewards and Commissioners—Aldermen Pickering, (*Chairman*), Boak, Keefe, Lane, Foster, Adams.

Assessment—Aldermen Mosher, (*Chairman*), Roy, Keefe, Sanford, Sweet, McFatridge.

Poors' Asylum,

J. W. Flemming, *Supt.*; Mrs J. W. Flemming, *Matron*; James H. Dow, *Engineer*; —— ——*Secretary*.

Board of Commissioners City Works.

For the Management of the Water Works, Streets, Internal Health, and City Property — Aldermen Keefe, (*Chairman*), Allen, Sanford, Sweet, McFatridge, Mosher. *Engineer*, F. W. W. Doane; *Clerk of Works*, W. B. McNutt; *Asst. Clerk of Works*, W. F. Reilly.

Board of Commissioners for Point Pleasant Park.

John Doull, Esq, (*Chairman*), Prof. Geo. Lawson, Judge Graham, William J. Stairs, Esq., Michael Dwyer, Esq., His Worship the Mayor, Aldermen Allen, Wier, Pickering, Lane, Foster, Outhit.

Commissioners of Halifax Common.

Aldermen Hamilton, (*Chairman*), Allen, Dennis, Lyons, Adams, Matthew Scanlan, Esq., Charles C. Blackadar, Alderman Ryan, (*Secretary*), Thos. Mitchell, Esq., M. J. Conroy Esq.,

Police Court.

Stipendiary Magistrate, Robert Motton, Q.C.

Marshal, or High Constable, Garret Cotter. *Deputy Marshal*, Jas McDonald. *Asst. Deputy*, John O'Sullivan.

Police Sergeants, Nicholas Power, (Detective), Caleb Nickerson, Bartholomew Dillon, Chas Nickerson, Wm Collins, Thomas Condon, John Baker.

Policemen, John Keefe, Thomas Kline, Reuben Shaw, John Whalen, Matthew Sullivan, Joseph McNalley, James Nickerson, Henry Ingles, John Nickerson, George Wilson, Allen McDonald, James Brady, Angus Fraser, Alex Grant, Andrew Sullivan, J. D. Beckham, Thomas Mont, Timothy Sullivan, Patrick MacCarey, Patrick Dee, John Goldin, Fredk Blakeney, Geo Kuhn, R. Lehan, P. Kingston, A. Gorman, Jno W. Baker, Robt Pace, Stephen Nickerson, Wm Brown, Edw Webster, Maurice McKenna, Louis Nickerson, James M. Brackett, John Fitzpatrick, Charles W. White, Wm. E. Pickrem, John A. Huggins.

The City *Civil* Court, presided over by the Stipendiary Magistrate, (having jurisdiction of sums up to $80), is held in the Police Court, City Hall, on the *second* and *fourth* Wednesday of every month.

The Police Office is open every week day, from 10 to 3 o'clock, (except on Saturday, when it closes at 1 P.M.) The administration of Police and all executive powers of the corporation is vested in the Stipendiary Magistrate.

Citizens' Free Library.

The gift of the late Hon Sir Wm Young, Kt., City Hall. Open from 12 to 6 P.M., Saturday from 6.30 to 8.30 P.M.

NOVA SCOTIA PRINTING CO., Sackville, cor. Granville St.

CLAYTON & SONS, Complete Lines in Boys' and Men's Clothing, Top Shirts, Under Shirts and Furnishings.

ROSES at NOVA SCOTIA NURSERY, Lockman St., Halifax.

M. S. BROWN & CO., SILVER SPOON MANUFACTURERS, Etc., 128 and 130 Granville Street, Halifax.

Town of Dartmouth.

MAYOR.—Frederick Scarfe.

COUNCILLORS.—*Ward* 1, W. H. Stevens, J. Howe Austen; *Ward* 2, J. B. Maclean, E. M. Walker; *Ward* 3, Geo. A. Crathorne, A. C. Johnstone.

Standing Committees.

PUBLIC ACCOUNTS, FINANCE AND TENDERS.—Councillors Johnston, (Chairman), Maclean, Stevens.

PUBLIC PROPERTY, ROADS AND STREETS.—Councillors Crathorne, (Chairman), Walker, Austen.

POLICE AND LICENSES.—Councillors Stevens, (Chairman,) Walker, Crathorne.

FIRE APPARATUS, PUMPS AND WELLS.—Councillors Austen, (Chairman), Johnston, Maclean.

POOR, LUNATICS AND OVERSEERS OF POOR.—Councillors Maclean, (Chairman), Stevens, Crathorne.

ON ARBITRATION RE MUNICIPAL ASSESSMENTS.—The Mayor, (Chairman), Councillors Austen, Johnston, Maclean, Crathorne.

BOARD OF SCHOOL COMMISSIONERS.—Councillors Maclean, (Chairman), Johnston, Stevens, Charles H. Harvey, Frank Woodbury.

COMMISSIONERS OF DARTMOUTH PARK. — The Mayor, Councillors Walker and Crathorne, J. W. Allison, J. W. Tufts.

Town Officers.

STIPENDIARY MAGISTRATE AND RECORDER.—B. Russell, Q. C.

TOWN CLERK AND TREASURER.—Alfred Elliott, J. P.

CHIEF OF POLICE, POUND-KEEPER, HEALTH WARDEN AND HEALTH INSPECTOR.—Wm. McKenzie.

POLICEMAN, POUND-KEEPER, HEALTH WARDEN AND HEALTH INSPECTOR.—D. Brennan.

CHIEF INSPECTOR OF LICENSES.—Wm. McKenzie.

TOWN ASSESSOR.—Frank Hyde.

ASSESSORS.—*Ward* 1, J. R Glendinning; *Ward* 2, W. H. Greene; *Ward* 3, Geo N. Roome.

FIRE WARDS.—Councillor Walker (Chairman,), J. R. Glendinning, Henry Durney.

FIRE CONSTABLES.—Wm Tierney, Jas. T. Settle.

PUBLIC MEASURERS.—J. R. Patterson, sr, Henry Silver, J. Medley.

PUBLIC WEIGHERS.—J. A. Lawlor, Jas Stewart, P. Simmonds.

SURVEYOR OF LUMBER.—Henry Moseley.

FENCE VIEWERS.—James Stewart, Wm. Dillman, Henry Silver.

KEEPER SOUTH-END POUND.—

REVISORS ELECTORAL LISTS.—Wm K. Angwin, H. H. Harrison, T. Mott.

AUDITORS—Geo. Foot, W. Crighton.

Municipal Civil Court.

Is held at the Town Hall every Monday at 10 o'clock, a.m.

FIRE ENGINE CO. (Established 1822). *Capt*, V. H. Sterns. *Secy*, G. H. Craig. *Treas*, Wm Brandis. *1st Lieut*, Jas Harrison. *2nd Lieut*, O. Mills. Meets on first Monday of each month.

AXE AND LADDER CO. (Established 1865). *Capt*, John A. Young, *1st Lieut*, Thos. Preeper. *Sec'y*, John E. Walker. *Treas*, C. Whidden. Meets on first Tuesday of each month.

UNION PROTECTION CO. (Organized 1876). *Capt*, J E. Sterns. *Secy*, G. A. Sterns. *Treas*, C. McNab. *1st Lieut*, G. McQuarrie. *2nd Lieut*, A. Hutt. Meets on second Thursday of each month.

NOVA SCOTIA PRINTING CO., HALIFAX.

TREES at NOVA SCOTIA NURSERY, Lockman St., Halifax.

Amherst.

MAYOR—Thomas Dundap.
STIP. MAGISTRATE AND RECORDER—J. Medley Townshend.
CLERK AND TREASURER—W. Frederick Donkin.
COUNCILLORS—W J. Hamilton, B W. Ralston, C. C. Black, Wm. M. Read, J. L. Fillmore, R. C. Fuller.

Antigonish.

MAYOR—John McDonald.
RECORDER AND STIPENDIARY MAGISTRATE—Christopher P. Chisholm.
TOWN CLERK AND TREASURER—Rupert Cunningham.
COUNCILLORS—A. M Cunningham, J F. Cunningham, D. G. Kirk, Martin Somers, A. J. McDonald and A. C. McMillan.

Digby.

MAYOR—T. C. Shreve, Q. C.
TOWN CLERK AND TREASURER—A. V. Wade, Barrister.
STIPENDIARY—John Holdsworth, Judge Probate.
COUNCILLORS—Thomas Bayne, Dr. J. E. Jones, Jno. F. Saunders, Edmund Biden, Sydney Wood, Orbin Sproul.

Kentville.

MAYOR.—H. B. Webster, M D.
RECORDER.—Barclay Webster.
CLERK.—William Eaton.
COUNCILLORS.—J. W. Ryan, Fred A. Marsters, B. H. Dodge, Henry Lovett, Robt. Harrington, William Yould.

Lunenburg.

MAYOR—S. Watson Oxner.
COUNCILLORS—*Ward* 1, David Smith, Joshua Hirtle. *Ward* 2, Allan R. Morash, J. Frank Hall. *Ward* 3, J. Wm. Young, Chas. Hewitt.
RECORDER AND STIPENDIARY—Samuel A. Chesley.
TOWN CLERK AND TREASURER—William T. Lindsay.

New Glasgow.

MAYOR—John H. Sinclair.
COUNCILLORS—*Ward* 1, George McDougall, D. F. McDonald; *Ward* 2, J. L. Jennison, H. L. P. McNeil; *Ward* 3, D. S. Fraser, W. A. McIntosh.
STIPENDIARY MAGISTRATE—Jas Roy.
TOWN CLERK, TREASURER AND CLERK OF LICENSE.—A. M. Fraser, J. P.
MUNICIPAL COURT—*Terms*: First and Third Tuesday of each month.

Parrsboro'.

MAYOR—W. F. T. Jones.
COUNCILLORS—R. Thompson Smith, Thomas R. Harrison, Havelock F. Price, Daniel Gillespie, David A. Huntley and Wm. J. Gibson.
STIPENDIARY MAGISTRATE—Charles McCabe, J. P.
CLERK AND TREASURER—D. J. Taylor.
COMMISSIONERS OF SCHOOLS.—A. E. McLeod, (Chairman,) A. W. Jackson. Councillors Price, Gibson, Gillespie.

Pictou.

MAYOR—H. H Hamilton.
COUNCILLORS—*Ward* 1, David H. Purves, A. J. Craig; *Ward* 2, Robt. Brown, Jas Yorston; *Ward* 3, John Stalker, Adam Carson.
TOWN CLERK, TREASURER AND CLERK OF LICENSE.—Geo D. Ives.

Most Complete Printing Establishment in Nova Scotia.

CLAYTON & SONS, Manufacturers of BOYS' AND MEN'S CLOTHING.

Decorative Plants at N. S. NURSERY, Lockman St., Halifax.

Stellarton.

MAYOR—Alexander Grant.
STIPENDIARY MAGISTRATE, TOWN CLERK AND TREASURER—Donald Gray.
COUNCILLORS—James Mitchell, Wm. G. Miller, John McQuarrie, Robert Drummond, John Smith, Wm. McKenzie.
SUPERINTENDENT OF STREETS—Daniel Keith.
ASSESSOR—James Cameron.
CONSTABLE—Arch. Nicholson.

Truro.

MAYOR.—D. J. Thomas.
COUNCILLORS.—*Ward* 1, Jas Smith, L. G. Crowe; *Ward* 2, H. T. Harding, W. E. Bligh; *Ward* 3, A. McKay, G. J. McLeod.
TOWN CLERK AND TREASURER.—W. D. McCallum.

Windsor.

WARDEN.—A. P Shand.
COUNCILLORS.—*Ward* 1, J. W. Curry, J E. Curren; *Ward* 2, Joshua N. Smith, C. DeW. Smith; *Ward* 3, J. A. Mosher, Wm. O'Brien.
RECORDER AND STIPENDIARY MAGISTRATE.—W. M. Christie.
TOWN CLERK.—Frederick Dimock.

Yarmouth.

MAYOR.—James J. Lovett.
COUNCILLORS.—J. R. Wyman, James Burrill, N. B. Lewis, A. F. Stoneman, B. B. Law, G. G. Sanderson.
RECORDER—Thomas E. Corning.
TOWN CLERK AND TREASURER—Hiram Goodey.

Port Hawkesbury.

MAYOR—A. BAIN.
COUNCILLORS—Nicholas Martin, John J. Hennessy, William Duff, John McIntyre, John McTavish, Alexander Blair.
STIPENDIARY MAGISTRATE—G. O. Forsythe.
CLERK—Charles Reeves.

Sydney, C. B.

MAYOR.—Collin McKinnon.
COUNCILLORS.—Geo L. Burchell, Duncan McLellan, Alex Campbell (truckman,) Edward Weeks, Ronald Gillis, Coll. McDonald.
CLERK.—Alex. Campbell, (student)
STIPENDIARY MAGISTRATE.—Fred Moseley.
RECORDER—Thos. C. Hill.

North Sydney, C. B.

MAYOR.—Wm. Purvis.
COUNCILLORS.—D. Rudderham, W. J. Wilson, J. W Peppett, W. F. Tutty, John Vooght, R. Musgrave, Joseph McPherson and Anthony Gannon.
TOWN CLERK AND TREASURER.—John N. Armstrong.
STIP. MAGISTRATE—Blowers Archibald.

Sydney Mines, C. B.

MAYOR.—R H. Brown.
COUNCILLORS.—Allan Caldwell, John Egan, Robert Way, Lewis W. Johnstone, M D., Henry Vickers, Thomas Peck.
CLERK.—John Carey.
STIP. MAGISTRATE.—David Hartigan.

M. S. BROWN & CO., Repairers of Fine Watches, 128 and 130 Granville Street, Halifax.

NOVA SCOTIA PRINTING CO., HALIFAX.

AZALIAS at NOVA SCOTIA NURSERY, Lockman St., Halifax.

TEMPERANCE DIRECTORY.

SONS OF TEMPERANCE.—The first Division was organized at Yarmouth, Nov. 17, 1847. The Grand Division was organized April 22, 1848, incorporated in 1851. There are now three hundred (300) Subordinate Divisions with sixteen thousand (16,000) members, — 120 Bands of Hope with 6000 members; *Grand Worthy Patriarch*, Rev J. Lathern, D.D., Halifax; *Grand Scribe*, William S. Saunders, Halifax. Office 183 Hollis St. *Agents and Lecturers of Grand Division*, Thomas Hutchings and Thomas M. Lewis. Geo. H. Mackinlay, Halifax, *Secretary of Juvenile Organizations.* Quarterly sessions of G. D. are held in Great Village, 1st week in February. Middleton, 1st week in May; North Sydney, 1st week in August The annual session is to be held next autumn in Halifax.

INDEPENDENT ORDER OF GOOD TEMPLARS.—The first Lodge in this province was organized at Economy, Colchester, July 4th, 1864. The Grand Lodge was formed February 5th, 1867. The chief officers of the Grand Lodge are *G. W. Chief Templar*, William Smith, New Glasgow; *Secretary*, J. B. Black, Halifax; *Sup. of Juvenile Templars*, W. D. O. Creighton, Pictou. No. of Lodges, 138, with membership of 6600; No. Juvenile Templars, 28, with 1222 members. The next Annual Session will be held in Wolfville, commencing 1st Tuesday in July, 1892.

THE WOMAN'S CHRISTIAN TEMPERANCE UNION (WHITE RIBBON), has over 500,000 members throughout the world, and is rapidly increasing in every country. Miss Francis Willard of Chicago, is at head of this movement. Miss Sarah Robinson, 14 Hurd's Lane, is President of the Halifax Union, and Miss E. B. Hart, 51 Lockman St., Halifax, *Cor. Secy.* THE NORTH END W. C. T. U.—*President*, Mrs. A. M. Bell, Hawthorne Place; *Cor. Sec'y*, Mrs. Howard McLean, 23 North Park St.

The W. C. T. U. of the Maritime Provinces numbers about 3,000 members. *Pres.*, Mrs. W. W. Turnbull, St. John. *Cor. Sec'y.*, Mrs. Judge Steadman, Fredericton. *Rec. Sec'y.*, Miss Sarah Robinson, Halifax.

THE N. S. BRANCH OF DOMINION TEMPERANCE ALLIANCE consists of delegates from all other Societies, combining for united action to secure advanced legislation and to enforce existing laws. The officers are: — *President*, Walter McCurdy, Mid. Musquodoboit. *Vice-Presidents*, Rev. R. F. Burns, D. D., Halifax; Rev. S. F. Huestis, Halifax; J. Parsons, Halifax; P. A. McGregor, New Glasgow; Rev. J. S. Coffin, Windsor; Andrew Kirkpatrick, Shubenacadie; Bowman Corning, Yarmouth. *Secretary*, Firman McClure, Truro. *Treasurer*, D. W. B. Reid, Mid. Musquodoboit. The next Annual Meeting will be held in Halifax (time to be fixed by the Executive.)

THE CHURCH TEMPERANCE SOCIETIES and Unions are important factors in this great Moral Reform. Catholics and Protestants of all names are working by means of societies within their own borders; and many of the active supporters of church societies are leaders of the above named organizations.

CLAYTON & SONS, Boys' and Men's Clothing, WHOLESALE AND RETAIL.

General Printing of all kinds as cheap as possible.

Carnations at NOVA SCOTIA NURSERY, Lockman St., Halifax.

M. S. BROWN & CO., FINE CHINA AND BRIC A BRAC, 128 and 130 Granville Street, Halifax.

A CENTENNIAL CALENDAR.

For ascertaining any Day of the Week for any given time within the Present Century.

This table will give the day of the week on which a person was born.

YEARS 1801 TO 1900.

											31 Jan.	28 Feb.	31 Mar.	30 April.	31 May.	30 June.	31 July.	31 Aug.	30 Sept.	31 Oct.	30 Nov.	31 Dec.
1801	1807	1818	1829	1835	1846	1857	1863	1874	1885	1891	4	7	7	3	5	1	3	6	2	4	7	2
1802	1813	1819	1830	1841	1847	1858	1869	1875	1886	1897	5	1	1	4	6	2	4	7	3	5	1	3
1803	1814	1825	1831	1842	1853	1859	1870	1881	1887	1898	6	2	2	5	7	3	5	1	4	6	2	4
1805	1811	1822	1833	1839	1850	1861	1867	1878	1889	1895	2	5	5	1	3	6	1	4	7	2	5	7
1806	1817	1823	1834	1845	1851	1862	1873	187,	1890	....	3	6	6	2	4	7	2	5	1	3	6	1
1809	1815	1826	1837	1843	1854	1865	1871	1882	1893	1899	7	3	3	6	1	4	6	2	5	7	3	5
1810	1821	1827	1838	1849	1855	1866	1877	1883	1894	1900	1	4	4	7	2	5	7	3	6	1	4	6

LEAP YEARS.

				1804	1832	1860	1888	7	3	4	7	2	5	7	3	6	1	4	6
				1808	1836	1864	1892	5	1	2	5	7	3	5	1	4	6	2	4
				1812	1840	1868	1896	3	6	7	3	5	1	3	6	2	4	7	2
				1816	1844	1872	....	1	4	5	1	3	6	1	4	7	2	5	7
				1820	1848	1876	....	6	2	3	6	1	4	6	2	5	7	3	5
				1824	1852	1880	....	4	7	1	4	6	2	4	7	3	5	1	3
				1828	1856	1884	....	2	5	6	2	4	7	2	5	1	3	6	1

To ascertain any day of the week in any year of the present century, look in table of years for the year required, and under the months are figures which refer to the corresponding figures at the head of the columns of days. *Example:* To find what day of the week Sept. 2 fell on in the year 1873. In the table of years look for 1873 and in a parallel line under Sept. is fig. 1, which directs to col. 1, in which it will be seen that Sept. 2 fell on Tuesday.

1	2	3	4	5	6	7
M 1	T 1	W 1	T 1	F 1	S 1	**S 1**
T 2	W 2	T 2	F 2	S 2	**S 2**	M 2
W 3	T 3	F 3	S 3	**S 3**	M 3	T 3
T 4	F 4	S 4	**S 4**	M 4	T 4	W 4
F 5	S 5	**S 5**	M 5	T 5	W 5	T 5
S 6	**S 6**	M 6	T 6	W 6	T 6	F 6
S 7	M 7	T 7	W 7	T 7	F 7	S 7
M 8	T 8	W 8	T 8	F 8	S 8	**S 8**
T 9	W 9	T 9	F 9	S 9	**S 9**	M 9
W 10	T 10	F 10	S 10	**S 10**	M 10	T 10
T 11	F 11	S 11	**S 11**	M 11	T 11	W 11
F 12	S 12	**S 12**	M 1	T 12	W 12	T 12
S 13	**S 13**	M 13	T 13	W 13	T 13	F 13
S 14	M 14	T 14	W 14	T 14	F 14	S 14
M 15	T 15	W 15	T 15	F 15	S 15	**S 15**
T 16	W 16	T 16	F 16	S 16	**S 16**	M 16
W 17	T 17	F 17	S 17	**S 17**	M 17	T 17
T 18	F 18	S 18	**S 18**	M 18	T 18	W 18
F 19	S 19	**S 19**	M 19	T 19	W 19	T 19
S 20	**S 20**	M 20	T 20	W 20	T 20	F 20
S 21	M 21	T 21	W 21	T 21	F 21	S 21
M 22	T 22	W 22	T 22	F 22	S 22	**S 22**
T 23	W 23	T 23	F 23	S 23	**S 23**	M 23
W 24	T 24	F 24	S 24	**S 24**	M 24	T 24
T 25	F 25	S 25	**S 25**	M 25	T 25	W 25
F 26	S 26	**S 26**	M 26	T 26	W 26	T 26
S 27	**S 27**	M 27	T 27	W 27	T 27	F 27
S 28	M 28	T 28	W 28	T 28	F 28	S 28
M 29	T 29	W 29	T 29	F 29	S 29	**S 29**
T 30	W 30	T 30	F 30	S 30	**S 30**	M 30
W 31	T 31	F 31	S 31	**S 31**	M 31	T 31

NOVA SCOTIA PRINTING CO., HALIFAX.

LILIES at NOVA SCOTIA NURSERY, Lockman St., Halifax.

G. M. SMITH & CO.,

155 Granville St., Halifax,

-- DIRECT IMPORTERS --

Dry Goods.

ALL DEPARTMENTS FULLY STOCKED.

DRESS GOODS,

MANTLES,

HOSIERY,

CORSETS.

SUPERIOR FRENCH KID GLOVES.

Ladies' and Children's Underclothing.

AGENTS BUTTERICK'S PATTERNS.

☞ New Goods arriving every Steamer. ☜

WEATHER GUIDE.

The following Table (the result of many years' actual observation) is ascribed to Dr. Herschel. It is constructed upon a due consideration of the attraction of the Sun and Moon in their several positions respecting the Earth, and serves to show what kind of weather will most probably follow the entrance of the Moon into any of her quarters :—

Moon.	Time of Change.	In Summer.	In Winter.
If New Moon, First Quarter, Full Moon, or Last Quarter, happens	Between midnight & 2 A. M.	Fair.	Hard Frost unless wind be S. or W.
	" 2 and 4 A. M.	Cold with showers.	Snow and stormy.
	" 4 " 6 "	Rain.	Stormy and rainy.
	" 6 " 8 "	Wind and rain.	Stormy.
	" 8 " 10 "	Variable.	Rain if wind W. Snow if E.
	" 10 " 12 "	Showery.	Cold and high wind.
	At 12 Noon, and to 2 P. M.	Very rainy.	Snow or rain.
	Between 2 and 4 P. M.	Variable.	Fair and mild.
	" 4 " 6 "	Fair.	Fair.
	" 6 " 8 "	Fair if wind be N. W. Rainy if S. or S. W	Frosty if wind N or N E. Snow if S or S W
	" 8 " 10 "	Ditto. Ditto.	Ditto. Ditto.
	" 10 " midnight.	Fair.	Fair and frosty.

The nearer midnight any of the Moon's changes occur, the finer will be the weather during the succeeding week; the nearer noon any of those changes happen, the more foul and wet will be the weather that will follow.

CLAYTON & SONS, Complete Lines in Boys' and Men's Clothing, Top Shirts, Under Shirts and Furnishings.

Most Complete Printing Establishment in Nova Scotia.

Bouquets by mail from N. S. NURSERY, Lockman St., Halifax.

GRIFFIN & KELTIE,

Marble and Granite Workers,

323 BARRINGTON ST.,

HALIFAX, N. S.

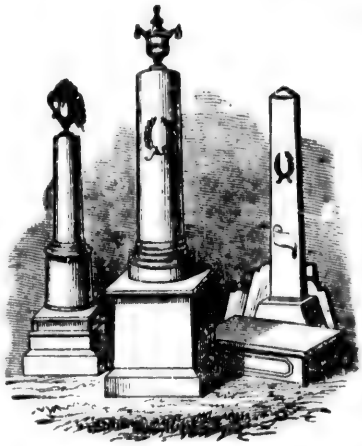

MONUMENTS,

Headstones,

FINE WOOD MANTELS,

TILE HEARTHS,

MARBLE AND TILE FLOORS.

UNDER ROYAL PATRONAGE.

FELIX J. QUINN,

European Hotel,

First-class accommodation for Permanent & Transient Boarders.

CHOICE WINES AND LIQUORS.

Lemonade and Soda Water Manufacturer

TO THE ARMY AND NAVY, AND THE ROYAL MAIL STEAMSHIPS.

OPPOSITE CUNARD'S WHARF,

270 & 272 Upper Water Street, - HALIFAX, N. S.

M. S. BROWN & CO., Fans in Ostrich and other Feathers, Satin, &c., 128 and 130 Granville Street, Halifax.

NOVA SCOTIA PRINTING CO.—Books, Pamphlets, Reports.

T. C. ALLEN & CO., formerly BUCKLEY & ALLEN.

BELCHERS' ALMANACK FOR 1892.

Calculated for Halifax, Lat. 44° 39′ 20″ N., and Long. 63° 36′ 40″ W from Greenwich,—and for ordinary purposes will serve, with sufficient accuracy, for all parts of the Province, including the Island of Cape Breton.

Calculated, reduced and compiled by J. M. COYNGRAYHAME, New Braunfels, Texas.

SIGNS OF THE PLANETS, ETC.

☉ The Sun,	☿ Mercury,
♁ or ⊕ The Earth,	♀ Venus,
● New Moon,	♂ Mars,
☽ First Quarter,	♃ Jupiter,
○ Full Moon,	♄ Saturn,
☾ Last Quarter,	♅ Herschel or Uranus.

SIGNS OF THE ZODIAC.

Spring signs.	1 ♈ Aries, head,	Autumn signs.	7 ♎ Libra, reins,
	2 ♉ Taurus, neck,		8 ♏ Scorpio, secrets,
	3 ♊ Gemini, arms,		9 ♐ Sagittarius, thi.
Summer signs.	4 ♋ Cancer, breast,	Winter signs.	10 ♑ Capricornus, kn
	5 ♌ Leo, heart,		11 ♒ Aquarius, legs,
	6 ♍ Virgo, bowels,		12 ♓ Pisces, feet.

CHRONOLOGICAL CYCLES FOR THE YEAR.

Golden Number	12	Dominical Letter	C B
Epact	1	Roman Indiction	5
Solar Cycle	25	Julian Period	6605

FIXED AND MOVABLE FESTIVALS, ANNIVERSARIES, &c.

Epiphany	Jany.	6	Ascension Day—Holy Thurs.	May	26
Septuagesima Sunday	Feb.	14	Pentecost—Whit Sunday	June	5
Quinquagesima "		28	Trinity Sunday		12
St. David	Mar.	1	Corpus Christi		16
Ash Wednesday		2	Accession of Queen Victoria		20
Quadragesima Sunday		6	Proclamation "		21
St Patrick		17	St. John Baptist—Midsummer Day		24
Annunciation—Lady Day		25	St. Michael—Michaelmas Day	Sept.	29
Palm Sunday	Apl	10	Birth of Prince of Wales	Nov.	9
Good Friday		15	First Sunday in Advent		27
EASTER SUNDAY		17	St. Andrew		30
St. George		23	St. Thomas	Dec.	21
Low Sunday		24	Christmas Day		25
Rogation Sunday	May	22			
Birth of Queen Victoria		24			

The year 5653 of the Jewish Era begins on Sept. 22, 1892.

Ramadân (month of abstinence observed by the Turks) begins on March 30, 1892.

The year 1310 of the Mohammedan Era begins on July 26, 1892.

These and other Feasts and Anniversaries, &c., will be found in the proper places in the Calendar.

NOVA SCOTIA PRINTING CO.—Commercial Work of all kinds.

CLAYTON & SONS, Manufacturers of Boys' and Men's Clothing.

ROSES at NOVA SCOTIA NURSERY, Lockman St., Halifax.

THE SEASONS.

Sun enters ♈, (Spring begins) March 20, ... 3 h. M.
Sun enters ♋, (Summer begins) June 20, ... 7 h. A.
Sun enters ♎, (Autumn begins) September 22,..... .. 10 h. M.
Sun enters ♑, (Winter begins) December 21 ..... 4 h. M.

ECLIPSES IN 1892.

In the year 1892 there will be two Eclipses of the Sun and two of the Moon.

1.—A total Eclipse of the Sun, April 26, 1892, invisible at Halifax.

Begins on the Earth generally, April 26, 3h. 33m. A., Mean Time at Halifax, in Long. 175° 18′ E. of Greenwich, and Lat. 57° 26′ S.

Central Eclipse begins generally, April 26, 4h. 54m. A., in Long. 148° 35′ W. of Greenwich, and Lat. 75° 59′ S.

Central Eclipse at Noon, April 26, 4h. 59 m. A., in Long. 138° 58′ W. of Greenwich, and Lat. 64° 8′ S.

Central Eclipse ends generally, April 26, 6h. 29m. A., in Long. 81° 53′ W. of Greenwich, and Lat. 36° 54′.

Ends on the Earth generally, April 26, 7h. 50m. A., in Long 94° 14′ W. of Greenwich, and Latitude 10° 27′ S.

2.—A partial Eclipse of the Moon, May 11, 1892, visible at Halifax.

First Contact with Penumbra,	May. 11....	.....3 h, 42 m. A.
" " Shadow,	" 11.....	4 h, 56 m. A.
Middle of Eclipse,	" 11.....	6 h, 39 m. A.
Last contact with Shadow,	" 11.....	8 h, 22 m. A.
" " "	" 11.....	9 h, 37 m. A.

(Mean time at Halifax.)

The Moon will rise eclipsed.

Magnitude of Eclipse, (Moon's diameter, = 1) 0.953.

3.—A Partial Eclipse of the Sun, Oct. 20, 1892, visible at Halifax.

Begins on the Earth generally, Oct. 20th, 0h. 1m. A., Mean Time at Halifax, in Long. 133° 22′ W. of Greenwich, and Lat. 65° 25′ N.

Greatest Eclipse October 20, 2 h. 22 m., A., Magnitude (Sun's Diam. = 1) 0.908, in Long. 33° 9′ W. of Greenwich, and Lat. 61° 33′ N.

Ends on the Earth generally, Oct 20, 4h. 43m. A., in Longitude 50° 52′ W. of Greenwich, and Lat. 14° 2′ N.

4.—A total Eclipse of the Moon, Nov. 4, 1892, invisible at Halifax.

First contact with the Penumbra,	Nov. 4	8 h 58 m. M.
" " Shadow,	" 4.....	9 h. 55 m. M.
Beginning of Total Phase,	" 4.....	11 h 9 m. M.
Middle of the Eclipse,	" 4..... ...	11 h. 21 m. M.
End of Total Phase,	" 4.....	11 h. 53 m. M.
Last contact with the Shadow,	" 4.....	1 h. 7 m. A
" " Penumbra,	" 4	2 h. 4 m. A.

(Mean Time at Halifax.)

EXPLANATORY.

Aphelion—that part of a planet's orbit *farthest* from the Sun.

Perihelion—that part of a planet's orbit *nearest* the Sun.

Elongation—angular distance of a planet from the Sun, as seen from the Earth.

M. S. BROWN & CO., JEWELLERS, 128 and 130 Granville Street, Halifax.

NOVA SCOTIA PRINTING CO., Sackville, Cor. Granville St.

T. C. ALLEN & CO., Stationers, HALIFAX, N. S.

Penumbra—a partial shadow resulting from the diminished light of the sun to the earth or moon, during a solar or lunar eclipse, appearing as partial.

Declination—the distance of a heavenly body from the equinoctial line.

Ecliptic—the plane of the earth's orbit nearest the sun.

☾ Apogee—greatest distance from the earth.
☾ Perigee—least distance from the earth.
□ Quadrature. ☍ Opposition. ☌ Conjunction.
☊ Ascending node. ☋ Descending node.

The letters M. A., m. a., denote *morning* and *afternoon;* h. m. s., *hours, minutes* and *seconds.*

N. north,	E. east,	° Degrees,
S. south,	W. west,	′ Minutes of Arc.
		″ Seconds of Arc.

The Astronomical day is reckoned from Noon to Noon through the 24 hours. Thus July 21, 9h. is 9h. A. of July 21st, and July 21st, 15h. is 3h. M. of July 22.

The Sun's Declination and Equation of Time are given for Noon at Halifax, Apparent Time, *i.e.* when the True Sun is on the meridian.

The Moon's Southing is given in Astronomical Time for the Meridian Passage at Halifax; and her declination when on that meridian.

Both the rising and setting of the Moon are given for every day in the year.

THE TIDES.

The Tides in the Calendar given for the Ports mentioned, are the tides that occur during the day. In the Tide Table (page 53) will be found constants for finding the time of High Water at each of the places mentioned in the Table.

The Times of High Water given in the Calendar have been corrected for the varying distance of the Moon from the Earth, and also for her angular distance from the Sun. They can now be depended on as accurate to at least the same degree as the Admiralty Tide Tables.

It will sometimes be found that when a constant is added to the time of High Water at Halifax, the sum exceeds 12 hours; in this case subtract 12 hours from the sum, and the remainder will be the time of High Water at the required port on the following afternoon or morning, according as the Tide at Halifax was a morning or afternoon Tide.

EXAMPLE.

High Water at Halifax, Jan. 5th	11h. 17m. M.
Boston Light, U. S., add	3h. 22m.
	15h. 17m.
Subtract	12h. 0m.
High Water at Boston, Jan. 5th,	3h. 17m. A.

CLAYTON & SONS, Boys' and Men's Clothing, WHOLESALE AND RETAIL.

NOVA SCOTIA PRINTING CO.—Billheads, Statements, Cards.

Lily of the Valley at N. S. NURSERY, Lockman St., Halifax.

M. S. BROWN & CO., Repairers of Fine Watches and Jewellery, 128 and 130 Granville Street, Halifax.

It will sometimes be found that a constant to be subtracted is greater than the Time of High Water at Halifax; in this case add 12 hours to the time at Halifax, subtract the constant, and the remainder will be the time of High Water at the required Port for the previous Morning or Afternoon, according as the tide at Halifax was an Afternoon or Morning Tide.

EXAMPLE.

High Water at Halifax, Jan. 6,	0h.	8m. A.
Add	12h.	
	12h	8m.
Cape Sable Island, S. side, Subtract	1h.	19m.
High Water at Cape Sable Island, Jan. 6.....	10h	49m. M.

To find the length of the day,—subtract the time of sunrising from 12 hours, and to the difference add the time of sunsetting.

EXAMPLE.

	12h.	0m.	
Sunrise, June 20th,	4h.	20m.	Subtract.
Difference,	7h	40m.	
Sunset, June 20th,	7h	43m.	Add.
Length of day, June 20th,	15h.	23m.	The longest day.

To find the length of the night,—subtract the time of sunset from 12 hours, and to the difference add the time of sunrise next morning.

EXAMPLE.

	12h.	0m.	
Sunset, July 30th,	7h.	23m.	Subtract.
Difference,	4h.	37m.	
Sunrise, July 31st,	4h.	51m.	Add.
Length of night, July 30th,	9h.	28m.	

In this Almanac all the times except for Moon's Southing are Mean Time at Halifax, *i. e.*, Civil Time. The Moon's Southing is given for Astronomical Time at Halifax.

Standard Time is 15 minutes earlier than Halifax Mean Time, and the Railway Time one hour later than Halifax Standard Time.

N. S. PRINTING CO.—Superior Work in Colored Inks.

T. C. ALLEN & CO., Booksellers, 124 and 126 Granville St.

TIDE TABLE

The time of High Water at the undermentioned places will be found by adding to or subtracting from the time of High Water at Halifax—as follows:

		H.	M.
Argyle, Jones' Anchorage	add	1	38
Arichat Harbour,	add	0	21
Amet Sound,	add	2	41
Avon River,	add	4	41
Blind Bay,	subtract	0	3
Beaver Harbour,	sub	0	9
Bedeque Bay, Green's Wf.	add	2	26
Bay Verte,	add	1	11
Boughton Harbour,	add	0	46
Boston Light, U. S.	add	3	22
Chester Harbour,	sub	0	5
Chezetcook, Petpisawick, and Musquodoboit Inlets	add	0	19
Cumberland Basin,	add	4	6
Country Harbour,	sub	0	9
Cape Sable Island, N. side	sub	0	19
Cape Sable Island, S. side	sub	1	19
Cape Sable,	add	0	38
Clarke Harbour,	add	1	9
Clam Point,	add	0	38
Cheticamp,	add	0	26
Cape North,	add	0	11
Cardigan Bay,	add	0	51
Cape Bear,	add	1	11
Charlottetown,	add	2	56
Cape George,	add	2	26
Digby Gut,	add	3	11
Egmont Bay,	sub	4	49
East Point,	add	0	41
Folly Point,	add	4	0
Gut of Canso,	add	1	26
Guysboro' Harbour.	add	0	31
Gloucester, U. S.	add	3	12
Horton Bluff,	add	4	41
Island Harbour,	sub	0	9
Isle Haute,	add	3	32
Jebogue River,	add	2	15
Jedore Harbour,	sub	0	4
Jourimain I,	add	1	41
Liscomb Harbour.	add	0	11
LaHave.	add	0	2
Lunenburg,	add	0	5
Liverpool Bay.	add	0	1
L'Etang Harbour,	add	3	30
Lepreau Bay,	add	3	29
Louisburg Harbor, C. B.	add	0	11
Martin River,	sub	0	6
Machias, Seal Island,	add	3	16
Mabou River,	add	1	11
Magdalen Islands,	add	0	31
Menadieu Bay,	add	0	26
Merigomish Harbour,	add	2	17
Mud Island,	add	1	13
Noel Bay,	add	4	52
Negro Harbour	add	0	23
North Minimegash,	sub	4	19
Port George,	add	3	28
Passamaquoddy,	add	3	41
Pope Harbour,	sub	0	9
Placentia,	add	1	26
Prospect Harbour,	sub	0	6
Port Medway,	add	0	1
Petit Passage,	add	2	52
Pubnico Harbour.	add	1	36
Port Mouton,	add	0	5
Port Ebert,	add	0	20
Pugwash Harbour,	add	2	41
Port Hood,	add	1	11
Quaco Bay,	add	3	46
Ragged Island Harbour,	add	0	10
Richibucto River,	sub	4	19
Richmond Harbour,	sub	1	49
Stoddart Cove,	add	1	9
Sandy Cove, E.	add	2	44
Sandy Cove, W.	add	2	58
Shut-in Island,	sub	0	2
St. Mary's River,	add	0	11
Ship Harbour.	add	0	5
Spicer Cove,	add	3	46
Sheet Harbour,	add	0	17
St. Andrew,	add	3	1
Seal Cove.	add	3	5
Shelburne,	add	0	15
Spencer Island,	add	3	53
Scotsman's Bay, Black Rock Point,	add	3	40
St. Ann's Bay,	add	0	45
St. Peter's Bay,	add	0	11
Seal Island,	add	1	13
Sydney Harbor, C. B	add	1	11
Tusket River, Pinch-gut Island,	add	1	44
Tracadie Harbour,	sub	0	49
Trinity Bay, Newfld,	sub	0	27
Vin Bay,	sub	2	4
West Bay,	add	4	15
Westport,	add	2	54
Whitehaven,	add	0	11
West Quoddy Head,	add	3	23
Welchpool, Campobello Is.	add	3	32
Watering Cove, Sheet Harbour,	add	0	17
Wallace Harbour,	add	2	41
Yarmouth Harbour,	add	2	20

☞ For Parrsboro', Cornwallis, Horton, Hantsport, Windsor, Newport, Truro, &c., subtract 7 hours 32 minutes from the time of High Water at Halifax.

CLAYTON & SONS, Complete Lines in Boys' and Men's Clothing, Top Shirts, Under Shirts and Furnishings.

NOVA SCOTIA PRINTING CO.—Books, Pamphlets, Reports.

Floral Designs at N. S. NURSERY, Lockman St., Halifax.

Parks' Cotton Manufactures.

Awarded the ONLY MEDAL given at the Centennial Exhibition for Canadian Yarns.
And the GOLD MEDAL for Cotton Goods at the Dominion Exhibition at Montreal; and First Prizes at Toronto, Hamilton and London Exhibitions of 1880 and 1881; and First Prize Medals at Toronto, Montreal and Kingston Exhibitions of 1882, and St. John, 1883, and the ONLY GOLD MEDAL awarded at Toronto, 1885.

COTTON YARNS,

Nos. 5's to 10's.

White, Blue, Orange, Green and Red.

Made of Good American Cotton, with great care, correctly numbered, and warranted full length and weight.

We find it necessary to call the attention of those who use COTTON YARN or WARP to the fact that the YARN made by us is the

ONLY WATER-TWIST YARN

made in the Dominion—no other mill having the machinery on which to make it.

Our Yarn is consequently very much superior for weaving purposes to any other in the market—a fact which is well-known to those who have used it for the PAST TWENTY YEARS.

All our Yarns have our name upon the label and none other are genuine.

COTTON CARPET WARP, Made of No. 9's Yarn Twisted.

White, Red, Green, Blue, Brown and Orange.

Each 5 lb. bundle contains 9,000 yards in length, and makes a length of carpet in proportion to the number of ends in width.

BALL KNITTING COTTON, In all Numbers & Colors, put up in 1½ oz. Balls.

1½ lbs. in each box, made from the finest long staple cotton, especially selected for the purpose. This cotton is very carefully spun, and will be found to be evenly made and correctly numbered. Particular care is taken to have the dyeing and bleaching properly done. FULL WEIGHT IN EVERY BALL

COTTON HOSIERY YARN, Suitable for Manufacturers of Hosiery.

Better than any other made and so acknowledged by all who have used them. These goods are supplied to all the first-class Manufacturers in the Dominion.

M. S. BROWN & CO., SILVERSMITHS, Etc., 128 and 130 Granville Street, Halifax.

NOVA SCOTIA PRINTING CO.—Commercial Work of all kinds.

T. C. ALLEN & CO., give big value in Commercial Stationery.

PARKS'

Cotton Manufactures.

Grey Cottons,

SHEETINGS, DRILLS AND DUCKS.

In a variety of Grades, the cheapest and most durable make in Canada,

FANCY CHECK SHIRTINGS,

In a great variety of first-class Patterns, all fast Colours.

Warranted to give better satisfaction to the wearer than any other make in the market, and suitable for all seasons of the year.

Skirtings & Galatea Stripes,

IN THE LATEST AND MOST POPULAR STYLES AND COLOURS.

All neat and choice patterns, suitable for Ladies' and Children's wear.

COTTONADES,

In Plain, Mixed and Fancy Patterns.

☞ Our goods are sold by us to the Wholesale Trade only, from whom country merchants can always obtain them by asking especially for them.

WM. PARKS & SON, L'td.,

New Brunswick and St. John Cotton Mills,

ST. JOHN, N. B.

CLAYTON & SONS, Manufacturers of BOYS' AND MEN'S CLOTHING.

NOVA SCOTIA PRINTING CO.—Wedding and Visiting Cards.

Rosebuds at NOVA SCOTIA NURSERY, Lockman St., Halifax.

M. S. BROWN & CO., Established A. D. 1840, JEWELLERS, &c., 128 and 130 Granville Street, Halifax.

	D. H. M.	D.	♀ souths.	♂ souths.	♃ souths.
☽ First Quarter,	6 8 58 A				
○ Full Moon,	13 11 13 A.	3	1 57 A.	8 7 M.	4 11 A.
☾ Last Quarter,	21 11 29 A.	10	2 5 A.	7 57 M.	3 48 A.
● New Moon,	29 0 25 A.	17	2 11 A.	7 47 M.	3 25 A.
☾ Per. 5 1 A. ☾ Apo. 20 0 noon.		24	2 16 A.	7 37 M.	3 3 A.

D. M.	Days Week.	SUN Rises.	Sets.	Decl'n	Slow of clock.	MOON Rises.	Souths.	Sets.	Decl'n.	Place
1	F.	7 42	4 25	S23 1	3 43S	9 22M	1 35	5 40 A	S24 27	♒
2	Sa.	7 42	4 26	22 56	4 12	10 3	2 32	7 5	20 55	♒
3	SU.	7 42	4 27	22 50	4 40	10 35	3 26	8 23	16 4	♓
4	M.	7 42	4 28	22 44	5 7	11 2	4 17	9 39	10 15	♓
5	Tu.	7 42	4 29	22 37	5 34	11 25	5 6	10 55 A	S 3 53	♈
6	W.	7 41	4 30	22 30	6 0	11 49M	5 59	Morn	N 2 41	♈
7	Th.	7 41	4 32	22 23	6 26	0 13 A	6 44	0 15 M	9 4	♈
8	F.	7 41	4 33	22 15	6 52	0 36	7 34	1 23	14 58	♉
9	Sa.	7 41	4 34	22 7	7 17	1 6	8 27	2 38	19 59	♉
10	SU.	7 40	4 35	21 58	7 42	1 41	9 22	3 50	23 48	♊
11	M.	7 40	4 36	21 49	8 6	2 26	10 20	5 5	26 5	♊
12	Tu.	7 40	4 37	2 40	8 30	3 31	11 18	6 14	26 40	♋
13	W.	7 40	4 38	21 30	8 52	4 23	12 15	7 15	25 36	♋
14	Th.	7 39	4 39	21 19	9 14	5 29	13 9	8 7	23 4	♌
15	F.	7 39	4 40	21 8	9 36	6 37	13 59	8 47	19 22	♌
16	Sa	7 39	4 41	20 57	9 56	7 40	14 44	9 17	14 51	♍
17	SU.	7 38	4 42	20 45	10 16	8 43	15 27	9 45	9 57	♍
18	M.	7 38	4 43	20 33	10 36	9 46	16 8	10 3	N 4 25	♎
19	Tu.	7 37	4 44	20 21	10 54	10 45	16 48	10 20	S 1 3	♎
20	W.	7 36	4 45	20 8	11 12	11 48A	17 28	10 41	6 28	♎
21	Th.	7 35	4 47	19 55	11 30	Morn	18 28	10 58	11 40	♏
22	F.	7 34	4 48	19 41	11 47	1 12M	18 51	11 36	16 30	♏
23	Sa.	7 34	4 49	19 27	12 3	1 45	19 38	11 41 M	20 43	♏
24	SU	7 34	4 51	19 13	12 17	3 4	20 28	0 8 A	23 55	♑
25	M.	7 33	4 52	18 58	12 31	4 12	21 23	0 43	26 9	♑
26	Tu.	7 32	4 53	18 43	12 44	5 17	22 20	1 29	26 44	♑
27	W.	7 31	4 55	18 28	12 57	6 17	23 20	2 23	25 33	♑
28	Th.	7 30	4 56	18 12	13 9	7 12	.. ..	3 28	.. ..	..
29	F.	7 29	4 58	17 56	13 20	7 57	0 19	4 43	22 37	♒
30	Sa.	7 28	4 59	17 40	13 30	8 33	1 16	6 3	18 7	♒
31	SU	7 27	5 0	S17 23	13 39S	9 4	2 10	7 22A	S12 26	♓

In this month the day lengthens 50 minutes, 15 in the morning and 35 in the evening.

J. GODFREY SMITH, Dispensing Chemist, 147 Hollis St.

JANUARY.—Our FARMER'S CALENDER is intended as a monthly guide or reminder of field work and indoor operations, as well as of farm matters in general, that require attention during the progress of the year. These notes are not written for the purpose of furnishing new, or original, or merely theoretical, information, but rather as practical hints to intelligent Agriculturists already familiar with the science and practice of their profession. A fact known to every farmer is that no two seasons are the exact counterparts of each other, and the farmer or gardener or fruitgrower will be most successful whose crops are selected, and operations carried on, in view of such variations. Crops that ripen well one season may not do so well on the same farm the next, and hence a judicious choice should be made.

NOVA SCOTIA PRINTING CO.—Sackville, cor, Granville St.

Go to T. C. ALLEN & CO'S, for Blankbooks and Billheads.

MANCHESTER, ROBERTSON & ALLISON,

Dry Goods,

ST. JOHN, NEW BRUNSWICK.

See Advertisement page 6

Days of the Month.		High Water, mean time, at			
		Halifax, N. S.	Pictou and Cape Tormentine.	Annapolis, St. John, N. B., and Portland.	St. Johns, Newfoundland.
1	Hollis St. fire, Halifax, 1857.	8 46M	10 57M	0 18A	8 27M
2	7 h. A. ○ in Perigee.	9 23	11 38M	0 59	9 8
C	2nd Sunday after Christmas.	9 52	0 7A	1 28	9 37
4	Noon ♃ ♂ ☾ ♃ 4° 2′ N.	10 35	0 46	2 7	10 16
5	Epiphany.	11 17M	1 28	2 49	10 58
6	First telegraph, 1844.	0 8A	2 19	3 40	11 49M
7	Hfx. Academy op., 1879. Neap	1 13	3 24	4 45	0 54A
8	10 h. M. ☿ Stationary. [tides.	2 22	4 33	5 54A	2 3
9	Vic. Emanuel King Italy, 1878.	3 46	5 57A	6 39M	3 27
C	1st Sunday after Epiphany.	5 7	6 46M	8 7	4 48
11	Sir J. A. Macdonald born, 1815.	6 6A	7 50	9 11	5 47A
12	Florida seceded, 1861.	6 33M	8 44	10 5	6 14M
13	Old New Year's Day.	7 19	9 30	10 51	7 0
14	Jock Craig died, 1874. Spring	8 0	10 11	11 32M	7 41
15	Queen Elizabeth crowned. [tid.	8 40	10 51	0 12A	8 21
16	Sir John Moore killed, 1809.	9 15	11 26M	0 47	8 56
C	2nd Sunday after Epiphany.	9 40	0 1A	1 22	9 31
18	Penny Postage begun, 1840.	10 24	0 45	1 56	10 5
19	6 h M. ♄ ♂ ☾ ♄ 1° 57′ S.	10 59	1 10	2 31	10 40
20	Peace of Paris 1783.	11 36M	1 47	3 8	11 17
21	Archbp O'Brien consec'ted, 1883	0 16A	2 27	3 48	11 57M
22	St. Mary's Temp. Soc fmd Np	1 2	3 13	4 34	0 43A
23	Wm. Pitt died, 1806. [tides.	2 3	4 14	5 35A	1 44
C	3rd Sunday after Epiphany.	3 15	5 26A	6 11M	2 56
25	Conv. of St. Paul.	4 31	6 4M	7 27	4 12
26	Dr. Jenner died, 1823.	5 36A	7 15	8 36	5 17
27	5 h. A, ☿ ♂ ☾ ☿ 3° 59′ N.	6 5M	8 16	9 37	6 13A
28	3 h. M ☿ in ♌	6 59	9 10	10 31	6 40M
29	Chicago Fire, 1868.	7 42	9 57	11 18	7 27
30	N.S. Legis. opened public, 1838.	8 26	10 37	11 58M	8 7
C	4th Sunday after Eph. [Sp tides.	9 6M	11 17M	0 38A	8 47M

Venus and Jupiter are evening stars. Mars is a morning star.

Nisbet's Milk of Cucumber at SMITH'S DRUG STORE

Some crops thrive best in a moist, cool season, others in one with prolonged hot weather, some do best when they have an early start in the spring season, whilst others require a long genial autumn to form their fullest yield. Thus, of our more important crops, Indian Corn, Potatoes, Tomatoes, Squashes, and others of Southern origin, do best in a hot season, while oats, grass, turnips, cabbages and suchlike northern crops, make most growth in comparatively cool weather. At this season young cattle should receive special attention, they should be groomed, as well as fed and watered regularly, and thus prepared for passing through the winter in robust healthy condition. Neglect at this season will show itself all through the winter.

NOVA SCOTIA PRINTING CO.—Posters, Distributers, Tickets.

CLAYTON & SONS, Boys' and Men's Clothing, WHOLESALE AND RETAIL.

Cut Flowers at N. S. NURSERY, Lockman St., HALIFAX.

M. S. BROWN & CO., STERLING SILVER WARES, 128 and 130 Granville Street, Halifax.

	D. H. M.	D.	♀ souths.	♂ souths.	♃ souths.
☽ First Quarter,	4 5 25 M.	3	2 22 A.	7 24 M.	2 32 A.
○ Full Moon,	12 3 24 A.	10	2 26 A.	7 15 M.	2 10 A.
☾ Last Quarter,	20 8 1 A.	17	2 29 A.	7 4 M.	1 48 A.
● New Moon,	27 11 33 A.	24	2 31 A.	6 56 M.	1 27 A.

☾ Per. 1 5 M. ☾ Apo. 17 6 M. ☾ Per. 29 8 M.

D. M.	Days Week.	SUN Rises.	Sets.	Decl'n	Slow of clock.	MOON Rises.	Souths.	Sets.	Decl'n.	Place
1	M.	7 25	5 3	S17 7	13 47S	9 20M	3 1	8 44A	S 6 0	♓
2	Tu.	7 24	5 4	16 49	13 55	9 43	3 51	9 49	N0 45	♈
3	W.	7 23	5 5	16 32	14 2	10 8	4 41	11 4	7 23	♈
4	Th.	7 22	5 6	16 14	14 8	10 33	5 31	Morn	13 31	♉
5	F.	7 21	5 7	15 56	14 13	11 2	6 23	0 21	18 50	♉
6	Sa.	7 19	5 9	15 38	14 17	11 47M	7 17	1 38	22 58	♊
7	SU.	7 17	5 11	15 19	14 21	0 26A	8 13	2 53	25 40	♊
8	M.	7 15	5 13	15 0	14 24	1 15	9 9	3 58	26 47	♋
9	Tu.	7 14	5 15	14 41	14 26	2 14	10 6	5 3	26 15	♋
10	W.	7 12	5 17	14 21	14 26	3 18	11 1	5 58	24 38	♌
11	Th.	7 11	5 18	14 2	14 27	4 25	11 51	6 45	20 55	♌
12	F.	7 10	5 19	13 42	14 26	5 34	12 39	7 21	16 39	♍
13	Sa.	7 8	5 21	13 22	14 25	6 41	13 23	7 50	11 44	♍
14	SU.	7 6	5 22	13 2	14 23	7 44	14 4	8 13	6 27	♍
15	M.	7 5	5 24	12 41	14 20	8 46	14 44	8 34	N0 55	♎
16	Tu.	7 4	5 25	12 21	14 17	9 36	15 24	8 50	S 4 35	♎
17	W.	7 2	5 26	12 0	14 13	10 39	16 4	9 2	9 54	♎
18	Th.	7 0	5 28	11 39	14 8	11 45	16 45	9 21	14 32	♏
19	F.	6 59	5 29	11 17	14 2	Morn	17 30	9 42	19 18	♏
20	Sa.	6 58	5 30	10 56	13 56	0 48	18 17	10 8	22 58	♐
21	SU.	6 56	5 32	10 34	13 49	1 54	19 9	10 38	25 30	♐
22	M.	6 54	5 34	10 12	13 41	2 58	20 4	11 20M	26 52	♐
23	Tu.	6 52	5 35	9 50	13 33	4 0	21 2	0 8A	26 32	♑
24	W.	6 50	5 37	9 28	13 25	4 57	22 1	1 7	24 26	♒
25	Th.	6 48	5 39	9 6	13 16	5 46	22 59	2 18	20 38	♒
26	F.	6 47	5 40	8 44	13 6	6 27	23 56	3 35	15 23	♓
27	Sa.	6 45	5 41	8 21	12 56	7 0	.. ..	4 56	.. ..	..
28	SU.	6 44	5 42	7 58	12 45	7 28	0 49	6 18	9 4	♓
29	M.	6 42	5 43	S 7 35	12 33S	7 54M	1 41	7 38A	S 2 8	♈

In this month the day lengthens 1 hour and 21 minutes, 41 minutes in the morning and 40 in the evening.

VISIT SMITH'S DRUG STORE, HALIFAX.

FEBRUARY is the most trying month for cattle; we cannot too strongly impress the necessity of care in their feeding, watering, and general treatment, at this season of the year. Barns may be faulty, and the cold severely felt, and yet this is one of the least evils in Nova Scotia, for horned cattle require plenty of fresh air, and winter and spring rates of mortality in cows in the country barns is very low compared to that of the apparently comfortable, substantial wind-tight stables of the City of Halifax. The root cellar may be troublesome to get at, and the animals may miss an occasional meal; the wells may be frozen, and the way to the watering places may be so slippery that the cattle cannot reach them without discomfort or positive accident. In order to overcome these and many other difficulties that appear in February, it is a good rule to give extra time and attention to the stock. In feeding grain and meal always mix them into cut hay, moistened. In districts where an Agricultural Society does not already exist this is a good

NOVA SCOTIA PRINTING CO.—Books, Pamphlets, Reports.

Wall Papers, Newest Designs, at T. C. ALLEN & CO'S.

MANCHESTER, ROBERTSON & ALLISON,

Dry Goods,

ST. JOHN, NEW BRUNSWICK,

See Advertisement page 6.

Days of the Month.		High Water, mean time, at Halifax, N. S.	Picton and Cape Tormentine.	Annapolis, St. John, N. B. and Portland.	St. Johns, Newfoundland.
1	Hfx Railway op. 4 miles, 1855.	9 41M	11 52M	1 13A	9 22M
2	Purification B. V. M. Candlms	10 14	0 25A	1 46	9 55
3	Mendelsohn born, 1809.	10 53	1 4	2 25	10 34
4	Sen. McDonald, Tor., died, 1890.	11 40M	1 51	3 12	11 21M
5	Rev. P. G. McGregor died, 1886.	0 40A	2 51	4 12	0 21A
6	6 h. M. ♀ ☌ ♃ ♀ 0° 1′ S.	1 58	4 9	5 30A	1 39
C	5th Sun. after Epiphany. Neap	3 27	5 38A	6 14M	3 8
8	Lord Mayo assassintd, 1872. [tides.	4 46	6 23M	7 44	4 27
9	11 h. M. ♅ stationary.	5 48A	7 31	8 52	5 29A
10	Expl'n Vale Col. 13 killd, 1885	6 16M	8 27	9 48	5 57M
11	New York harbor frozen, 1875.	7 3	9 4	10 35	6 44
12	Cotton Mather born Bostn, 1662	7 40	9 51	11 12	7 21
13	Capt Cook killed, 1779. Spg	8 17	10 28	11 49M	7 58
C	Septuagesima Sunday. [tides	8 50	11 1	0 22A	8 31
15	Noon. ♄ ☌ ☾ ♄ 0° 41′ S.	9 20	11 31M	0 52	9 1
16	Melancthon born, 1497.	9 51	0 2A	1 23	9 32
17	Michael Angelo died, 1564.	10 23	0 24	1 55	10 4
18	Capture of Trinidad, 1797.	10 57	1 8	2 29	10 38
19	Copernicus born, 1473.	11 33M	1 44	3 5	11 14
20	Eastern Ext Ry. begun, 1877.	0 16A	2 27	3 48	11 47M
C	Sexagesima Sunday. Neap	1 12	3 23	4 44	0 53A
22	3 h. M. ♄ ☌ ☾ ♄ 2° 38′ N. [tds.	2 29	4 40	6 1A	2 10
23	Sir Joshua Reynolds died, 1792.	3 59	6 10A	6 46M	3 40
24	First child born in Hafx, 1750.	5 15A	6 48M	8 9	4 56
25	5 h. M. ♃ □ ☉	5 48M	7 59	9 20	6 1A
26	French Republic procl'd, 1848.	6 45	8 56	10 17	6 26M
27	6 h. A. ☿ Gr. Hel. Lat. S.	7 30	9 41	11 2	7 11
C	Quinquagesima Sunday. Spg	8 9	10 20	11 41M	7 50
29	5 h. M. ♀ in ♌ [tides.	8 44M	10 55M	0 16A	8 25M

Venus and Jupiter are evening stars. Mars is a morning star.

147—USE SMITH'S ANTIBILOUS PILLS—Hollis St.

time to organize: farmers have leisure to attend a meeting, and take steps for organization. Notification has to be made to the Office of Agriculture, so that the new society may be sanctioned by the Governor-in-Council, before the end of June in order to qualify for the grant for the year.

MARCH.—The Nova Scotia climate is singularly adapted for the growth of Garden Vegetables and root crops,—yet one of the most lamentable wants on our Nova Scotia farms is the kitchen garden. Instead of finding on every farm a well furnished kitchen garden, filled with vegetables and small fruits, sufficient to provide for the family wants during the year, such an inexpensive luxury is the exception rather than the rule. There is no reason why every farmer's family should not be provided to a large extent with supplies from the garden, such as early salads in spring time, rhubarb for pies, early green peas, early turnips, lettuce, radishes, cucumbers, early cauliflowers and cabbages, early beans, goose-

CLAYTON & SONS, Complete Lines in Boys' and Men's Clothing, Top Shirts, Under Shirts and Furnishings.

NOVA SCOTIA PRINTING CO., Sackville, cor. Granville St.

Plants for the Million at N. S. Nursery, Lockman St., Halifax.

M. S. BROWN & CO., Fine Electro-Plated Goods, 128 and 130 Granville Street, Halifax.

	D.	H.	M.		D.	♀ souths.	♂ souths.	♃ souths
☽ First Quarter,	5	3	1	A.				
○ Full Moon,	13	8	42	M.	3	2 35 A.	6 46 M.	1 2 A.
☾ Last Quarter,	21	1	2	A.	10	2 38 A.	6 37 M.	0 41 A.
● New Moon,	28	9	4	M.	17	2 41 A.	6 27 M.	0 20 A.
☾ Apo. 15 6A. ☾ Per. 28 6A.					24	2 45 A.	6 18 M.	11 58 M.

D. M.	Days Week.	SUN Rises.	Sets.	Decl'n	Slow of clock.	MOON Rises.	Souths	Sets.	Decl'n.	Place
1	Tu	6 40	5 45	S7 13	12 21	8 18M	2 32	8 56A	N 4 53	♈
2	W.	6 38	5 46	6 50	11 9	8 43	3 24	10 13	11 32	♉
3	Th.	6 37	5 47	6 27	11 56	0 9	4 17	11 31	17 23	♉
4	F.	6 36	5 48	6 4	11 42	9 40	5 11	Morn	22 3	♊
5	Sa.	6 35	5 49	5 41	11 28	10 20	6 8	0 46	25 17	♊
6	SU.	6 35	5 50	5 17	11 14	11 7A	7 6	1 58	26 52	♋
7	M.	6 31	5 51	4 54	10 59	0 3M	8 2	3 5	26 47	♋
8	Tu.	6 29	5 52	4 31	10 44	1 7	8 57	4 1	25 10	♌
9	W.	6 27	5 54	4 7	10 29	2 12	9 48	4 45	22 21	♌
10	Th.	6 25	5 55	3 44	10 13	3 18	10 36	5 20	18 14	♌
11	F.	6 23	5 57	3 20	9 57	4 22	11 20	5 48	13 31	♍
12	Sa.	6 21	5 58	2 57	9 40	5 25	12 2	6 10	8 18	♍
13	SU.	6 19	6 0	2 33	9 23	6 25	12 42	6 29	N 2 48	♎
14	M.	6 17	6 1	2 09	9 6	7 27	13 22	6 47	S 2 45	♎
15	Tu.	6 16	6 2	1 46	8 49	8 29	14 2	7 5	8 11	♎
16	W.	6 14	6 3	1 22	8 32	9 31	14 42	7 25	13 20	♏
17	Th	6 12	6 4	0 58	8 14	10 37	15 26	7 45	17 59	♏
18	F.	6 11	6 5	0 34	7 56	11 42A	16 11	8 9	21 56	♐
19	Sa.	6 9	6 6	S0 11	7 38	Morn	17 1	8 36	24 57	♐
20	SU.	6 7	6 8	N0 13	7 20	0 48	17 53	9 13	26 45	♐
21	M.	6 5	6 9	0 37	7 2	1 49	18 49	9 57	27 6	♑
22	Tu.	6 3	6 11	1 0	6 44	2 46	19 45	10 52	25 50	♑
23	W.	6 1	6 12	1 24	6 26	3 36	20 42	11 56M	22 54	♒
24	Th.	5 59	6 13	1 48	6 7	4 22	21 38	1 6A	18 23	♒
25	F.	5 57	6 15	2 11	5 49	4 56	22 32	2 26	12 36	♓
26	Sa.	5 55	6 16	2 35	5 31	5 26	23 25	3 46	S 5 53	♓
27	SU.	5 53	6 17	2 58	5 12	5 53	.. ..	5 7	.. ...	.
28	M.	5 51	6 18	3 21	4 54	6 18	0 17	6 28	N 1 17	♈
29	Tu.	5 50	6 19	3 45	4 36	6 41	1 9	7 47	8 23	♈
30	W.	5 49	6 20	4 8	4 18	7 8	2 4	9 8	14 55	♉
31	Th	5 48	6 22	N4 31	4 0S	7 8M	3 0	10 28A	20 24	♉

During this month the day lengthens 1 hour and 29 minutes, 52 in the morning and 37 in the evening.

Call at SMITH'S DRUG STORE when you visit Halifax.

berries, currants, strawberries, raspberries, (not the watery, wild kinds that grow about the fences, but the luscious-fruited European varieties,) winter radishes, turnips, beets, parsnips, artichokes, seasoning herbs, melons, squashes, and dozens of other delicacies and substantial articles of food that cost nothing but foresight and some agreeable labor. The nature of our climate necessitates the use of hot-beds for raising seeding plants of those crops that require a long season to mature. A hot-bed is made by piling on successive layers of well-chopped horse dung, obtained from a stable where oats are freely fed. The manure may be raised to a height of two to three feet above the surface of the soil. On top spread four or five inches of very fine and rich soil mixed with sand; this should

NOVA SCOTIA PRINTING CO.—Wedding and Visiting Cards.

MANCHESTER, ROBERTSON & ALLISON.

Dry Goods,

St. John, New Brunswick,

See Advertisement page 6.

Days of the Month.		High Water, mean time, at Halifax, N. S.	Pictou and Cape Tormentine.	Annapolis, St. John, N. B., and Portland.	St. Johns, Newfoundland.
1	St. David.	9 17M	11 28M	0 49A	8 58M
2	Ash Wednesday.	9 52	0 3A	1 24	9 33
3	Wm. Goodwin born, 1756.	10 31	0 42	2 3	10 12
4	R. Cath. hierarchy re-established	11 19M	1 30	2 51	11 0M
5	in Scotland, 1878.	0 19A	2 30	3 51	Noon
B	1st Sunday in Lent. Neap	1 40	3 53	5 12A	1 21A
7	Sir Arthur Helps died, 1875. [tds.	3 6	5 17A	5 57M	2 47
8	Battle of Aboukir, 1801.	4 26	5 57M	7 18	4 7
9	Germ. Emp. Wm. died, 1888.	5 31A	6 16	8 37	5 12
10	1 h. A ♄ in ♋	5 58M	8 9	9 29	6 0A
11	Chas. Sumner died, 1874.	6 40	8 51	10 12	6 21M
12	5 h. A. ☿ ☌ ♃ ☿ 0° 14′ N.	7 16	9 27	10 48	6 57
B	2nd Sunday in Lent.	7 48	9 59	11 20	7 29
14	King of Italy born, 1844. Spg	8 18	10 29	11 50M	7 59
15	16th Julien died, 1860. [tides.	8 49	11 0	0 21A	8 30
16	5 h A. ♄ ☌ ☉	9 19	11 30M	0 51	9 0
17	St. Patrick.	9 49	Noon	1 21	9 30
18	Princess Louise born, 1848.	10 25	0 36A	1 57	10 6
19	11h. A. ☉ enters ♈. Sp begins.	11 11	1 21	2 43	10 52
B	3rd Sunday in Lent.	11 55M	2 6	3 27	11 36M
21	7 h. A. ♄ ☌ ☾ ♄ 3° 32′ N.	0 40A	2 51	4 12	0 21A
22	8 h. M ☿ in Perihelion. Np.	1 58	4 9	5 30A	1 39
23	Laplace born, 1794. [tides.	3 28	5 39A	6 15M	3 9
24	Queen Elizabeth died, 1603.	4 53	6 22M	7 43	4 34
25	Annunciation Lady Day	6 0A	7 38	8 59	5 41A
26	Duke of Cambridge born, 1819	6 25M	8 36	9 57	6 6M
B	4th Sunday in Lent.	7 10	9 21	10 42	6 51
28	War dec. against Russia, 1854.	7 49	10 0	11 21	7 30
29	2 h. A. ☿ ☌ ☾ ☿ 4° 27. N. Spg	8 24	10 35	11 56M	8 5
30	Vauban died, 1707. [tides	8 58	11 9	0 30A	8 39
31	9 h. M. ♀ ☌ ☾ ♀ 1° 27′ N.	9 35M	11 56M	1 7A	9 16M

Venus is an evening star. Mars a morning star. After the first week, Jupiter is too near the sun to be seen.

The R A. Tonic Phosphate at SMITH'S DRUG STORE.

have been prepared in the fall, and kept dry under cover all winter,—otherwise it is likely now to be in a hard, frozen mass. The glass sashes are then to be put on and kept close till the hot-bed heats; the steam and heat will start the seeds of weeds, which may be allowed to grow. Air is then given, and, when the heat modifies, weed and rake the surface; sow your spring seeds—cauliflowers, cabbages, celery, tomatoes, &c., for the garden, kitchen and annuals, for flower garden ornament. The seeds will bear a good deal of heat before they emerge from the soil, but, as soon as the first leaves begin to appear, the frame must be aired daily, taking care to avoid draughts and exposure to bright sunshine; a newspaper laid over the seed bed forms a convenient shade.

CLAYTON & SONS, Manufacturers of BOYS' AND MEN'S CLOTHING.

Decorative Plants at N. S. NURSERY, Lockman St., HALIFAX.

M. S. BROWN & CO., Mantel Clocks in Marble, Onyx, etc., 128 and 130 Granville Street, Halifax.

	D.	H.	M.	D.	♀ souths.	♂ souths.	♃ souths
☽ First Quarter,	4	2	7 M.				
○ Full Moon,	12	2	12 M.	3	2 51 A.	6 4 M.	11 28 M.
☾ Last Quarter,	20	1	46 M.	10	2 55 A.	5 54 M.	11 6 M.
● New Moon,	26	5	32 A.	17	3 0 A.	5 41 M.	10 42 M.
☾ Apo. 11 8A	☾ Per. 26 5 M.			24	3 4 A.	5 31 M.	10 23 M.

D. M.	Days Week.	SUN Rises.	Sets.	Decl'n	Slow. Fast.	MOON Rises.	Souths.	Sets.	Decl'n.	Place
1	F.	5 46	6 21	N4 54	3 42S	8 14M	3 58	11 44A	N34 25	♊
2	Sa.	5 44	6 23	5 17	3 24	9 7	4 58	Morn	26 42	♊
3	SU.	5 42	6 25	5 40	3 6	10 3	5 56	0 25	27 12	♋
4	M.	5 40	6 27	6 3	2 48	11 3M	6 52	1 49	26 1	♋
5	Tu.	5 38	6 29	6 26	2 31	0 4A	7 45	2 41	23 25	♌
6	W.	5 36	6 30	6 49	2 14	1 10	8 34	3 24	19 42	♌
7	Th.	5 34	6 31	7 11	1 57	2 14	9 19	3 56	15 10	♍
8	F.	5 32	6 32	7 33	1 40	3 17	10 1	4 18	10 5	♍
9	Sa.	5 30	6 33	7 56	1 23	4 18	10 42	4 37	N 4 39	♍
10	SU.	5 29	6 34	8 18	1 7	5 19	11 21	4 56	S 0 54	♎
11	M.	5 27	6 35	8 39	0 51	6 21	12 1	5 11	6 26	♎
12	Tu.	5 25	6 36	9 2	0 35	7 25	12 41	5 31	11 44	♏
13	W.	5 23	6 38	9 23	0 22	8 28	13 23	5 49	16 36	♏
14	Th.	5 21	6 39	9 45	0 5S	9 33	14 8	6 12	20 51	♏
15	F.	5 26	6 42	10 6	0 10F	10 38	14 56	6 39	24 12	♐
16	Sa.	5 18	6 43	10 27	0 24	11 42A	15 47	7 12	26 26	♐
17	SU.	5 16	6 44	10 48	0 38	Morn	16 41	7 52	27 18	♑
18	M.	5 14	6 45	11 9	0 52	0 40	17 36	8 42	26 39	♑
19	Tu.	5 13	6 46	11 30	1 5	1 32	18 32	9 40	24 24	♒
20	W.	5 11	6 47	11 50	1 18	2 17	19 26	10 49M	20 39	♒
21	Th.	5 9	6 48	12 11	1 30	2 54	20 19	0 2A	15 23	♓
22	F.	5 8	6 49	12 31	1 42	3 24	21 11	1 20	9 24	♓
23	Sa.	5 6	6 50	12 51	1 53	3 52	22 2	2 38	S 2 32	♈
24	SU.	5 5	6 51	13 11	2 4	4 17	22 53	3 57	N 4 37	♈
25	M.	5 4	6 52	13 30	2 14	4 41	23 47	5 15	11 33	♉
26	Tu.	5 3	6 53	13 49	2 24	5 6	.. ..	6 36	.....	..
27	W.	5 2	6 54	14 8	2 33	5 31	0 41	7 57	17 45	♉
28	Th	5 0	6 55	14 27	2 42	6 6	1 41	9 21	22 41	♊
29	F.	4 58	6 57	14 45	2 50	6 50	2 42	10 36	25 56	♊
30	Sa.	4 56	6 58	15 3	2 58F	7 44M	3 43	11 42A	N27 17	♋

During this month the day lengthens 1 hour and 27 minutes, 50 minutes in the morning and 37 in the evening.

SMITH'S ROSE TOOTH POWDER prevents decay

APRIL.—One of the most important operations of the year is spring ploughing—the preliminary to planting and seeding. This operation belongs especially to the month of April, commencing sooner in dry, light soils and warm situations, later where the opposite prevail. Every farmer should be ready to avail himself of the early opportunities presented by the varying years. In 1889 ploughing commenced at the very beginning of April; in 1890 its commencement was delayed till near the end of the month; in 1891 the earliest ploughing was done in Digby and Yarmouth counties on 10th April. It is not wise to plough till the soil is comparatively dry, and little is gained by early sowing until the ground is warm. In fields seeded down with timothy last fall, it will now be time to sow clover,—a mixture of red and alsyke is the best for hay. Where early potatoes are required, the seed should be kept in a warm place so as to start the eyes, and,

N. S. PRINTING CO.—Mail Orders receive prompt attention.

T. C. ALLEN & CO., COPPER-PLATE PRINTERS, HALIFAX.

MANCHESTER, ROBERTSON & ALLISON,

Dry Goods,

ST. JOHN, NEW BRUNSWICK,

See Advertisement page 6.

Days of the Month.		High Water, mean time, at Halifax, N. S.	Pictou and Cape Tormentine.	Annapolis, St. John, N. B., and Portland.	St. Johns, Newfoundland.
1	3 h. A. ☿ Gr. Hel. Lat. N.	10 17M	0 28A	1 49A	9 58M
2	4 h. M. ♀ in Perihelion.	11 6M	1 17	2 38	10 47
B	5th Sunday in Lent	0 6A	2 17	3 38	11 47M
4	Bonaparte abdicated 1814.	1 22	3 33	4 54	1 3A
5	Sir Edw. Cunard d, 1869. Np	2 46	4 57	6 18A	2 27
6	N.S. Sugar Ref. began, 1881 [td.	4 1	6 12A	6 58M	3 42
7	Prince Leopold born, 1853	5 1	6 46M	8 7	4 42
8	Hudson Bay Co. establ'd, 1692	5 47A	7 38	8 58	5 28
9	7 h. M. ☿ Stationary.	6 7M	8 18	9 39	6 7A
B	Palm Sunday.	6 44	8 55	10 16	6 25M
11	American Civil War began, 1861	7 16	9 27	10 48	6 57
12	1 h. A. ♀ ☌ ♃ ♀ 4° 18′ N.	7 47	9 58	11 19	7 28
13	Magdala taken, 1868. Spring	8 18	10 29	11 50M	7 59
14	Pres. Lincoln shot, 1865. [tides.	8 50	11 1	0 22A	8 31
15	Good Friday.	9 23	11 34M	0 55	9 4
16	Halifax Volunteers started, 1860	9 59	0 10A	1 31	9 40
B	Easter Sunday.	10 34	0 45	2 6	10 15
18	Dr. Abernethy died, 1831.	11 25M	1 36	2 57	11 6M
19	7 h. M. ♄ ☌ ☾ ♄ 3° 45′ N.	0 19A	2 30	3 51	Noon
20	Lord Byron died, 1824.	1 28	3 39	5 0A	1 9A
21	Rome founded, 753 B. C. Np	2 57	5 8A	5 44M	2 38
22	Demarara captured, 1796. [td.	4 23	5 51M	7 12	4 4
23	St. George.	5 53A	7 9	8 30	5 14
B	1st Sunday after Easter	6 0M	8 11	9 32	6 7A
25	St. Mark.	6 48	8 59	10 20	6 29M
26	5h A ☉ eclipsed inv. at Halifx.	7 27	9 38	10 59	7 8
27	Gibbon, historian, born, 1837. S	8 4	10 15	11 36M	7 55
28	Mutiny of Bounty. 1789 [tides.	8 41	10 52	0 13A	8 22
29	Cor. stone Salem Ch. laid, 1846.	9 21	11 32M	0 53	9 2
30	1h. M. ♀ at Gr. Elong. 45° 28′ E.	10 5M	0 16A	1 37A	9 46M

Venus is an evening star. Mars and (after the end of the month) Jupiter are morning stars.

SMITH'S DRUG STORE, 147 HOLLIS STREET.

whenever the ground is dry enough, they may be planted This advice if not heeded will lead to potatoes coming up scantily, many rotting in the ground. If farmers, instead of planting inert seed potatoes, taken out of a cold cellar, would first allow the eyes to start, there would be fewer complaints of the seed peri hing in the soil. Peas and broad beans may be sown at the very beginning of the month; onions, parsnips and carrots as soon as the ground is fit to be worked sufficiently to give them the more delicate seed-bed they require. Beets and mangel wurzel are usually sown at the end of the month or early in May, but are apt to be weedy if sown too early. All gooseberry and currant bushes should be dressed, apple and pear trees gone over, and, generally, the whole kitchen garden and orchard thoroughly cared for.

MAY.—If the season is not an unusually early one, some plou hing will still have to be done; let it be done at once; if manure has to be taken out for crops,

CLAYTON & SONS, Boys' and Men's Clothing, WHOLESALE AND RETAIL.

NOVA SCOTIA PRINTING CO., Sackville, cor. Granville St.

Tuberous Begonias at N. S. Nursery, Lockman St, HALIFAX.

M. S. BROWN & CO., SILVER SPOON MANUFACTURERS, Etc., 128 and 130 Granville Street, Halifax.

	D.	H	M.	D.	☿	rises.	☿ souths.	♃ souths.
☽ First Quarter,	3	2	58 A.	—	—	—	—	—
○ Full Moon,	11	6	45 A.	3	3	8 A.	5 16 M.	9 55 M.
☾ Last Quarter,	19	10	39 M.	10	3	9 A.	5 1 M.	9 34 M.
● New Moon,	26	1	35 M	17	3	7 A.	4 47 M.	9 12 M.
☾ Apo. 9 1 M.	☾ Per. 24	1	A.	24	3	2 A.	4 32 M.	8 49 M.

D. M.	Days Week.	SUN Rises.	Sets.	Decl'n	Fast of Clock.	MOON Rises.	Souths	Sets.	Decl'n.	Place
1	SU.	4 54	7 0	N15 22	3 5F	8 48M	4 43	Morn	N26 45	♋
2	M.	4 52	7 2	15 39	3 12	9 54	5 39	0 38	24 36	♌
3	Tu.	4 50	7 3	15 57	3 18	11 4M	6 30	1 22	21 11	♌
4	W.	4 49	7 4	16 14	3 24	0 5A	7 17	1 50	16 50	♍
5	Th.	4 48	7 5	16 31	3 29	1 9	8 0	2 25	11 52	♍
6	F.	4 47	7 6	16 48	3 34	2 11	8 41	2 43	6 31	♍
7	Sa.	4 46	7 7	17 4	3 38	3 11	9 21	3 1	N 0 58	♎
8	SU.	4 44	7 8	17 20	3 41	4 12	10 0	3 19	S 4 35	♎
9	M.	4 43	7 9	17 36	3 44	5 15	10 40	3 38	9 59	♎
10	Tu.	4 42	7 10	17 52	3 46	6 19	11 22	3 57	15 3	♏
11	W.	4 41	7 11	18 7	3 48	7 24	12 6	4 19	19 33	♏
12	Th.	4 39	7 13	18 22	3 50	8 31	12 53	4 44	23 15	♐
13	F.	4 38	7 13	18 37	3 50	9 35	13 44	5 11	25 53	♐
14	Sa.	4 37	7 14	18 51	3 50	10 36	14 37	5 51	27 12	♑
15	SU.	4 36	7 15	19 5	3 49	11 30A	15 32	6 38	27 2	♑
16	M.	4 35	7 16	19 19	3 48	Morn	16 26	7 34	25 18	♒
17	Tu.	4 34	7 17	19 32	3 46	0 26	17 20	8 38	22 5	♒
18	W.	4 33	7 18	19 45	3 44	0 55	18 12	9 49	17 33	♓
19	Th.	4 32	7 19	19 58	3 41	1 27	19 2	11 3M	11 56	♓
20	F	4 32	7 20	20 10	3 38	1 53	19 52	0 19A	S 5 32	♓
21	Sa.	4 31	7 21	20 23	3 34	2 18	20 41	1 36	N 1 18	♈
22	SU.	4 30	7 22	20 35	3 29	2 42	21 32	2 52	8 14	♈
23	M.	4 29	7 23	20 46	3 24	3 5	22 26	4 9	14 43	♉
24	Tu.	4 29	7 25	20 57	3 19	3 31	23 22	5 29	20 18	♉
25	W.	4 28	7 26	21 7	3 13	4 1	.. .	6 49	.....	..
26	Th.	4 27	7 27	21 17	3 6	4 40	0 22	8 8	24 29	♊
27	F.	4 26	7 28	21 27	2 59	5 30	1 25	9 22	26 50	♊
28	Sa.	4 25	7 29	21 37	2 52	6 28	2 27	10 26	27 12	♋
29	SU.	4 24	7 30	21 46	2 44	7 38	3 26	11 13	25 43	♋
30	M.	4 23	7 31	21 55	2 35	8 41	4 21	11 57A	23 1	♌
31	Tu.	4 23	7 32	N22 3	2 26F	9 51M	5 11	Morn	N18 37	♌

In this month the day lengthens 1 hour and 3 minutes—31 minutes in the morning and 32 in the evening.

Nisbets Coca Cough Cure at SMITH'S DRUG STORE

don't wait for a more convenient season; if the weather is not all that is desired, proceed nevertheless with your work, vary it to suit the state of the soil and atmosphere. Men cannot fight successfully against the operations of nature, but they can very often turn them to advantage by consideration and forethought. What has to be sown and planted this month? *Everything*, except what has either already been committed to the soil, or is too tender to withstand the coldness or the probable frosts. Such exceptional crops are bush-beans, pole-beans, corn, tomatoes, cucumbers, squash; it is only in warm, sandy soils that such things can safely be put out before the end of the month. Turnips also should not be sown in May, except the small garden patch of early whites for household use. One of the principal marketable crops in Nova Scotia is the potato. It has been found

NOVA SCOTIA PRINTING CO.—Billheads, Statements, Cards.

Envelope Stamping, cheap & good, at T. C. ALLEN & CO'S.

MANCHESTER, ROBERTSON & ALLISON,

Dry Goods,

ST. JOHN, NEW BRUNSWICK,

See Advertisement page 6.

Days of the Month.		High Water, mean time, at Halifax, N. S.	Pictou and Cape Tormentine.	Annapolis, St. John, N. B., and Portland.	St. Johns, Newfoundland.
B	2nd Sunday after Easter.	10 56M	1 7A	2 28A	10 37M
2	Jamaica discovered 1494.	11 52M	2 3	3 24	11 37M
3	Thomas Hood died 1845.	0 55A	3 6	4 27	0 36A
4	Bk of Engl'd began 1694. Np.	2 5	4 16	5 37A	1 46
5	7 h. M. ☿ in Aphelion. [tides.	3 16	5 27A	6 13M	2 57
6	8 h. A. ♄ ☌ ☾. ♄ 2° 1′ S.	4 16	6 1M	7 22	3 57
7	Riot 23rd Regt. Halifax, 1847.	5 5	6 53	8 14	4 46
B	3rd Sunday after Easter.	5 47A	7 38	8 59	5 28
9	Schiller, Ger'n poet, died 1805.	6 6M	8 17	9 39	6 5A
10	Peace, France & Germany, 1871	6 42	8 53	10 14	6 23M
11	7 h. A. ☾ eclipsed Vis. at Hx.	7 16	9 27	10 48	6 57
12	Rev. A. McNutt die l 1864. Sp.	7 47	9 58	11 19M	7 28
13	Napl'n cp'trd Vienna, 1809 [tds	8 28	10 39	Noon	8 9
14	Garibaldi dictator, 1860.	9 5	11 16	0 37A	8 46
B	4th Sn. after Easter. [1871	9 42	11 55M	1 16	9 25
16	Vendome Column, Paris, dest'd.	10 26	0 37A	1 58	10 7
17	3 h. M. ☿ at G. elong. 25°27′ W	11 9M	1 20	2 41	10 50
18	War England and France, 1756	0 2A	2 13	3 34	11 43M
19	Elect. light 1st shewn Hx, 1884	1 1	3 12	4 33	0 42A
20	Sir G. Cartier died 1506. Neap	2 17	4 28	5 49A	1 58
21	Queen Ann crowned, 1701. [tds	3 42	5 53A	6 26M	2 23
B	Rogation Sunday.	4 57	6 31M	7 52	3 38
23	David Livingstone died 1876.	5 58A	7 39	9 0	5 39A
24	Birth of Queen Victoria.	6 21M	8 32	9 53	6 2M
25	5 h A. ☿ Gr. Hel. Lat. S.	7 7	9 18	10 39	6 48
26	Ascension Day.	7 49	10 0	11 21M	7 30
27	Calvin died, 564. Spring	8 31	10 41	0 2A	8 11
28	Lord Raglan died 1855. [tides.	9 12	11 23M	0 44	8 53
B	Sunday after ascension.	9 55	0 6A	1 27	9 36
30	Rubens, painter, died.	10 41	0 52	2 13	10 22
31	Robespierre arrested, 1793.	11 29M	1 40A	3 1A	11 10

Venus is an evening star. Mars and Jupiter are morning stars.

J. GODFREY SMITH, Chemist, 147 HOLLIS STREET.

advantageous of late years to plant as early as possible; as soon, therefore, as the ground is in fit condition, commit the potato to it; see, however, that the eyes of the seed have started into growth, otherwise it will be apt to rot in the cold seed bed. Neglect of this point, which has been urged again and again in the Farmers Calendar of this Almanack has caused the loss of countless thousands of dollars to our farmers. See Crop Report for August, 1891, copies of which may be obtained at the office of Agriculture. In light lands the manure (old and well rotted) may be ploughed in before planting. In heavy soils, put the manure in the drills, so that the warmth of the air may counteract the deadening effect of the cold wet clods. Superphosphate and other artificial fertilizers may also be used.

CLAYTON & SONS, Complete Lines in Boys' and Men's Clothing, Top Shirts, Under Shirts and Furnishings.

NOVA SCOTIA PRINTING CO., Sackville, cor. Granville St.

PANSIES at NOVA SCOTIA NURSERY, Lockman St., Halifax.

	D.	H.	M.	D.	♀ souths.	♄ souths.	♃ souths.
☽ First Quarter,	2	5	37 M.				
○ Full Moon,	10	9	18 M.	3	2 48 A.	4 10 M.	8 17 M.
☾ Last Quarter,	17	4	47 A	10	2 31 A.	3 52 M.	7 54 M.
● New Moon,	24	10	52 M.	17	2 7 A.	3 32 M.	7 31 M.
☾ Apo. 5 3 A.	☾ Per. 21	11	M.	24	1 35 A.	3 10 M.	7 7 M.

D. M.	Days Week.	SUN Rises.	SUN Sets.	SUN Decl'n	SUN Fast. Slow.	MOON Rises.	MOON Souths.	MOON Sets.	MOON Decl'n.	MOON Place
1	W.	4 25	7 30	N22 11	2 17F	10 58M	5 56	0 25M	N13 46	♍
2	Th.	4 25	7 31	22 19	2 8	0 2A	6 39	0 48	8 28	♍
3	F.	4 24	7 32	22 26	1 58	1 2	7 19	1 8	N 2 57	♎
4	Sa.	4 24	7 32	22 33	1 48	2 3	7 58	1 26	S 2 39	♎
5	SU.	4 24	7 33	22 39	1 37	3 5	8 38	1 43	8 7	♎
6	M.	4 23	7 34	22 45	1 26	4 9	9 19	2 3	13 19	♏
7	Tu.	4 23	7 35	22 51	1 15	5 14	10 2	2 23	18 2	♏
8	W.	4 23	7 36	22 56	1 4	6 21	10 49	2 46	22 3	♐
9	Th.	4 23	7 36	23 1	0 53	7 26	11 39	3 15	25 6	♐
10	F.	4 22	7 37	23 5	0 41	8 28	12 31	3 50	26 53	♐
11	Sa.	4 22	7 37	23 9	0 28	9 25	13 27	4 34	27 12	♑
12	SU.	4 22	7 38	23 13	0 16	10 15	14 22	5 29	25 56	♑
13	M.	4 22	7 38	23 16	0 4F	10 56	15 17	6 29	23 7	♒
14	Tu.	4 21	7 39	23 19	0 9S	11 30	16 9	7 40	18 56	♒
15	W.	4 21	7 40	23 21	0 21	11 58A	16 59	8 52	13 40	♓
16	Th.	4 21	7 40	23 23	0 34	Morn	17 48	10 6	7 36	♓
17	F.	4 21	7 41	23 25	0 47	0 21	18 36	11 23M	S 1 2	♈
18	Sa.	4 21	7 41	23 26	0 59	0 45	19 25	0 37A	N 5 41	♈
19	SU.	4 21	7 42	23 27	1 13	1 8	20 15	1 52	12 10	♉
20	M.	4 20	7 43	23 27	1 26	1 31	21 9	3 7	18 2	♉
21	Tu.	4 20	7 43	23 27	1 39	1 48	22 6	4 26	22 46	♊
22	W.	4 20	7 44	23 26	1 52	2 31	23 6	5 45	25 56	♊
23	Th.	4 20	7 44	23 26	2 5	3 14	.. .	7 0	.. ..	
24	F.	4 21	7 44	23 25	2 18	4 9	0 9	8 9	27 14	♋
25	Sa.	4 21	7 44	23 23	2 31	5 15	1 10	9 5	26 34	♋
26	SU.	4 22	7 43	23 20	2 43	6 23	2 8	9 51	24 12	♌
27	M	4 23	7 43	23 18	2 56	7 33	3 1	10 25	20 28	♌
28	T.	4 24	7 42	23 15	3 8	8 42	3 49	10 50	15 48	♍
29	W.	4 24	7 42	23 12	3 20	9 46	4 33	11 12	11 0	♍
30	Th.	4 25	7 42	N23 8	3 32S	10 51M	5 15	11 29A	N 5 1	♍

NIGHT DISPENSER at SMITH'S DRUG STORE.

JUNE.—Planting and sowing will still continue, and much of such work has, in unfavorable seasons, to be accomplished in June. Corn for ensilage should now be sown. But, while spring operations have to be continued and finished this month, there are others appertaining more especially to the summer that have to be attended to. Garden crops will require hoeing and weeding; potatoes also, when sufficiently advanced. It should not be forgotten that we have not only to sow and cultivate, but to protect our crops, if we would gather a profitable harvest. In localities subject to late spring frosts, it is easy to protect early crops by throwing some spruce or other brush over them on cold nights. A method much used in France, and which may easily be adopted in this country, is to burn brush to windward so as to cover the field in a cloud of smoke. Attention has often been called to such simple and costless devices, and yet year after year, we hear of the loss of early crops; it is said "by frost," we should say "by neglect." During the past year the Colorado Beetle or Potato Bug appeared in great strength over a large extent of the province, and was expected to prove a formidable foe to the

M. S. BROWN & CO., Fine China and Bric a Brac, 128 and 130 Granville Street, Halifax.

NOVA SCOTIA PRINTING CO., HALIFAX.

T. C. ALLEN & CO., 10,000 cheap volumes, best reading.

MANCHESTER, ROBERTSON & ALLISON,

Dry Goods,

ST. JOHN, NEW BRUNSWICK,

See Advertisement page 6.

Days of the Month.		High Water, mean time, at Halifax, N. S.	Pictou and Cape Tormentine.	Annapolis, St. John, N. B., and Portland.	St. Johns, Newfoundland.
1	Battle Chesapeake-Shan'n, 1813.	0 19A	2 30A	3 51A	Noon
2	Noon ♀ at greatest brilliancy.	1 14	3 25	4 46	0 55A
3	2 h. M. ♄ ☌ ☾ ♄ 2° 5′ S. Neap	2 13	4 24	5 45A	1 54
4	Cavour died, 1861. [tides.	3 15	5 26A	6 16M	2 56
B	Pentecost. Whit-Sunday.	4 13	5 58M	7 19	3 54
6	Grafton St. Ch. opened, 1852.	5 2	6 49	8 10	4 43
7	Saladin mutineers arr. Hx, 1844.	5 47A	7 36	8 57	5 28
8	Hx. water service began, 1849.	6 9M	8 20	9 41	6 11A
9	Bonaparte crossed Alps, 1800.	6 51	9 2	10 23	6 32M
10	Gen. Gage decl. Am. rev. 1775.	7 32	9 43	11 5	7 13
11	St. Barnabas. [Spring	8 12	10 23	11 44M	7 53
B	Trinity Sunday. [tides.	8 51	11 2	0 23A	8 32
13	7 h. A. ☿ in ♌	9 32	11 43M	1 4	9 13
14	8 h. M. ♄ □ ☉	10 12	0 23A	1 44	9 53
15	Berlin Congress met, 1878.	10 53	1 4	2 25	10 34
16	Prussians lost Quatre Bras, 1815	11 35M	1 46	3 7	11 16M
17	6 h. M. ♀ Stationary.	0 27A	2 38	3 59	0 8A
18	7 h. M. ☿ in Perihelion. Np	1 33	3 45	5 6A	1 15
B	1st Sunday after Trinity. [tid	2 55	5 6A	5 46M	2 36
20	7h M. ☉ enters ♋ Summer beg.	4 19	5 48M	7 9	4 0
21	Settlement of Halifax, 1749.	5 20A	7 5	8 26	5 10
22	Napoleon abdicated, 1815.	5 58M	8 9	9 30	6 8A
23	Fort Massey Ch. cor. stone laid,	6 51	9 2	10 23	6 32M
24	St. John Baptist. [1870.	7 37	9 48	11 9	7 18
25	9 h A. ♀ ☌ ☾ ♀ 6° 16′ S. Sp	8 20	10 31	11 52M	8 1
B	2nd Sunday after Trinity. [tides	9 0	11 11	0 32A	8 41
27	Cawnpore massacre, 1857.	9 41	11 52M	1 13	9 22
28	2 h. A. ☿ Gr. Hel. Lat. S.	10 21	0 31A	1 53	10 2
29	St. Peter.	11 0	1 11	1 32	10 41
30	Noon, ♄ ☌ ☾ ♄ 1° 56′ S.	11 40M	1 51A	3 12A	11 21M

Venus is still an evening star. Mars and Jupiter are morning stars.

Nisbet's Cashmerine at SMITH'S DRUG STORE.

potato crop during the season of 1891. Fortunately the cold wet spring dampened its ardour, and there was not much call for Paris green or other poisonous applications. The season of 1892 may be quite different. Paris green and London purple are undoubtedly efficacious, but they are homicides as well as insecticides, and *every* precaution should be observed in their use by farmers, and in their sale by apothecaries and store-keepers. As soon as the currant and gooseberry bushes have pushed out their first leaves and early blossoms, it will be found advantageous to give them a sprinkling of white hellebore powder in the morning before the dew is off. This will destroy the first crop of currant worms, and thus preserve the bushes and the fruit crop for the season. The objection to the use of white hellebore on currant bushes (if used early enough in the season) is by no means so strong as to the employment of arsenical poisons, as the white hellebore

CLAYTON & SONS, Manufacturers of BOYS' AND MEN'S CLOTHING.

Most Complete Printing Establishment in Nova Scotia.

SMILAX at NOVA SCOTIA NURSERY, Lockman St., Halifax.

	D.	H.	M.		D.	♀ souths.	♂ souths.	♃ souths.
☽ First Quarter,	1	9	59	A.	—			
○ Full Moon,	9	9	30	A.	3	0 42 A.	2 38 M.	6 37 M.
☾ Last Quarter,	16	9	34	A.	10	11 57 M.	2 11 M.	6 12 M.
● New Moon,	23	7	16	A.	17	11 22 M.	1 4[illegible] M.	5 47 M.
☽ First Quarter,	31	3	31	A.	24	10 33 M.	1 9 M.	5 22 M.

☾ Apo. 3 8 M. ☾ Per. 17 10 A. ☾ Apo. 31 2 M.

D. M.	Days Week.	SUN Rises.	Sets.	Decl'n	Slow of clock.	MOON Rises.	Souths.	Sets.	Decl'n.	Place
1	F.	4 25	7 42	N23 4	3 43S	11 51M	5 55	11 47A	S 0 33	♎
2	Sa.	4 26	7 42	22 59	3 55	0 54A	6 35	Morn	6 10	♎
3	SU.	4 26	7 42	22 54	4 6	1 56	7 15	0 6	11 29	♏
4	M.	4 27	7 42	22 49	4 16	3 1	7 57	0 26	16 23	♏
5	Tu.	4 27	7 42	22 43	4 26	4 6	8 42	0 47	20 40	♏
6	W.	4 28	7 41	22 37	4 36	5 13	9 31	1 14	24 6	♐
7	Th.	4 28	7 41	22 30	4 46	6 16	10 23	1 47	26 6	♐
8	F.	4 29	7 41	22 23	4 55	7 18	11 18	2 30	27 15	♑
9	Sa.	4 30	7 40	22 16	5 3	8 12	12 14	3 18	26 31	♑
10	SU.	4 30	6 40	22 8	5 11	8 56	13 10	4 16	24 10	♒
11	M.	4 31	7 39	22 0	5 19	9 31	14 5	5 26	20 19	♒
12	Tu.	4 32	7 39	21 51	5 27	10 1	14 56	6 43	15 16	♓
13	W.	4 33	7 38	22 42	5 34	10 26	15 46	7 57	9 19	♓
14	Th.	4 34	7 37	22 23	5 40	10 49	16 34	9 14	S 2 50	♈
15	F.	4 35	7 36	21 23	5 46	11 12	17 22	10 29	N 3 50	♈
16	Sa.	4 36	7 36	21 14	5 51	11 35	18 11	11 42M	10 20	♈
17	SU.	4 37	7 35	21 4	5 57	11 59A	19 2	0 55A	16 18	♉
18	M.	4 38	7 34	20 53	6 1	Morn	19 57	2 11	21 20	♉
19	Tu.	4 39	7 33	20 42	6 5	0 29	20 55	3 29	25 0	♊
20	W.	4 40	7 32	20 30	6 8	1 7	21 55	4 45	26 59	♊
21	Th.	4 41	7 31	20 19	6 11	1 56	22 56	5 54	27 6	♋
22	F.	4 42	7 30	20 7	6 13	2 56	23 55	6 56	25 24	♋
23	Sa.	4 42	7 30	19 54	6 15	4 4	.. ..	7 46	.. ..	♋
24	SU.	4 43	7 29	19 42	6 17	5 14	0 49	8 22	22 12	♌
25	M.	4 44	7 28	19 28	6 17	5 25	1 40	8 51	17 50	♌
26	Tu.	4 45	7 27	19 15	6 17	7 31	2 26	9 15	12 44	♍
27	W.	4 46	7 26	19 [illegible]	6 16	8 37	3 9	9 33	7 13	♍
28	Th.	4 47	7 25	18 47	6 15	9 39	3 50	9 51	N 1 31	♎
29	F.	4 48	7 24	18 33	6 13	10 39	4 30	10 11	S 3 41	♎
30	Sa.	4 50	7 23	18 18	6 10	11 43M	5 10	10 29	9 35	♎
31	SU.	4 51	7 21	N18 3	6 7S	0 48A	5 52	10 50A	S14 40	♏

Ice cold Soda Water at SMITH'S DRUG STORE.

being organic, decays, and is thus speedily rendered innocuous, by exposure to rain and air. Summer bedding plants are set out in the flower garden as early this month as the weather will allow; verbenas may be put out very early, and they thrive rather better in the moist cool weather of early June than later, when the soil is apt to be baked by the sun. Stocks are also very hardy. Balsams, Phloxes, Petunias, Geraniums, Heliotropes, and other tender things need not be put out so early, as they will make no progress in cool weather, and the slightest approach to frost will kill them for the season.

JULY.—On an ordinary arable farm, the operations of mowing, sowing, and planting have now been completed. This month is especially devoted to the *cultivation* of the various field crops. Cultivation, in this restricted sense, means the hoeing of crops, stirring by cultivators and harrows, and such like implements

M. S. BROWN & CO., Fans in Ostrich and other Feathers, 128 and 130 Granville Street, Halifax.

NOVA SCOTIA PRINTING CO., HALIFAX.

Biggest asst. of Wedding Stationery at T. C. ALLEN & CO'S.

MANCHESTER, ROBERTSON & ALLISON,
Dry Goods,
St. John, New Brunswick,
See Advertisement page 6.

Days of the Month.		High Water, mean time, at Halifax, N. S.	Pictou and Cape Tormentine.	Annapolis, St. John, N. B., and Portland.	St. Johns, Newfoundland.
1	6 h. M. ☉ in Apogee.	0 23A	2 34A	3 55A	0 4A
2	Father Burke died, 1883. Neap	1 12	3 23	4 44	0 43
B	3rd Sunday after Trinity. [tides.	2 9	4 20	5 41A	1 50
4	U. S. dec. independence, 1776.	3 12	5 23	6 11M	2 53
5	Brit. gold sov. first circul 1814	4 15	6 26A	7 17	3 56
6	8 h. A. ♄ Stationary.	5 12	6 55M	8 16	4 53
7	Camp Hill cem. Hx. ded. 1844	6 6A	7 51	9 12	5 47A
8	William IV buried, 1837.	6 31M	8 42	10 3	6 12M
9	3 h. A. ♀ Inf. ☌ ☾	7 17	9 28	10 49	6 58
B	4th Sunday after Trinity. Spg	7 59	10 10	11 31M	7 40
11	Dr MacGregor land Hx, 1786. [td.	8 40	10 51	0 12A	8 21
12	1 h. M. ♄ ☌ ☾ ♄ 0° 46′ N	9 18	11 29M	0 50	8 59
13	Dr. Guthrie born, 1803.	9 54	0 5A	1 26	9 35
14	Bastile stormed, 1789.	10 32	0 43	2 4	10 13
15	Noon. ♃ □ ☉	11 11	1 22	2 43	10 52
16	7 h A. ♃ ☌ ☾ ♃ 0° 30′ N.	11 56M	2 7	3 28	11 37M
B	5th Sunday after Trinity.	0 56A	3 7	4 28	0 37A
18	Hx. Sav. Bank opened, 1832. Np	1 15	4 26	5 47A	1 56
19	1st service St Geo Ch. 1801. [tid	3 52	6 3A	6 35M	3 33
20	N. S. Legis. dis. repeal union, CB.	5 12	6 43M	8 4	4 53
21	Battle Bull Run (US) 1861 [1844	6 13A	7 54	9 15	5 54A
22	7 h. M. ♀ ☌ ☽ ♀ 10° 28′ S.	6 39M	8 50	10 11	6 20M
23	3 h. A. ♀ in Aphelion.	7 25	9 36	10 57	7 6
B	6th Sunday after Trinity.	8 6	10 17	11 38M	7 47
25	St. James. Spring	8 43	10 54	0 15A	8 24
26	Mohamdn year 1310 begins. [td.	9 19	11 30M	0 51	9 0
27	Atlantic cable completed, 1864	9 53	0 4A	1 25	9 34
28	1 h. A. ♄ ☌ ☾ ♄ 1° 39′ S	10 27	1 38	1 59	10 8
29	4 h. A ☿ at Gr. El 27° 13′ E.	11 1	1 12	2 33	10 42
30	Cook's first voyage, 1768.	11 48M	1 51	3 10	11 19M
B	7th Sunday after Trinity.	0 20A	2 31A	3 52A	0 1A

Mars, Jupiter, and (after the middle of the month) Venus are all morning stars.

Nisbet's Iceline to preserve Milk &c, Smith's Drug Store.

between or over the drills, hilling up and moulding. The objects of these operations are to destroy weeds, to keep the soil open, and thus to promote the decomposition of the manure, enable the soil to obtain moisture, allow free access of air, bring the soil well over and around the roots and stems, and, by these several means, to ensure vigorous growth. We are apt to have a good many rainy days in July, and, as most of the hoeing work has to be compressed between planting time and haying time, haying has occasionally to be begun before potato hoeing is completed; this occurs on many of the best regulated farms. In ordinary seasons it is sure to occur on a farm where foresight is not shown, hence the miserable root crops we so often see. Let our farming readers then be careful to forecast the weather probabilities in light of the July work to be done on the growing crops, and thus avoid the disastrous loss that comes from neglect. The sowing of turnips is usually recommended for the month of June, but as the ground has to

CLAYTON & SONS, Boys' and Men's Clothing, WHOLESALE AND RETAIL.

General Printing of all kinds as cheap as possible.

RARE PLANTS at N. S. NURSERY, Lockman St., HALIFAX.

	D.	H.	M.	D.	♀ souths.	♂ souths.	♃ souths.
○ Full Moon,	8	7	43 M.	—			
☾ Last Quarter,	15	2	23 M.	3	9 50 M.	0 20 M.	4 44 M.
● New Moon,	22	6	45 M.	10	9 30 M.	11 40 A.	4 17 M.
☽ First Quarter,	30	9	15 M.	17	9 15 M.	11 10 A.	3 50 M.
☾ Per. 12 6M. ☾ Apo. 27 9M.				24	9 6 M.	10 33 A.	3 22 M.

D. M.	Days Week.	SUN Rises.	SUN Sets.	SUN Decl'n	SUN Slow. Fast.	MOON Rises.	MOON Souths.	MOON Sets.	MOON Decl'n.	Place
1	M.	4 52	7 20	N17 48	6 3S	1 52A	6 35	11 12A	S19 12	♏
2	Tu.	4 53	7 19	17 33	5 59	2 58	7 22	11 42A	22 58	♐
3	W.	4 54	7 18	17 17	5 54	4 0	8 11	Morn	25 43	♐
4	Th.	4 55	7 17	17 1	5 48	5 6	9 6	0 19	27 11	♑
5	F.	4 56	7 16	16 45	5 42	6 2	10 2	1 6	27 7	♑
6	Sa.	4 57	7 14	16 28	5 35	6 49	10 59	2 2	25 22	♒
7	SU.	4 58	7 13	16 11	5 28	7 30	11 55	3 11	22 2	♒
8	M.	4 59	7 11	15 45	5 20	8 2	12 49	4 24	17 17	♓
9	Tu.	5 0	7 10	15 36	5 11	8 29	13 40	5 42	11 27	♓
10	W.	5 1	7 9	15 19	5 2	8 55	14 30	6 59	S 4 55	♓
11	Th.	5 3	7 7	15 1	4 52	9 17	15 19	8 16	N 1 54	♈
12	F.	5 4	7 6	14 43	4 42	9 40	16 8	9 27	8 37	♈
13	Sa	5 5	7 4	14 24	4 31	10 3	16 59	10 46M	14 50	♉
14	SU.	5 7	7 2	14 6	4 20	10 31	17 52	0 3A	20 10	♉
15	M.	5 8	7 1	13 47	4 8	11 5	18 48	1 19	24 14	♊
16	Tu.	5 9	6 59	13 28	3 56	11 54A	19 47	2 35	26 43	♊
17	W.	5 10	6 58	13 9	3 43	Morn	20 47	3 42	27 25	♋
18	Th.	5 11	6 56	12 49	3 30	0 47	21 45	4 47	26 19	♋
19	F.	5 12	6 54	12 29	3 16	1 57	22 41	5 23	23 38	♌
20	Sa.	5 13	6 53	12 9	3 2	2 59	23 32	6 19	19 41	♌
21	SU.	5 14	6 51	11 49	2 47	4 7	.. ..	6 51	....	
22	M.	5 15	6 49	11 29	2 32	5 16	0 20	7 16	14 49	♍
23	Tu.	5 16	6 47	11 9	2 16	6 22	1 4	7 36	9 37	♍
24	W.	5 18	6 46	10 48	2 0	7 26	1 46	7 54	N 3 41	♎
25	Th.	5 19	6 44	10 27	1 44	8 28	2 26	8 12	S 2 3	♎
26	F.	5 20	6 43	10 6	1 27	9 30	3 6	8 32	7 39	♎
27	Sa	5 21	6 41	9 5	1 10	10 35	3 47	8 51	12 55	♏
28	SU.	5 22	6 39	9 24	0 52	11 39M	4 29	9 13	27 42	♏
29	M.	5 24	6 37	9 3	0 34	0 44A	5 14	9 40	21 47	♏
30	Tu	5 26	6 35	8 41	0 16S	1 47	6 3	10 17	24 57	♐
31	W.	5 27	6 33	N 8 19	0 2F	2 53A	6 54	10 55A	S26 56	♐

The difference of 12 minutes in the decrease of morning and evening in this month is caused by the sun being 6 minutes slower than the clock at the beginning of this month, and agreeing with it at the close.

Fly Paper at SMITH'S DRUG STORE, HALIFAX.

be remarkably fine for this crop, and as turnips are often put in to fill up land that was originally intended for the earlier sown roots, it frequently happens that turnips have to be sown in July. Some even prefer to sow their Swedes early this month, so as to avoid the "fly," and the soft turnips for immediate feeding need not necessarily be sown till the end of July, although, if they get warm genial weather to start with they do much better earlier. It is a fact, however, that late sowing, while it is apt to give a small yield, ensures excellent quality, and freedom from fibre, so that turnips intended for table use in winter, should never be sown early. The ground should have undergone a thorough pulverization. Light sandy soil is the best for turnips. They start better after the ground is warm,

M. S. BROWN & CO., FINE LEATHER GOODS, 128 and 130 Granville St. Halifax.

NOVA SCOTIA PRINTING CO., HALIFAX.

Importers and Manufacturers of Stationery T. C. ALLEN & CO.

MANCHESTER, ROBERTSON & ALLISON

Dry Goods,

ST. JOHN, NEW BRUNSWICK,

See Advertisement page 6.

Days of the Month.		High Water, mean time, at Halifax, N. S.	Pictou and Cape Tormentine.	Annapolis, St. John, N. B., and Portland.	St. Johns, Newfoundland.
1	Lammas Day. 7h. M. ☿ in Aph. N	1 10A	3 21A	4 42A	0 51A
2	Bonaparte made Consul, 1802 [td	2 4	4 15	5 36A	1 45
3	James II died, 1689.	3 29	5 41A	6 23M	3 10
4	2 h. M ♄ ♂ ☾	4 41	6 18M	7 39	4 22
5	Pilg Fathers sail'ed for Am, 1620	5 45A	7 26	8 47	5 26A
6	Prince Albert born, 1844.	6 14M	8 25	9 46	5 55M
B	8th Sunday after Trinity.	7 5	9 16	10 37	6 46
8	Chicago Fire, 1871.	7 48	9 59	11 20	7 29
9	Is Walton, angler, bn, 1593. Sp	8 26	10 37	11 58M	8 7
10	Sir Chas Napier bn, 1792. [tides.	9 0	11 11	0 32A	8 41
11	11 h M. ☿ Stationary.	9 34	11 45M	1 6	9 15
12	First Am. railroad finished, 1830	10 9	0 20A	1 41	9 50
13	3 h. M. ♃ ♂ ☾ ♃ 0° 2′ S.	10 46	0 57	2 18	10 27
B	9th Sunday after Trinity.	11 31A	1 42	3 3	11 12M
15	11h. M. ♀ at greatest brilliancy.	0 31M	2 42	4 3	0 12A
16	"7 Years War" began, 1756. Np	1 52	4 3	5 24A	1 33
17	Brittania 1st mail str Hx, 1840 [td	3 36	5 47A	6 16M	3 17
18	8 h. A. ♀ ♂ ☾ ♀ 9° 45′ S.	4 53	6 28M	7 49	4 38
19	Great Eastern at Halifax, 1860.	5 59A	7 44	9 5	5 40A
20	Woodcock & snipe shooting bgn	6 24M	8 35	9 56	6 5M
B	10th Sunday after Trinity.	7 8	9 19	10 44	6 49
22	1 h. A. ☿ ♂ ☾ ☿ 9° 56′ S.	7 45	9 56	11 17	7 26
23	Queen visited Ireland, 1861. Sp	8 20	10 31	11 52M	8 1
24	St. Bartholomew. [tides.	8 51	11 2	0 23A	8 32
25	11 h. A. ☿ Inf. ♂ ☉	9 22	11 33M	0 54	9 3
26	Prince Consort born, 1819	9 52	0 3	1 24	9 33
27	British bombard Algiers, 1816.	10 25	0 36	1 57	10 6
B	11th Sunday after Trinity.	11 0	1 11	2 32	10 41
29	John Locke born, 1832.	11 39M	1 50	3 11	11 20M
30	Paley, theologian, born, 1743.	0 27A	2 38	3 59	0 8A
31	John Bunyan died, 1688. N tds.	1 30A	3 41M	5 2A	1 11A

Venus and Jupiter are morning stars. After the middle of the month Mars is an evening star.

J. GODFREY SMITH, 147 HOLLIS STREET.

but the bulbs swell most rapidly during the cold dewy nights in Autumn. The soil cannot be worked too deep or made too fine for turnips. Town manures are valuable for this crop and crushed bones have been applied with best effects, either when covered in the drills in the manner of ordinary dung, or, preferably, when sown by machine along with the seeds, so as to be in immediate contact with the latter.

AUGUST.—Hay-making is the most important operation of the Nova Scotia farmer, half of all his land under crop of every kind being occupied with grass destined to be made into hay. More than half a million acres have to be mown every season. Our having season usually begins in the extreme western part of the Province, early in July, but later in the eastern counties, and especially wh re

Most Complete Printing Establishment in Nova Scotia.

CLAYTON & SONS, Complete Lines in Boys' and Men's Clothing, Top Shirts, Under Shirts and Furnishing.

PALMS at NOVA SCOTIA NURSERY, Lockman St., HALIFAX.

M. S. BROWN & CO., PURSES, CARD CASES, POCKET BOOKS, 128 and 130 Granville Street, Halifax.

	D.	H.	M.		D.	♀ souths.	♂ souths.	♃ souths
○ Full Moon,	6	4	54	A.				
☾ Last Quarter,	13	8	36	M.	3	8 58 M.	9 50 A.	2 41 M.
● New Moon	20	9	2	A.	10	8 56 M.	9 23 A.	2 11 M.
☽ First Quarter,	29	2	5	M.	17	8 56 M.	8 59 A.	1 14 M.
☾ Per. 8 7A.	☾ Apo. 24 2A				24	8 56 M.	8 38 A.	1 11 M.

D. M.	Days Week.	SUN Rises.	Sets.	Decl'n	Fast of clock.	MOON Rises.	Souths.	Sets.	Decl'n.	Place
1	Th.	5 28	6 31	N7 58	0 22F	3 19A	7 49	11 49A	S27 32	♍
2	F.	5 29	6 30	7 36	0 41	4 40	8 44	Morn	26 33	♍
3	Sa.	5 30	6 29	7 14	1 0	5 24	9 40	0 50	23 55	♎
4	SU.	5 32	6 26	6 51	1 20	6 1	10 35	2 0	19 45	♎
5	M.	5 33	6 24	6 29	1 40	6 31	11 29	3 16	14 15	♓
6	Tu.	5 34	6 22	6 7	2 0	6 56	12 20	4 35	7 59	♓
7	W.	5 35	6 20	5 44	2 21	7 19	13 10	5 55	S 0 50	♈
8	Th.	5 36	6 19	5 21	2 41	7 42	14 1	7 13	N 6 12	♈
9	F.	5 37	6 17	4 59	3 2	8 5	14 53	8 30	12 53	♉
10	Sa.	5 38	6 15	4 36	3 23	8 32	15 47	9 49	18 45	♉
11	SU.	5 40	6 13	4 13	3 44	9 6	16 44	11 8M	23 52	♊
12	M.	5 41	6 11	3 50	4 5	9 49	17 42	0 26A	26 23	♊
13	Tu.	5 42	6 9	3 27	4 26	10 41	18 42	1 36	27 36	♋
14	W.	5 43	6 7	3 4	4 47	11 41A	19 40	2 43	27 1	♋
15	Th.	5 44	6 6	2 41	5 8	Morn	20 36	3 39	24 47	♌
16	F.	5 46	6 4	2 18	5 29	0 49	21 28	4 21	21 13	♌
17	Sa.	5 47	6 2	1 54	5 51	1 57	22 17	4 55	16 39	♍
18	SU.	5 48	6 0	1 31	6 12	3 5	23 1	5 23	11 24	♍
19	M.	5 49	5 58	1 8	6 33	4 12	23 43	5 42	N 5 47	♍
20	Tu.	5 50	5 56	0 44	6 54	5 15	.. ..	6 1	.. ..	..
21	W.	5 51	5 54	N0 21	7 15	6 18	0 24	6 18	0 0	♎
22	Th.	5 53	5 52	S0 2	7 36	7 21	1 3	6 35	S 5 42	♎
23	F.	5 55	5 51	0 26	7 56	8 24	1 44	6 56	11 6	♎
24	Sa.	5 56	5 49	0 49	8 17	9 27	2 25	7 17	16 9	♏
25	SU.	5 57	5 47	1 12	8 37	10 32	3 9	7 42	20 31	♏
26	M.	5 58	5 45	1 36	8 58	11 38M	3 56	8 12	24 3	♐
27	Tu.	5 59	5 43	1 59	9 18	0 42A	4 46	8 50	26 30	♐
28	W.	6 0	5 41	2 23	9 37	1 40	5 38	9 36	27 40	♑
29	Th	6 1	5 39	2 46	9 57	2 33	6 32	10 31	27 22	♑
30	F.	6 2	5 38	S3 9	10 16F	3 19A	7 27	11 37A	S25 30	♒

The time of sunrise added to the time of sunset is equal to 12 hours only when the sun and clock agree, as they do nearly at the beginning of this month.

THE LONDON DRUG STORE, 147 HOLLIS STREET.

the land is heavy. In Yarmouth, Digby and Annapolis Counties it may be finished by the end of July; but in most other counties it is carried over into the month of August, Where suitable implements and appliances are used there is now no difficulty in securing the crop. After haying there will be work in the garden and orchard. Where the trees are in grass they will benefit by a rich top dressing around their roots. Look after the ripening fruit, destroy the caterpillars, if any still remain; pick the early August apples, and send them to into a local market or to the pic-nic. When the rain comes beds of strawberries may be made up. See that the ground is well drained and enriched with old manure. Mushrooms now appear in horse pastures, house flies become troublesome, and the swallows congregate in flocks and leave us

SEPTEMBER.—Haying was finished in August, and probably all the grain will be harvested in September. During this month, Indian Corn will have to be cut

NOVA SCOTIA PRINTING CO.—Books, Pamphlets, Reports.

ALLEN & CO., Agents for Winsor & Newton's Art Materials.

MANCHESTER, ROBERTSON & ALLISON,

Dry Goods,

ST. JOHN, NEW BRUNSWICK,

See Advertisement page 6.

Days of the Month.		High Water, mean time, at Halifax, N. S.	Pictou and Cape Tormentine.	Annapolis, St. John, N. B., and Portland.	St. Johns, Newfoundland.
1	Slaves fm Chesepke bay arr Hx	2 49A	5 0A	6 21A	2 30A
2	Napoleon III surr, 1870 [1814	4 12	5 23A	7 4M	3 53
3	6h. M. ♃ ☐ ☉	5 24A	7 3M	8 24	5 5
B	12th Sunday after Trinity.	5 56M	8 7	9 28	6 4A
5	Cardinal Richilieu born 1595.	6 49	9 0	10 21	6 30M
6	Mayflower sailed 1620.	7 32	9 42	11 3	7 12
7	5h. A. ♄ in Perihelion. Spring	8 7	10 18	11 39M	7 48
8	Pr de Joinville at Hx 1841. [tds	8 40	10 51	0 12A	8 21
9	Moon & star midday Hx 1844.	9 14	11 25M	0 46	8 55
10	Gold discovered California 1847	9 50	0 1A	1 22	9 31
B	13th Sunday after Triuity.	10 30	0 41	2 2	11 11
12	Telegraph opened Hx to Quebec	11 18M	1 29	2 50	11 59M
13	4h. A. ♃ Stationary. [1851	0 20A	2 31	3 52	0 1A
14	6h. M. ☿ in Perihelion. Neap	1 45	3 56	5 17A	1 26
15	1st Baloon ascension, GB 1784 [td	2 20	5 31A	6 4M	3 1
16	6h. A. ♀ ♂ ☾ ♀7° 36′ S	4 41	6 12M	7 33	4 22
17	Siege Gibraltar, 1782.	5 40A	7 22	8 43	5 21
B	14th Sunday after Trinity.	6 3M	8 14	9 35	6 7A
19	1h.M. ♀ at Gr. Elong. 46° 3′ W.	6 44	8 58	10 16	6 25M
20	Bank B N A began at Hx 1837.	7 18	9 29	10 50	6 59
21	St. Matthew.	7 50	10 1	11 22	7 31
22	10 h.M. ☉ enters ♎ Autm bgn. S	8 20	10 31	11 52M	8 1
23	Major Andre captured 1780. [td	8 50	11 1	0 22A	8 31
24	1h. A. ☿ Gr. Hel. Lat. N.	9 21	11 32M	0 53	9 2
B	15th Sunday after Trinity.	9 53	0 4A	1 25	9 34
26	Balaclava taken 1854.	10 30	0 41	2 2	10 11
27	1st railroad opened Engld, 1825	11 11	1 22	2 43	10 52
28	Wm Conqueror landed Eng 1066	11 59M	2 10	3 31	11 40M
29	Michaelmas Day.	0 58A	3 9	4 30	0 39A
30	Whitfield died 1770 Neap tides.	2 18A	4 29A	5 50A	1 59A

Venus and Jupiter a e morning stars. Mars is an evening star.

SMITH, DISPENSING CHEMIST, 147 Hollis Street.

and put into the siloes; fortunately these are now on the increase in this Province. The ensilage forms an excellent supplement to the hay and roots upon which our cattle were fed so exclusively in former years, but ensilage is still used to only a very small extent. Later in the month, potatoes of the earlier kinds, and earlier planted, will be ready to be taken up, but, while the weather remains warm, they should be well aired before being put into the cellar, and only in small quantities at a time. The most experienced farmers usually wait for cold weather before taking up their full crop. The farmer's year is a complete circle, and before one year's annual harvest is taken in, it is needful to be preparing for the next. In fact it is already time, by the beginning of September, to sow Winter Rye, which is a favorite crop with some of our farmers. County Exhibitions are usually held during this month, and will be looked forward to with interest by every improving agriculturist, whether an intending exhibitor or a mere specta-

CLAYTON & SONS, Manufacturers of Boys' and Men's Clothing.

NOVA SCOTIA PRINTING CO.—Commercial Work of all kinds.

FERNS at NOVA SCOTIA NURSERY, Lockman St., HALIFAX.

	D.	H.	M.	D.	♀ souths.	♂ souths.	♃ souths.
○ Full Moon,	6	1	58 M.	—	—	—	—
☾ Last Quarter	17	5	23 A.	3	8 59 M.	8 13 A.	0 31 M.
● New Moon,	20	2	10 A.	10	9 1 M.	7 56 A.	11 56 A.
☽ First Quarter,	28	5	12 A	17	9 3 M	7 40 A.	11 25 A.
☾ Per. 7 1 M. ☾ Apo. 21 1 A.				24	9 6 M.	7 25 A.	10 54 A.

D. M.	Days Week.	SUN Rises.	Sets.	Decl'n	Fast of clock.	MOON Rises.	Souths.	Sets.	Decl'n.	Place
1	Sa.	6 3	5 36	S 3 33	10 35F	3 55A	8 20	Morn	S22 5	♒
2	SU.	6 4	5 34	3 56	10 54	4 28	9 14	0 49	17 16	♓
3	M.	6 5	5 32	4 19	11 13	4 54	10 6	2 6	11 17	♓
4	Tu.	6 7	5 30	4 42	11 31	5 18	10 56	3 26	S 4 30	♓
5	W.	6 8	5 28	5 [illegible]	11 49	5 [illegible]	11 47	4 44	N 2 42	♈
6	Th.	6 9	5 27	5 2[illegible]	12 [illegible]	6 [illegible]	12 [illegible]	6 [illegible]	9 51	♈
7	F.	6 11	5 25	5 5[illegible]	[illegible]	6 30	13 34	7 23	16 22	♉
8	Sa.	6 12	5 23	6 14	[illegible]	[illegible] 2	14 32	8 44	21 46	♉
9	SU.	6 13	5 21	6 37	1[illegible]	[illegible]	15 32	10 6	25 36	♊
10	M.	6 14	5 20	7 0	13 11	8 [illegible]	16 33	11 23M	27 33	♊
11	Tu.	6 15	5 19	7 22	13 26	9 33	17 34	0 34A	27 32	♋
12	W.	6 16	5 17	7 45	13 41	10 40	18 32	1 35	25 46	♌
13	Th.	6 17	5 16	8 7	13 55	11 48A	19 26	2 22	22 32	♌
14	F.	6 19	5 15	8 29	14 8	Morn	20 15	3 0	18 14	♌
15	Sa.	6 20	5 13	8 52	14 21	0 57	21 0	3 27	12 11	♍
16	SU.	6 21	5 10	9 14	14 33	2 2	21 42	3 50	7 41	♍
17	M.	6 23	5 7	9 36	14 45	3 6	22 23	4 8	N 1 58	♎
18	Tu.	6 25	5 5	9 58	14 56	4 9	23 2	4 25	S 3 47	♎
19	W.	6 27	5 3	10 19	15 7	5 11	23 42	4 41	9 20	♎
20	Th.	6 28	5 1	10 41	15 17	6 14	.. ..	5 0	.. ..	..
21	F	6 29	5 0	11 2	15 26	7 17	0 23	5 21	14 31	♏
22	Sa.	6 30	4 58	11 23	15 34	8 24	1 7	5 44	19 10	♏
23	SU.	6 31	4 57	11 44	15 42	9 28	1 52	6 12	22 57	♐
24	M.	6 32	4 56	12 5	15 49	10 33	2 41	6 47	25 52	♐
25	Tu.	6 33	4 54	12 25	15 56	11 33M	3 32	7 31	27 30	♐
26	W.	6 35	4 53	12 46	16 2	0 26A	4 24	8 12	27 44	♑
27	Th.	6 36	4 52	13 6	16 7	1 15	5 18	9 23	26 29	♑
28	F.	6 38	4 51	13 26	16 11	1 54	6 11	10 34	23 46	♒
29	Sa.	6 39	4 49	13 46	16 14	2 27	7 2	11 43A	19 40	♒
30	SU.	6 41	4 47	14 6	16 17	2 55	7 53	Morn	14 22	♓
31	M.	6 43	4 45	S14 25	16 19F	3 18A	8 42	0 59	S 8 6	♓

In this month the day diminishes 1 hour and 31 minutes, 40 minutes in the morning, and 51 in the evening.

Medicine Chests Fitted at SMITH'S DRUG STORE.

tor seeking information as to the latest novelties and improvements in his profession. The leisure which September affords to many farmers may be well used in tile draining operations, road-making, seeding pastures, and other permanent improvements.

OCTOBER.—The apple crop is yearly acquiring increased importance in Nova Scotia, and our Apple Orchards are annually extending. But there is still plenty of room, and no farmer can make a better permanent investment than by planting an orchard. The best market varieties, at least those that appear at the present to be most in favor among our fruit growers, are: Gravenstein, Yellow Bellefleur, or, as it is more commonly called here Bishop's Pipin, King of Tompkins, R. I.

M. S. BROWN & CO., TEA SETS and TABLE WARE, 128 and 130 Granville Street, Halifax.

NOVA SCOTIA PRINTING CO., Sackville, Cor. Granville St.

Engineers and Surveyors' Supplies at ALLEN'S, Granville St.

MANCHESTER, ROBERTSON & ALLISON,

Dry Goods.

St. John, New Brunswick,

See Advertisement page 6.

Days of the Month		High Water, mean time, at Halifax, N. S.	Pictou and Cape Tormentine.	Annapolis, St. John, N. B., and Portland.	St. Johns, Newfoundland.
1	8 h. A. ☊ ☌ ☾ ☊ 1° 20′ N.	3 43A	5 54A	6 37M	3 24 A
B	16th Sunday after Trinity.	5 0	6 32M	7 53	4 41
3	Rev. J. Abbott died at Hx. 1881.	5 58A	7 40	9 1	5 39A
4	First Exhibition at Hx, 1854.	6 26M	8 37	9 58	6 7M
5	First Eng. Bible printed, 1536.	7 8	9 19	10 40	6 49
6	2 h. A ♃ ☌ ☾ ♃ 0° 3′ N.	7 47	9 58	11 19	7 28
7	Miramichi Fire, 1825 Spring	8 21	10 32	11 53M	8 2
8	1 h. M. ☿ Sup. ☌ ☉ [tides.	8 57	11 8	0 59A	8 38
B	17th Sunday after Trinity.	9 35	11 46M	1 7	9 16
10	10 h M. ♀ in ♌	10 18	0 29A	1 50	9 59
11	Gordon riot Jamaica, 1865.	11 10M	1 21	2 42	10 51
12	3 h. A. ♃ ☍ ☉	0 13A	2 23	3 45	[illegible]4M
13	Miss Fry, philanthropis , d, 1845	1 29	3 40	5 1A	[illegible]
14	Wm. Penn, born, 1644. Neap	3 1	5 12A	5 47	2
15	Allan Ramsay born, 1686. [tides	4 12	5 48M	7 3	3 55
B	18th Sunday after Trinity.	5 6	6 50	8 [illegible]	[illegible] 47
17	Mechanics Library Hx opd, 1831	5 50A	7 39	9 0	5 31
18	St. Luke.	6 9M	8 20	9 41	6 9A
19	Cornwallis surrendered 1781.	6 42	8 55	10 [illegible]	6 25M
20	3h. A. ☉ eclipsed. Vis. at Hx.	7 16	9 27	10 48	6 57
21	10h. M. ☿ ☌ ☾ ☿ 0° 28′S. Spg	7 48	9 59	11 20	7 29
22	Moscow retaken 1812. [tides.	8 21	10 32	11 53M	8 2
B	19th Sunday after Trinity	8 55	11 6	0 27A	8 36
24	Cornstone Garrison Ch. laid, 1844	9 30	11 41M	1 2	9 11
25	7h. M. ☊ ☌ Capricorn ✶ 0° 1′S	10 9	0 20A	1 4	9 50
26	Cholera in Great Britain, 1831.	10 50	1 1	2 22	10 31
27	Big Fire at Amherst, 1877.	11 36M	1 47	3 8	11 17M
28	St. Simon and St. Jude.	0 32A	2 43	4 4	0 13A
29	6 h. M ☿ in Aphelion.	1 45	3 56	5 17A	1 26
B	20th Sunday after Trinity. Np	2 55	5 6A	5 50M	2 36
31	Halloween. [tides	4 19A	5 53M	7 14M	4 0A

Venus is a morning star. Mars an evening star. Jupiter shines through the whole night.

Art Union of London, Agent, J. GODFREY SMITH.

Greening, Ribston Pippin, Northern Spy, Vandevere, Golden Russet, Nonpareil and Baldwin. Digby County is at present our Cherry County, and Cape Breton has the most profitable plum orchards, but these fruits may be grown with profit all over the Province. Now that the season's work is well nigh over, the young man on the farm may repair to the School of Agriculture and Provincial Farm, Truro, where instruction is given in the Art of Agriculture, and the sciences bearing upon it. A post card of enquiry to Prof. Smith, the Provincial Lecturer on Agriculture, will bring full particulars as to the operation and arrangements of the School and Farm, and the terms upon which pupils are admitted. No fees are charged, and students are paid for their work on the farm. Students are not boarded on the farm, but can obtain comfortable board and lodging in Truro at very reasonable rates.

NOVA SCOTIA PRINTING CO.—Billheads, Statements, Cards.

CLAYTON & SONS, Boys' and Men's Clothing, WHOLESALE AND RETAIL.

TREES at NOVA SCOTIA NURSERY, Lockman St., Halifax.

M. S. BROWN & CO., SILVER CENTRE PIECES, SIDE DISHES, Etc., 128 and 130 Granville Street, Halifax.

	D.	H.	M.	D.	♀ souths.	♂ souths.	♃ souths.
○ Full Moon,	4	11	35 M.	—			
☾ Last Quarter,	11	5	48 M.	3	9 01 M	7 5 A.	10 10 A.
● New Moon,	19	9	5 M.	10	9 13 M.	6 52 A.	9 40 A.
☽ First Quarter,	27	6	14 M	17	9 17 M.	6 39 A.	9 10 A.
☾ Per. 4 0 noon ☾ Apo. 17 12 mdnt				24	9 21 M.	6 27 A.	8 41 A.

D. M.	Days Week.	SUN Rises.	Sets.	Decl'n	Fast of clock.	MOON Rises.	Souths.	Sets.	Decl'n.	Place
1	Tu.	6 44	4 44	S14 44	16 20F	3 41A	9 32	2 16M	S 1 12	♈
2	W.	6 46	4 43	15 3	16 20	4 5	10 23	3 33	N 5 49	♈
3	Th.	6 47	4 42	15 22	16 19	4 28	11 16	4 50	12 56	♉
4	F.	6 49	4 39	15 40	16 13	4 57	12 13	6 12	19 7	♉
5	Sa.	6 50	4 38	15 58	16 16	5 34	13 14	7 35	23 57	♊
6	SU.	6 51	4 37	16 16	16 13	6 22	14 17	8 58	26 55	♊
7	M.	6 52	4 36	16 34	16 9	7 18	15 21	10 14	27 48	♋
8	Tu.	6 53	4 35	16 51	16 4	8 28	16 23	11 24M	26 40	♋
9	W.	6 54	4 34	17 8	15 59	9 36	17 19	0 18A	23 51	♌
10	Th.	6 55	4 33	17 25	15 53	10 47	18 11	1 0	19 48	♌
11	F.	6 56	4 32	17 41	15 47	11 55A	18 58	1 31	14 53	♍
12	Sa.	6 58	4 31	17 57	15 38	Morn	19 42	1 55	9 28	♍
13	SU.	6 59	4 29	18 31	15 29	1 1M	20 23	2 15	N 3 48	♍
14	M.	7 1	4 28	18 29	15 19	2 4	21 2	2 32	S 1 56	♋
15	Tu.	7 2	4 27	18 44	15 9	3 6	21 42	2 50	7 33	♋
16	W.	7 4	4 26	18 59	14 57	4 7	22 22	3 9	12 52	♏
17	Th.	7 5	4 25	19 15	14 44	5 10	23 5	3 26	17 42	♏
18	F.	7 6	4 24	19 28	14 31	6 15	23 50	3 48	21 51	♏
19	Sa.	7 8	4 24	19 41	14 17	7 20	.. ..	4 16	.. ..	..
20	SU.	7 9	4 23	19 55	14 2	8 24	0 37	4 48	25 3	♐
21	M.	7 10	4 22	20 8	13 47	9 28	1 28	5 28	27 5	♐
22	Tu.	7 12	4 22	20 21	13 30	10 22	2 20	6 18	27 46	♑
23	W.	7 13	4 21	20 33	13 13	11 13	3 13	7 13	27 0	♑
24	Th.	7 14	4 20	20 45	12 55	11 53M	4 6	8 21	24 46	♒
25	F.	7 16	4 19	20 57	12 36	0 28A	4 57	9 30	21 15	♒
26	Sa.	7 17	4 19	21 8	12 17	0 56	5 46	10 42	16 27	♓
27	SU.	7 18	4 18	21 19	11 57	1 21	6 34	11 55A	10 44	♓
28	M.	7 20	4 17	21 29	11 36	1 42	7 21	Morn	S 4 19	♓
29	T.	7 21	4 16	21 39	11 15	2 5	8 9	1 10	N 2 21	♈
30	W.	7 22	4 16	S21 49	10 53F	2 28A	9 0	2 25M	N 9 24	♈

In this month the day diminishes 1 hour and 6 minutes, 38 minutes in the morning and 28 in the evening.

J. GODFREY SMITH, Chemist, 147 HOLLIS STREET

NOVEMBER.—To insure the improvement of cattle, every society keeps or ought to keep, a sufficient number of male animals for the use of members. If the selection and purchase of animals required for the season be deferred till Spring time, large prices have to be paid, and suitable animals are not always obtainable. For beef cattle the Short Horn Durham, Polled Angus, Galloway and Hereford are used. For milk alone, Ayrshires are to be preferred. Devons make the best working oxen, are quick, active, and easily fed, and soon fatten in the wild pastures for beef. For domestic cows, the creamy Guernseys or Jerseys are the most suitable. The Jerseys have been great favorites, and their increase will promote the manufacture of butter, but it threatens to lessen our capacity for beef production. Holsteins are also increasing, but less rapidly, in a few localities; they are large, healthy cattle, combining beef producing with milking qualities,—the yield of

N. S. PRINTING CO.—Superior Work in Colored Inks.

Newest & Cheapest Society Stationery at T. C. ALLEN & CO'S.

MANCHESTER, ROBERTSON & ALLISON,

Dry Goods,

ST. JOHN, NEW BRUNSWICK,

See Advertisement page 6.

Days of the Month.		High Water, mean time, at Halifax, N. S.	Pictou and Cape Tormentine.	Annapolis, St. John, N. B., and Portland.	St. Johns, Newfoundland.
1	All Saints' Day.	5 27A	7 7M	8 28M	5 8A
2	7h. A. ♃ ☌ ☾ ♃0° 21′ S.	5 57M	8 8	9 29	6 2A
3	Stanley found Livingstone 1871	6 43	8 54	10 15	6 24M
4	☾ eclipsed. Inv. at Halifax.	7 26	9 37	10 56	7 7
5	Edward V born, 1470. Spring	8 3	10 14	11 35M	7 44
B	21st Sunday after Trinity. [tds	8 43	10 54	0 15A	8 24
7	First newspaper printed 1663.	9 25	11 36M	0 57	9 6
8	Capture Mason and Slidell 1861	10 10	0 21A	1 42	9 51
9	Birth of Prince of Wales.	11 2	1 13	2 34	10 43
10	4h. A ♀ ☌ ♄ ♀ 0° 30′ S.	11 57M	2 8	3 29	11 38M
11	King Canute died 1035.	1 0A	3 11	4 32	0 41A
12	Alexander Great died 323 Np	2 14	4 25	5 46A	1 55
B	22nd Sun after Trinity. [tides	3 22	5 33A	6 20M	3 3
14	Herschel born 1738.	4 20	6 2M	7 23	4 1
15	6h. M. ♄ ☌ ☾ ♄0° 23′ S	5 7	6 55	8 16	4 48
16	Reubens born 1577.	5 48A	7 39	9 0	5 29
17	4h. A. ☿ Gr He'. Lat. S.	6 7M	8 18	9 39	6 7A
18	Earthquake New England 1751	6 45	8 56	10 17	6 26M
19	Charles I born.	7 20	9 31	10 52	7 1
B	23rd Sunday after Trinity. Spg	7 56	10 7	10 28M	7 37
21	9h.M. ☿ ☌ ☾ ☿1° 6′ N. [tides	8 35	10 46	0 7A	8 16
22	Peace in America 1814	9 14	11 25M	0 46	8 55
23	5h.M. ☿ at Gr. Elong. 21° 45′ E	9 52	0 3A	1 24	9 33
24	LaTribune lost Thrum Cap.	10 33	0 44	2 5	10 14
25	Governor Parr died at Hx. 1791	11 16M	1 27	2 48	10 57
26	E Indian Co. incorporated 1700	0 3A	2 14	3 35	11 44M
B	1st Sunday in Advent.	0 59	3 10	4 21	0 40A
28	Kars taken 1855. Neap	2 10	4 21	5 42A	1 51
29	St. Mary's. [tides.	3 30	5 51A	6 22M	3 11
30	St. Andrew.	4 46A	6 21M	7 42M	4 27A

Venus is a morning star. Mars and Jupiter, evening stars.

The late Nisbet's Prescriptions at Smith's Drug Store.

milk being often very large. As soon as the root crops are cleared off the fields, the farmer should employ his whole strength in fall ploughing. Whether on old or new land, fall ploughing is a most important operation. Without it a farm cannot be worked to advantage. After ploughing do not forget to go carefully over the water furrows to make way for the exit of the rain and melting snows that are sure to flood your fields before seed time. A well ploughed, well drained field may be sown in spring as soon as the frost is gone, while one that is irregularly ploughed, or has no water furrows, may long remain a puddle, defying every attempt to improve its condition, until the season has so far advanced as to reduce very much the prospect of a crop. The best part of what is too often left to be "Spring work," can be done in the month of November. At the same time care should be taken not to open up gravelly banks or hilly land subject to be scoured by the Fall and Spring rains, or melting snows.

CLAYTON & SONS, Complete Lines in Boys' and Men's Clothing, Top Shirts, Under Shirts and Furnishings.

NOVA SCOTIA PRINTING CO.—Books, Pamphlets, Reports.

SHRUBS at NOVA SCOTIA NURSERY, Lockman St., Halifax.

	D.	H.	M.	D.	♀ souths.	♂ souths.	♃ souths
○ Full Moon,	3	10	3 A.	—	—	—	—
☾ Last Quarter,	10	10	16 A.	3	9 27 M.	6 12 A.	8 4 A.
● New Moon,	19	3	59 M.	10	9 33 M.	6 0 A.	7 36 A.
☽ First Quarter,	26	5	8 A.	17	9 39 M.	5 49 A.	7 9 A.
☾ Per. 3 1M. ☾ Apo 15 9M.				24	9 47 M.	5 38 A.	6 43 A.
☾ Per 31 8M.							

D. M.	Days Week.	SUN Rises.	SUN Sets	SUN Decl'n	SUN Fast. Slow.	MOON Rises.	MOON Souths.	MOON Sets.	MOON Decl'n.	MOON Place
1	Th.	7 23	4 16	S21 58	10 29F	2 55A	9 53	3 42M	N15 15	♉
2	F.	7 24	4 16	22 7	10 6	3 24	10 52	4 57	21 28	♉
3	Sa.	7 25	4 15	22 15	9 42	4 3	11 53	6 22	25 30	♊
4	SU.	7 26	4 15	22 23	9 18	4 59	12 59	7 45	27 32	♊
5	M.	7 27	4 15	22 30	8 53	6 3	14 3	8 59	27 24	♋
6	Tu.	7 28	4 15	22 37	8 27	7 15	15 5	10 3	25 15	♌
7	W.	7 29	4 15	22 44	8 1	8 30	16 2	10 53	21 34	♌
8	Th.	7 30	4 15	22 50	7 34	9 40	16 52	11 30	16 49	♍
9	F.	7 31	4 15	22 56	7 7	10 51	17 40	11 58M	11 25	♍
10	Sa.	7 32	4 14	23 1	6 40	11 52A	18 20	0 21A	N 5 54	♍
11	SU.	7 33	4 14	23 6	6 12	Morn	19 1	0 38	S 0 3	♎
12	M.	7 34	4 14	23 10	5 44	0 55	19 41	0 55	5 45	♎
13	Tu.	7 35	4 14	23 13	5 15	1 59	20 21	1 13	11 10	♎
14	W.	7 36	4 15	23 17	4 46	3 1	21 2	1 33	16 10	♏
15	Th.	7 37	4 15	23 20	4 17	4 4	21 46	1 54	20 32	♏
16	F.	7 38	4 15	23 22	3 47	5 9	22 33	2 19	24 4	♐
17	Sa.	7 39	4 16	23 24	3 17	6 15	23 23	2 49	26 31	♐
18	SU.	7 40	4 16	23 26	2 48	7 19	.. ..	3 27	.. ..	..
19	M.	7 40	4 16	23 27	2 18	8 16	0 15	4 14	27 38	♑
20	Tu.	7 40	4 16	23 27	1 48	9 9	1 9	5 9	27 20	♑
21	W.	7 41	4 17	23 27	1 18	9 59	2 2	6 7	26 28	♒
22	Th.	7 41	4 17	23 27	0 48	10 30	2 54	7 22	22 16	♒
23	F.	7 41	4 18	23 26	0 18F	11 10	3 43	8 44	17 50	♒
24	Sa.	7 41	4 18	23 24	0 12S	11 25	4 31	9 45	12 27	♓
25	SU.	7 41	4 19	23 23	0 42	11 47M	5 17	10 57	S 6 22	♓
26	M.	7 41	4 20	23 21	1 12	0 10A	6 4	Morn	N 0 6	♈
27	Tu	7 41	4 21	23 18	1 41	0 29	6 51	0 10	7 50	♈
28	W.	7 42	4 22	23 14	2 10	0 51	7 41	1 23	13 17	♉
29	Th.	7 42	4 23	23 11	2 40	1 19	8 35	2 39	19 6	♉
30	F.	7 42	4 24	23 7	3 9	1 54	9 34	3 57	23 46	♊
31	S.	7 42	4 25	S23 2	3 37S	2 40A	10 37	5 18M	N26 45	♊

The length of the shortest day, December 21st is 8 hours and 36 minutes. By the end of the month the day has lengthened 9 minutes.

XMAS CARDS AT SMITH'S DRUG STORE.

DECEMBER.—Agricultural improvement is encouraged and promoted in various ways by the Provincial Legislature. Grants are given to aid County Exhibitions, and once in three years to enable a Provincial Exhibition to be held. There is also a system of Agricultural Societies throughout the Province, with a membership of about six thousand farmers; each society is entitled to draw from the Provincial Treasury an annual grant in aid to promote its operations. The special purpose of a Society is to improve the live stock of his district, which is accomplished by obtaining and keeping for the use of members, superior male animals, such as bulls, rams and boars. Societies may also, by permission, introduce seeds of new varieties of grain, roots and also improved implements, and sell

M. S. BROWN & CO., Manufacturing Jewellers and Silversmiths, 128 and 130 Granville Street, Halifax.

NOVA SCOTIA PRINTING CO.—Commercial Work of all kinds.

Choice Books for Presents at T. C. ALLEN & CO'S.

MANCHESTER, ROBERTSON & ALLISON.

Dry Goods,

ST. JOHN, NEW BRUNSWICK,

See Advertisement page 6.

Days of the Month.		High Water, mean time, at Halifax, N. S.	Pictou and Cape Tormentine.	Annapolis, St. John, N. B., and Portland.	St. Johns, Newfoundland.
1	10h. M. ♃ ♂ ☉	5 50A	7 32M	8 53M	5 31 A
2	8h. M. ☿ Stationary.	6 18M	8 29	9 50	5 59M
3	Madrid captured 1808.	7 7	9 18	10 39	6 48
B	2nd Sunday in Advent. Spring [tides	7 50	10 1	11 22M	7 31
5	1h. M. ♀ ♂ ♅	8 33	10 44	0 5A	8 14
6	3h. A. ☿ in ♌	9 16	11 27M	0 48	8 57
7	Edward Irving died 1834.	10 1	0 12A	1 33	9 42
8	2000 persons burned Santiago,	10 47	0 59	2 19	10 28
9	8h A. ♄ □ ☉ [1863	11 34M	1 45	3 6	11 15M
10	C Breton made Co of N S, 1765	0 24A	2 35	3 56	0 5A
B	3rd Sunday in Advent. Neap	1 16	3 27	4 48	0 57
12	1h. M. ☿ Inf. ♂ ☉ [tides	2 17	4 28	5 49A	1 58
13	New Zealand discovered 1751.	3 22	5 32A	6 21M	3 3
14	Princess Alice died at Darmstadt	4 18	6 1M	7 22	3 59
15	Prof Aggazis died 1873. [1878	5 7	6 54	8 15	4 48
16	6h. M. ♀ ♂ ☾ ♀3° 17′ N.	5 52A	7 41	9 2	5 33A
17	Union Bank Hx. opened, 1855.	6 14M	8 25	9 46	5 55M
B	4th Sunday after Trinity.	6 57	9 8	10 29	6 38
19	Henry II crowned 1154.	7 38	9 49	11 10	7 19
20	21st 4h.M. ☉ ent. ♑ Winter bgn	8 19	10 30	11 51M	8 0
21	St. Thomas. [Spring tides	8 59	11 10	0 31A	8 39
22	Plymouth, Mass, settled, 1620.	9 37	11 48M	1 9	9 18
23	Hugh Miller died 1856.	10 15	0 26A	1 47	9 56
24	Thackeray died 1863.	10 52	1 3	2 24	10 33
B	Christmas Day.	11 33M	1 44	3 5	11 14M
26	3h. M ♄ ♂ ☾ ♄3° 7′ N.	0 20A	2 31	3 52	0 1A
27	10h. M. ♃ ♂ ☾ ♃0° 32′ N. Np	1 22	3 33	4 54	1 3
28	Innocent's Day. [tides	2 41	4 52	6 13A	2 22
29	W. E. Gladstone born, 1809.	4 6	5 17A	6 56M	3 47
30	Pub meeting Hx discuss Confed-	5 24A	6 59M	8 20	5 5
31	St. Sylvester. [eration 1864	5 59M	8 10M	9 31M	6 8A

Venus is a morning star. Mars and Jupiter are evening stars.

FANCY GOODS at SMITH'S Drug Store, 147 Hollis St.

them to members at cost and charges. The whole of the Societies of the Province meet annually on the *first Tuesday of November*, each in its own District, when the members of each Society receive their Directors' report, and select officers for the ensuing year. Full information as to the method of organizing Societies, the grants given in aid, and other particulars may be obtained on application at the Office of Agriculture, Old Province Building, Halifax.

Standard Time is 15 minutes earlier than Halifax Mean Time, and the Railway Time one hour later than Halifax Standard Time.

NOVA SCOTIA PRINTING CO.—Wedding and Visiting Cards.

CLAYTON & SONS, Manufacturers of BOYS' AND MEN'S CLOTHING.

LILIES at NOVA SCOTIA NURSERY, Lockman St., Halifax.

DEPARTMENT OF LAW AND JUSTICE.

SUPREME COURT OF CANADA.

Chief Justice—($8,000)—*Sir* William Johnston Ritchie.

Judges—($7,000 each)—*Hon* Samuel Henry Strong, *Hon* Telesphore Fournier, *Hon* H. E. Taschereau, *Hon* J. W. Gwynne, *Hon* C. S. Patterson,

Registrar—($2,600)—Robert Cassels, Jr. *Reporter*—George Duval.

The Supreme Court has both original and appellate jurisdiction—*Original*, as to (1) *habeas corpus* in criminal and extradition cases; (2) judicial opinions to the Crown; (3) private bills and petitions therefor referred by the Senate or House of Commons; and (4) civil suits in which the validity of a Dominion or Provincial Act is questioned. *Appellate*, in appeals (1) from the Exchequer Court; (2) from the Provincial Courts; (3) in *habeas corpus* cases; and (4) in election cases.

THE EXCHEQUER COURT OF CANADA.

The Exchequer Court has original jurisdiction (1) in revenue cases, (2) in civil suits when the Crown for the Dominion is plaintiff, (3) controversies between the Dominion and the Province, or between two Provinces. *Judge*—($6,000), Hon. Geo. W. Burbidge; *Registrar*, Q. Andeue; *Asst. Registrar*, Charles Morse.

SUPREME COURT OF NOVA SCOTIA.

HAVING LAW AND EQUITY JURISDICTION THROUGHOUT THE PROVINCE.

CHIEF JUSTICE ($5,000), Hon. James McDonald. *Assistant Judges*, ($4,000), *Honorables* Hugh McDonald, Robt L. Weatherbe, Joseph Norman Ritchie, Charles J. Townshend, Wallace Graham, and Nicholas H. Meagher.

Attorney General *Hon* J. Wilberforce Longley.

Taxing Master—John T. Ross, of the City of Halifax, Barrister.

MASTERS—*Halifax*, Wm Twining, Benjamin G. Gray, Wm F. MacCoy, L. W. DesBarres, J. Parsons, Melaim U. Lenoir, John Ervin, William L. Barss; *Picton*, James Fogo, *Yarmouth*, Thomas D. Chipman, James Murray; *Shelburne*, Thomas Johnson, John Bower; *Hants*, David Frieze, William H. Blanchard, Jno W. Ouseley; *Kings*, James R. Prescott; *Lunenburg*, W. H. Owen; *Annapolis*, Thomas Wm Chesley, Timothy D. Ruggles, James Gray, Edward C. Cowling, Albert Morse, Geo Woodbury, J. M. Owen, L. S. Morse; *Queens*, Robert Roberts, J. N. S. Marshall, George T. Moore; *Antigonish*, H. H. Bligh; *Inverness*, Samuel MacDonnell; *Digby*, Wm B. Stewart; *Cape Breton*, E. Tilton Moseley; *Cumberland*, Charles R. Smith J. Medley Townshend; *Port Hood*, E. D. Tremain.

Reporters, Benjamin Russell, John S. Geldert. *Criers of Supreme Court*, Harry Hanson, John Watt *Librarian*, Edward Swanson.

COURT OF DIVORCE AND MATRIMONIAL CAUSES

Judge Ordinary, the Hon. Wallace Graham. with appeal to the Supreme Court *Registrar*, William L. Barss.

M. S. BROWN & CO., GOLD AND SILVERSMITHS, 128 and 130 Granville Street, Halifax.

NOVA SCOTIA PRINTING CO.—Sackville, cor. Granville St.

Appeal Cases & Law Printing, the best at T. C. ALLEN & CO'S.

Officers and Terms of the Supreme Court.

COUNTIES.	SHERIFFS.	PROTHONOTARIES.	TERMS OF SUPREME COURT.
Annapolis	J. Avard Morse.	R. J. Uniacke.	3rd Tues. of June.
" Bridgetown	.....	.....	1st Tues. of October
Antigonish.....	Dun. D. Chisholm	J. C. McKinnon,	1st Tues. of June. 2nd Tues. of October.
Cape Breton.....	Wm. Buchanan.	William E. Peters	1st Tues. of June. 1st Tues. of October.
Colchester	L. J. Crowe.	E. W. Hamilton.	1st Tues. of June. 1st Tues. of October.
Cumberland	M. A. Logan.	E. B. Blenkhorn.	3rd Tues. of June. 2nd Tues. of October
Digby	Benj. VanBlarcom	W. B. Stewart.	2nd Tues. of June.
" Clare.....	.....	.....	Last Tues. of Sept.
Guysboro'.....	W. S. Peart.	Wm. Sutherland.	Last Tues. of May. 1st Tues. of October.
Halifax*.....	Donald Archibald.	Simon H. Holmes	Civil—4th Tues. Oct. 3rd Tues. April. Crim'l--3rd Tu. Mar. 1st Tues. Oct'r. In banc 2nd Tu. Dec.
Hants.....	Wm. Curry	H. Percy Scott.	Last Tues. of May. Last Tues. of Sept.
Inverness.....	Hugh McDonald.	Jno A. McDonnell	3rd Tues. of June. 4th Tues. of October.
Kings	Stephen Belcher.	C. F. Rockwell.	1st Tues. of June. 2nd Tues. of October.
Lunenburg	Joseph Creighton.	W. H. Dauphinee.	Thur. be. 1st Tu. Jne. Thur. af. 2nd Tu. Oct.
Pictou	J. Simpson Harris.	R. Matheson.	Thur. af. 2d Tu. Jne. Thur. af. 3rd Tu. Oct.
Queens	L. W. Drew,	Thomas Farrell.	2nd Tues. of June. 1st Tues. of October.
Richmond	Angus McNeill.	D. O'C. Madden.	4th Tues. of June. 1st Tues. of Nov'r.
Shelburne	G. W. McLean.	Abram C. McLean	Last Tues. of Sept'r.
" Barrington	.....	.....	3rd Tues. of June.
Victoria	James G. Dunlap,	Alex. Taylor.	2nd Tues. of June. 3rd Tues. of October.
Yarmouth	Geo. H. Guest.	Jas. Huntington.	4th Tues. of June. Tu. bef. last Tu. Sep.

*At Halifax there are four Sittings and three Terms of the Court.—The Sittings for the trial of Civil Causes are held on the Fourth Tuesday of October and the Third Tuesday of April, and the Sittings for Criminal Trials on the Third Tuesday of March and the First Tuesday of October. The Term in banc begins on the Second Tuesday of December and continues to the First Tuesday of April, with the exception of a vacation from the Saturday before Christmas to the Monday after the first day of January, and the session may be continued beyond the First Tuesday of April.

VICE-ADMIRALTY and PRIZE JURISDICTION COURT.

Vice-Admiral, the Governor-General. *Judge*, ($600) Hon. James McDonald, Chief Justice. SURROGATES, *Halifax*, Wm. Twining, B. H. Eaton; *Antigonish*, H. H. Bligh; *Wallace*, *Hon.* Alex McFarlane; *Lunenburg*, John D. McLeod; *Windsor*, W. H. Blanchard; *Arichat*, Wm. R. Cutler; *Liverpool*, Geo. T. Moore; *Bridgewater*, *Hon* W. H. Owen. *Registrar*, Lewis W DesBarres. *Deputy Registrar*, James A. McDonald. *Marshal*, Wm Twining. *Advocates and Proctors*, the Barristers and Attornies of the Supreme Court. *Bank of Deposits*, The Bank of British North America.

CLAYTON & SONS, Boys' and Men's Clothing, WHOLESALE AND RETAIL.

NOVA SCOTIA PRINTING CO.—Posters, Distributers, Tickets.

M. S. BROWN & CO., Repairers of Fine Watches and Jewellery, 128 and 130 Granville Street, Halifax.

NOVA SCOTIA PRINTING CO.—Books, Pamphlets, Reports.

Barristers and Attorneys of the Supreme Court of Nova Scotia.

NAMES.	Admitted Attorneys.		Residence.	NAMES.	Admitted Attorneys.		Residence.
William H. Keating,	28 Oct.	1828	California.				
Henry Pryor, DCL., QC	25 Jan.	1831	Halifax.	M. H. Richey, QC.	3 Dec.	1849	England.
A. M. Uniacke, DCL.,	29 Oct.	1833	England.	Benjamin G. Gray, QC.,	22 Dec.	1851	Halifax.
Hon. R. B. Dickey, QC.,	22 Jan.	1833	Amherst.	Daniel McDonald, QC.	21 April,	1851	Antigonish
Daniel Owen,	30 April,	1833	Lunenburg.	J. N. S. Marshall, QC.	21 July,	1851	Liverpool.
Henry A Grantham, QC.	29 Oct.	1833	Yarmouth.	P. S. Hamilton,	22 Dec.	1851	Yarmouth.
Peter Lynch, QC.,	1 Nov.	1836	Halifax.	George A. McKenzie,	22 Dec.	1851	Dartmouth.
James Foge QC.,	2 May,	1837	Picton.	Lewis W. Desbarres,	19 April,	1852	Halifax.
Hon S. L. Shannon, QC.,	16 Jan.	1839	Halifax.	Robt. G. Haliburton, QC.	25 July,	1853	Ottawa.
James Robert Prescott,	30 April,	1839	Kentville.	Thomas J. Wallace,	28 Nov.	1853	Halifax.
Edward A. Pyke,	24 July,	1838	Cornwallis.	O. S. Weeks,	28 Nov.	1853	Do.
John C. Wade, QC.,	28 July,	1840	Digby.	*Hon* H A N Kaulbach QC,	3 Dec.	1855	Lunenburg.
James Murray,	27 April,	1841	Yarmouth.	Brenton H. Collins,	3 Dec.	1855	England.
Alfred F. Haliburton,	19 April,	1842	Baddeck.	George Campbell, QC.,	3 Dec.	1855	Truro.
John D. McNutt,	29 April,	1842	Truro.	Henry Oldright,	1 Dec.	1856	Halifax.
T D. Ruggles, QC.,	18 April,	1843	Bridgetown.	A. J. White, Reg. Dds.	11 May,	1857	Do.
Hon A. McFarlane, QC.,	5 Dec.	1843	Wallace.	Thos W. Chesley,	11 May,	1857	Bridgetown.
Hon P. C. Hill, DCL, QC.	7 May,	1844	England.	John T. Smith,	11 May,	1857	Amherst.
Charles James Stewart,	7 May,	1844	Amherst.	Robie Uniacke,	2 Aug.	1858	Halifax.
William R. Cutler, QC.,	23 July,	1844	Arichat.	Jas. W. K. Johnston,	4 Jan.	1859	Halifax.
Francis S. Beamish,	28 July,	1846	Halifax.	N W. White, QC.,	4 Jan.	1859	Shelburne.
James Thomson, QC.,	26 July,	1846	Halifax.	*Hon.* Wm Miller, QC.,	31 May,	1860	Arichat.
William B. Chandler,	26 July,	1846	Arichat.	Henry W. Johnston,	21 Nov.	1860	Halifax.
Edward C. Cowling,	29 Nov.	1847	Annapolis.	Edward D. Tremain,	31 May,	1860	Port Hood
William Twining,	4 Dec.	1848	Halifax	John W. Ouseley,	31 May,	1860	Windsor.
William H. Blanchard,	3 Dec.	1849	Windsor.	Thomas C. Hill,	25 July,	1860	Sydney, C.B.

PANSIES at NOVA SCOTIA NURSERY, Lockman St., Halifax.

Saml. MacDonnell, QC.	8 April,	1860	Port Hood.
Israel Longworth, QC.,	8 Dec.	1861	Truro.
William H. Hill,	12 May,	1862	Halifax.
Samuel H. Gray,	11 Dec.	1862	Annapolis.
William F. McCoy, QC.	29 April,	1863	Halifax.
Hon M. B. Daly, *Lt-Gov.*	10 May,	1864	Do.
Joseph Coombes,	10 May,	1864	Halifax.
Frederick W. Bent,	24 July,	1864	N.W.Territor's
Brenton H. Eaton, QC.,	11 Oct.	1864	Halifax.
W D. Sutherland,	7 Dec.	1864	Windsor.
John Y. Payzant, Q.C.,	7 Dec.	1864	Halifax.
Robert Motton,	7 Dec.	1864	Do.
William H. Owen, QC.,	23 Mar.	1864	Bridgewater.
James G. Foster,	10 May,	1864	Halifax.
Simon H. Holmes, QC.,	9 Aug.	1864	Halifax.
John M. Viets,	10 May,	1864	Digby.
James H. Hearn,	2 May,	1865	Sydney, C. B.
Robie S. Morse,	2 May,	1865	Amherst.
James A. Fraser,	9 Aug.	1864	New Glasgow.
Albert Morse,	10 May,	1864	Bridgetown.
D. B. Woodworth, Q.C.	24 Oct.	1865	Kentville.
Thomas Ritchie,	8 May,	1866	Halifax.
John D. McLeod,	6 Dec.	1866	Lunenburg.
Hon Lawrence G. Power	7 Dec.	1866	Halifax.
Fredk. J. Tremain, Q.C.,	22 Oct.	1867	Halifax.
Sandford H. Pelton,	22 Oct.	1867	Yarmouth.
Joseph J. Moore,	22 Oct.	1867	Kentville.
W. Inglis Moffatt,	22 Oct.	1867	Amherst.
Edwin D. King, Q.C.	7 Dec.	1867	Halifax.
George H. Elliott, QC.,	18 May,	1868	Pictou.
Edm. J. Cogswell,	27 July,	1868	Kentville.
C Beverley Bullock,	8 Aug.	1868	Halifax.
E. Tilton Moseley, QC.,	26 Aug.	1868	Sydney, C. B.
Martin J. Griffin,	26 Aug.	1868	Ottawa.
Harris H. Bligh, QC.,	2 Nov.	1868	Halifax
Fred. A. Laurence, QC.,	27 April,	1869	Truro.
Charles E Ratchford,	2 Aug	1869	Amherst.
Aubrey Blanchard,	2 Aug.	1869	Windsor.
George T. Moore, QC.,	12 Aug.	1869	Liverpool.
Jas. W. Bingay, QC.,	30 Oct.	1869	Yarmouth.
Jacob M. Owen,	30 Oct.	1869	Annapolis.
Thos. E. Corning, QC.,	30 Oct	1869	Yarmouth.
Jason M. Mack,	31 Oct.	1869	Liverpool.
Chas. E. DeWolf,	19 July,	1870	Windsor.
George W. Ritchie,	19 July,	1870	Halifax.
Thos. C. Shreve, Q.C.	19 July,	1870	Digby.
Leander S. Morse,	19 July,	1870	Bridgetown.
Stephen B. Murray,	30 Dec.	1870	Yarmouth.
Wm. Robert Foster,	31 Dec.	1870	Halifax.
John Ervin,	31 Dec.	1870	Bridgetown.
J. H. Frith,	6 Feb.	1871	Omaha.
Thomas B. Flint,	5 Dec.	1871	Yarmouth.
Chas. S. Harrington, QC.	16 Oct.	1871	Halifax
Geo. H. King,	9 Dec.	1871	Windsor.
Alex H. McGillivray, QC	9 Dec	1871	Guysboro'.
Charles J. Macdonald,	17 July,	1872	Halifax.
J. Johnston Hunt,	31 Dec.	1872	Do.
Barclay Webster,	17 July,	1872	Kentville.
Colin N. Campbell,	17 July,	1872	Baddeck.
Rufus A. Tremain,	17 July,	1872	Truro.
Benjamin Russel, QC,	14 Dec.	1872	Halifax.
Robert Sedegwick, QC,	1 May,	1873	Ottawa.

CLAYTON & SONS, Complete Lines in Boys' and Men's Clothing, Top Shirts, Under Shirts and Furnishings.

Carnations at NOVA SCOTIA NURSERY, Lockman St., Halifax.

M. S. BROWN & CO., Silver Spoons and Forks, Ladles, 128 and 130 Granville Street, Halifax.

NAMES.	Admitted Attornies.	Residence.	NAMES.	Admitted Attorneys.	Residence.
Byron A. Weston,	19 July, 1873	Halifax.	Charles R. Smith.	10 Jany, 1876	Amherst.
John M. Geldert,	19 July, 1873	Do.	W. E. Roscoe,	19 May, 1876	Kentville.
Duncan C. Fraser,	26 July, 1873	New Glasgow.	G. T. Bohaker,	19 April. 1876	Annap. Royal.
Norman J. Layton,	22 July, 1873	Truro.	James D. Ross,	13 Dec. 1876	Truro.
John M. Chisholm,	4 Dec. 1873	Halifax	John W. Wallace,	13 Dec. 1876	Wolfville.
Harry T. Harding,	4 Dec. 1873	Truro.	Alex C. Patterson	13 Dec. 1876	Truro.
Hugh McD. Henry, QC.	8 Jan. 1874	Halifax.	Frank C. Blanchard,	13 Dec. 1876	Shelburne.
Samuel A. Chesley,	3 Dec. 1873	Lunenburg.	Arcid. J. Sinclair,	13 Dec. 1876	Hamilton.
Donald Gillies,	20 July, 1874	Port Hood.	William L. Barss,	13 Dec 1876	Halifax.
John G. Pyke,	23 July, 1874	Liverpool.	Jonathan Parsons,	13 Dec. 1876	Halifax.
Geo. Bingay, QC.,	23 July, 1874	Yarmouth.	Geo. H. Fielding,	14 Dec. 1876	Do.
Angus Macgillivray,	23 July, 1874	Antigonish.	Saml. D. McLellan,	13 Dec 1876	Truro.
Danl. M. Owen,	3 Aug, 1874	Lunenburg.	J. J. McCabe,	21 Dec. 1876	Baddeck.
Seymour E. Gourley,	24 July, 1874	Truro.	John McGillivray, QC.,	14 Jan. 1877	New Glasgow
James J. Stewart,	24 July, 1874	Halifax.	Robert G. Munro,	2 Aug. 1877	Digby.
E. Sydney Crawley,	4 Jan, 1874	Wolfville.	Hugh McKenzie,	13 Aug. 1877	Truro.
Fletcher B. Wade,	20 July, 1875	Bridgewater.	W. Medford Christie,	13 Aug. 1877	Windsor.
Edwin Ruggles,	20 July, 1875	Bridgetown.	Frederick Peters,	9 Nov. 1877	P. E. Island.
John B. Mills, QC.,	20 July, 1875	Annapolis.	*Hon* C. H. Tupper, QC,	15 Dec. 1877	Ottawa.
John T. Bulmer,	21 July, 1875	Halifax.	Jas J. Ritchie, Jr, QC.,	15 Dec. 1877	Annapolis.
Joseph P. Costin,	22 July, 1875	Halifax.	James M. Oxley,	15 Dec. 1877	Ottawa.
J. A. Gillies,	24 Aug, 1875	Sydney, C. B.	Angus S. McGillivray,	15 Dec. 1877	Arichat.
Hon J. W. Longley, QC.,	10 Sept, 1875	Halifax.	George Johnson,	15 Dec. 1877	Ottawa.
Chas D. MacDonald,	6 Nov, 1875	Halifax.	Stephen Rand,	18 Dec. 1877	Saint John.
J. G. Hennigar Parker,	11 Dec, 1875	Bridgetown	William Curry,	19 Dec. 1877	Windsor.
William T. Pipes,	16 Dec. 1875	Amherst.	John A. MacDonald,	19 Dec. 1877	Baddeck.
J. M. Townshend QC.,	16 Dec. 1875	Amherst.	Henry W. C. Boak,	12 June 1878	Halifax.
George K. Smith,	29 Dec. 1875	Halifax.	Blowers Archibald,	19 June 1878	North Sydney.

NOVA SCOTIA PRINTING CO.—Wedding and Visiting Cards.

Arthur R. Dickey, QC.,	27 July,	1878	Amherst.
Alexander Macdonald,	29 July,	1878	Port Hood.
Robert L. Borden, QC.,	5 Aug.	1878	Halifax.
Francis H. Bell,	8 Aug.	1878	Do.
William B. Ross, QC ,	20 Aug,	1878	Do.
James McG. Stewart,	20 Aug.	1878	Pictou.
John T. Ross,	23 Nov.	1878	Halifax
Walter S Doull,	30 Nov.	1878	Do.
Frederick P. Outram,	10 Dec.	1878	Do.
William A. Dickson,	12 Dec.	1878	Pictou
David A. Hearn,	12 Dec.	1878	Arichat.
Frederick Moseley,	Dec.	1878	Sydney.
Charles E. Tanner,	28 Dec.	1878	Pictou.
David J. Kennelly,	10 Dec.	1879	Cape Breton.
Wm. Addison Mills,	10 Dec.	1879	Halifax.
Jos. Wm. Ed. Darby,	10 Dec.	1879	Winnipeg.
Daniel McNeil	13 Dec.	1879	Port Hood.
Jas. Noble Shannon,	13 Dec.	1879	Toronto
Colin Chisholm,	13 Dec.	1879	Sydney, C. B.
Howard Clarke,	13 Dec.	1879	Halifax.
Wilson W. McLellan,	13 Dec.	1879	Do.
Fenwick W Johnston,	13 Dec.	1879	Victoria, B. C
Geo. Ritchie,	15 Dec.	1879	Halifax.
John L McDougall,	17 Dec.	1879	Mabou, C. B
Albert J. S. Copp,	16 Feb.	1880	Digby.
P. Carteret Hill, Jr.,	5 May,	1880	
John Menger,	17 May,	1880	Halifax.
Colin F McIsaac,		1880	Antigonish.
Z. A. Lash, QC.,	24 [illegible]	1880	Toronto.
F. H. Gisborne,	24 Jan.	1880	Ottawa.
John H. Sinclair,	31 Jan.	1880	New Glasgow.
H. Percy Scott, Prothy.	16 Dec.	1880	Windsor.
William Minet de Blois,	16 Dec.	1880	Annapolis.
W. E. McLellan,	21 Dec.	1880	Pictou.
Fred. P. Bligh,	13 Jan.	1881	Halifax.
William E Marshall,	20 Jan.	1881	Bridgewater.
John Chisholm,	28 Feb.	1881	Ottawa.
John S. Maynard,	24 April,	1881	Windsor.
Charles Hudson Smith,	14 July,	1881	Halifax.
Melaim U. LeNoir,	14 July,	1881	Do.
James Norbet Lyons, QC,	19 July,	1881	Do.
Walter E. Meynell,	19 Dec.	1881	Halifax.
W. Frederick Donkin,	19 Dec.	1881	Halifax.
Alfred Whitman,	20 Dec.	1881	Halifax.
B. Franklin Pearson,	24 Dec.	1881	Do.
Frederick G. Muggah,	12 Jan.	1882	Sydney.
Robt. E. Harris, QC.,	17 Jan.	1882	Yarmouth.
William B. McSweeney,	8 Mar.	1882	Halifax.
Hugh E. Gillis,	25 May,	1882	Annapolis.
John W. Hickman,	27 May,	1882	Amherst.
W. B. Almon Ritchie,	5 June,	1882	Halifax
John H. Jamieson	7 Nov.	1882	Port Hood.
Herbert H. Whittier	7 Nov.	1882	Shelburne.
Alfred G. Morrison	5 Dec.	1882	Halifax.
Edgar N. Clements	12 Dec.	1882	Yarmouth.
Firman McClure	12 Dec.	1882	Truro.
Fred F. Forbes	27 Dec.	1882	Winnipeg.
Francis G. Forbes	8 Jan.	1883	Halifax.
Edmund L. Newcombe	9 Jan.	1883	Do.
William F. McPhie	10 Jan.	1883	Antigonish.
Arthur Drysdale	13 Jan.	1883	Halifax.

CLAYTON & SONS, Manufacturers of BOYS' AND MEN'S CLOTHING.

M. S. BROWN & CO., Fine Electro-Plate and Cutlery, Table Outfits, 128 and 130 Granville Street, Halifax.

NAMES.	Admitted Attorneys.		Residence.
John U. Ross	13 Jan.	1883	Pictou
Sydney Wilbert Smith	13 Jan.	1883	Parrsboro'.
Frederick A. Marsters,	13 Jan.	1883	Kentville.
J. Leslie Jennison,	3 Feb.	1883	New Glasgow.
Joseph A. Smith,	16 Feb.	1883	Clare.
H. W. Newlands,	24 Mar.	1883	Prince Albert.
John McDougall,	31 Mar.	1883	Halifax.
George H. Murray,	16 May,	1883	North Sydney.
Christr. P. Chisholm.	3 July,	1883	Antigonish.
Horace L. Beckwith,	26 Nov.	1883	Halifax.
Fred. C. Rand,	13 Dec.	1883	Kentville.
Charles A McCully,	7 Dec.	1883	Truro.
Frederick T. Congdon,	7 Dec.	1883	Halifax.
Welsford R. M. Hartlen,	18 Dec.	1883	Do.
Jacob L. Barnhill,	16 May,	1884	Do.
Wallace McDonald,	29 Nov.	1884	Do.
Charles Currie Gregory,	29 Nov.	1884	Antigonish.
J. Adam Sedgewick.	9 Dec.	1884	Halifax
Rich C. Weldon, QC,	9 Dec.	1884	Do.
Wm Bernard Wallace,	18 Dec.	1884	Halifax.
Lewis Chipman,	20 Dec.	1884	Yarmouth.
Welsford Black Ives.	23 Dec.	1884	Pictou
Patrick C. C. Mooney,	30 Dec.	1884	Halifax
H. Ruggles,	9 Jan.	1885	Bridgetown.
Wm F. Parker,	10 Jan.	1885	Halifax
H. Percy Blanchard,	10 Jan.	1885	Baddeck. C.B.
James F. McLean,	15 Jan.	1885	New Glasgow.
Charles Morse,	17 Jan.	1885	Ottawa.

NAMES.	Admitted Attorneys.		Residence.
Wm P. Shaffner,	23 May.	1885	Kentville.
Allan V. Wade,	8 Dec.	1885	Digby.
Alfred E. Silver,	8 Dec.	1885	Halifax.
Hubert A. Hensley,	8 Dec.	1885	Pictou.
Stanley R. Thompson,	8 Dec.	1885	Victoria, B. C.
Orlando P. Daniels,	22 Dec.	1885	Bridgetown.
William J. Tupper,	4 Jan	1886	Winnipeg.
Arthur Campbell,	12 Feb.	1886	Truro.
Walter Crowe,	16 Feb.	1886	Sydney, C. B.
Wm R. McCully,	13 Mar.	1886	Amherst
Wm G. Parsons,	6 July	1886	Middleton.
Jas A. McLean,	14 Oct.	1886	Bridgewater.
Hedley V. Jennison,	14 Dec.	1886	New Glasgow.
William W. Walsh,	14 Dec.	1886	Halifax.
Jas A. McDonald,	14 Dec.	1886	Do.
Arthur G. Troop,	14 Dec.	1886	Do.
Jos A. Chisholm,	16 Dec.	1886	Do.
W. A. Henry, Jr.,	31 Mar	1887	Do.
Wm Alex Lyons,	13 Dec.	1887	Do.
T. Sherman Rogers,	13 Dec	1887	Amherst.
Henry W. Rogers,	13 Dec.	1887	Do.
Walter K. Thomson,	13 Dec.	1887	Halifax.
John P. Fegan,	13 Dec.	1887	Halifax.
Walter H. Covert,	13 Dec.	1887	Do.
Charles W. Lane,	13 Dec.	1887	Lunenburg.
Charles Ernest Gregory,	13 Dec.	1887	Antigonish.
Edward M. Macdonald,	13 Dec.	1887	Pictou.
Andrew Cluney,	13 Dec.	1887	Halifax.

SHADE TREES at N. S. NURSERY, Lockman St., HALIFAX.

N. S. PRINTING CO.—Mail Orders receive prompt attention.

NAMES.	Admitted Attorneys.		Residence.	NAMES.	Admitted Attorneys.		Residence.
John G. MacKay,	13 Dec.	1887	Port Hood.	Henry T. Ross,	5 Nov.	1889	Bridgewater.
Fred W. Hanright,	5 Janv.	1888	Halifax.	Daniel D. McKenzie,	10 Dec.	1889	Sydney.
Arch J. Macdonald,	4 Feby.	1888	Arichat.	John Arthur Roberts,	25 Jan.	1890	Bridgewater.
John T. Mellish,	24 Feby.	1888		Charles B Nicolson,	15 Feb.	1890	Halifax.
Daniel McLennan.	23 Oct.	1888	Port Hood.	Henry A. Lovett,	17 April,	1890	Truro.
Adams Arch. McKay,	23 Oct	1888	Halifax.	Thos. F. Tobin,	29 Sep.	1890	Halifax.
Hector McInnis,	23 Oct.	1888	Do	Chas. H. Oxley,	28 Oct.	1890	Amherst.
Edgar Allison Magee,	19 Nov.	1888	Br. Columbia	Wm. H. Huggins,	28 Oct.	1890	Halifax.
Frank Jones,	29 Nov.	1888	Digby.	Chas. F. Hamilton,	28 Oct	1890	Sydney.
Ernest H. Armstrong,	11 Dec.	1888	Weym'h Bdge,	Humphrey Mellish,	28 Oct.	1890	Halifax.
Harry L. Dennison,	15 Dec.	1888	Kentville.	Frederick W. Howay,	31 Oct.	1890	B Columbia.
J. Alder Davis,	15 Dec.	1888	Truro.	William McDonald,	1 Nov.	1890	Truro.
Harry T Jones,	16 Mar.	1889	Halifax	Edward B. Cogswell,	7 Nov.	1890	Kentville.
Aulay Morrison,	16 April	1889	N. Westminster	Thos. H. Robertson,	10 Nov.	1890	Do.
Henry D. Ruggles.	15 July	1889	Windsor	Bennett H. Armstrong,	10 Nov.	1890	Halifax.
Alex. J. Campbell,	22 Oct.	1889	Truro.	Joseph F. Frame,	13 Nov.	1890	Do.
G. Ormond Forsyth,	22 Oct.	1889	Pt Hawkesbry.	Danl H. McKinnon,	9 Dec.	1890	Guysboro'.
George Patterson,	22 Oct.	1889	New Glasgow	Danl. L McPhee,	13 Dec.	1890	Sydney.
Selden H. Cummings,	22 Oct.	1889	Truro.	Edward J Morse,	12 Jan.	1891	Windsor.
Alex. J. G. McEchen,	22 Oct.	1889	Sydney.	Thos Notting,	Apl.	1891	Halifax.
Hiram H. K. Fitzpatrick	22 Oct.	1889	Spring Hill.	Alex. McNeil,	21 Apl.	1891	Port Hood.
Robert M. Langille,	22 Oct.	1889	Pictou.				

Superior Pens and Ink a Specialty with T. C. ALLEN & CO.

CLAYTON & SONS, Boys' and Men's Clothing, WHOLESALE AND RETAIL.

NOVA SCOTIA PRINTING CO., Sackville, cor. Granville St.

M. S. BROWN & CO., Cups, Medals and other prizes for Athletic Clubs, 128 and 130 Granville Street, Halifax.

NOVA SCOTIA PRINTING CO. Bill-heads, Statements, Cards.

Officers and Terms of the County Court.

JUDGES.	PLACES AT WHICH COURTS ARE HELD.	TIMES OF HOLDING COURTS.	CLERKS.
1. James W. Johnston. ($2,400)	Halifax.	2nd Tuesdays of January, June and October.	S. H. Holmes.....
	Mid. Musquodoboit.	2nd Tuesday of May and 3rd Tuesday of September.	.....
	Tangier.	4th Tuesday of April and 1st Tuesday of November.	.....
	Lunenburg.	1st Tuesday in December.	W. J. Dauphinee.
2. Mather B. DesBrisay.. ($2,000)	Bridgewater.	2nd Tuesday in September.	.....
	Chester.	4th Tuesday in June.	.....
	Liverpool.	2nd Tuesdays in February and May and 1st Tuesday in November.	T. J. Farrell.
	Shelburne.	Last Tuesday in April and 2nd Tuesday in November.	Abram C. McLean.
	Barrington.	3rd Tuesday in January.	.....
3. Alfred W. Savary..... ($2,000)	Annapolis.	2nd Tuesday of March and 2nd Tuesday of July.	R. J. Uniacke.
	Bridgetown.	1st Tuesday of November.	.....
	Digby.	1st Tuesday of February and 1st Tuesday of September.	W. B. Stewart.
	Clare.	3rd Tuesday of April.	.....
	Yarmouth.	4th Tuesday of April and 1st Tuesday of October.	James Huntington.
4. [illegible] P. Chipman .... ($2,000)	Kentville.	3rd Tuesday of January and 1st Tuesdays of May and November.	Chas. F. Rockwell.
	Windsor.	1st Tuesdays of February and August and 4th Tuesday of November.	H. Percy Scott.
	Truro.	4th Tuesdays of February and August and 2nd Tuesday December.	E. W. Hamilton.
	Pictou.	2nd Tuesday of April and 1st Tuesday of December.	Robert Matheson.
5 Wm. A. D. Morse..... ($2,000)	New Glasgow.	4th Tuesday of January and 2nd Tuesday of August.	.....
	Amherst.	1st Tuesday of March and 2nd Tuesday of September.	Arthur Davidson.
	Pugwash.	1st Tuesday of November.	.....
	Parrsborough.	2nd Tuesday in May, and 1st Tuesday in December.	.....
	Port Hood.	1st Tuesday in July and 3rd Tuesday in November.	John McKay.
6. Angus McIsaac. ($2,000)	Antigonish.	4th Tuesday in April and 2nd Tuesday in November.	J.C.McKinnon, M.D.
	Guysborough.	4th Tuesday in March and 1st Tuesday in September.	Edwd. C. Peart.
	St. Mary's.	1st Tuesday in May and 1st Tuesday in November.	W. D. R. Cameron.
7. Murray Dodd..... ($2,000)	Sydney.	4th Tuesday of January and 1st Tuesday of July.	Wm. E. [illegible]eters.
	Baddeck.	2nd Tuesday of February and 2nd Tuesday of November.	A. Taylor, Jr.
	Arichat.	1st Tuesday of March and 1st Tuesday of September.	D. O'C. Madden.

WAX PLANTS at N. S. NURSERY, Lockman St., HALIFAX.

T. C. ALLEN & CO., formerly BUCKLEY & ALLEN.

Courts of Probate and Registrars of Deeds.

COUNTIES.	JUDGES OF PROBATE.	REGISTRARS OF PROBATE.	REGISTRARS OF DEEDS.
Annapolis	E. C. Cowling.	Fredk. Leavitt.	Edmund Bent.
Antigonish	A. McIntosh, M.D.	Allan McDonnell.	C. N. Harrington.
Cape Breton	L. E. Tremain.	A. D. MacGillivray.	John Gillis.
Colchester	S. D. McLellan	G. Campbell.	James K. Blair.
Cumberland	W. T. Pipes.	Richard Lowerison.	James E. Purdy.
Parrsborough	C. McC. Campbell	.....	Chas. S. Muir.
Digby	John Holdsworth.	Francis Hutchison.	John S. McNeill.
Guysboro'	Burton Jost.	H. R. Cunningham.	Wm. Sutherland.
" St. Mary's	Don. McDonald.	Wm. D. R. Cameron.	W. D. R. Cameron.
Halifax	Hon. S. L. Shannon	James G. Foster.	Alonzo J. White.
Hants	C. E. DeWolfe.	W. Walter Rickards.	David Hamilton.
Inverness	E. D. Tremain.	Donald J. McDonald	J. A. McDonnell.
Kings	E. J. Cogswell.	Henry Lovett.	Fred. Brown.
Lunenburg	S. A. Chesley.	Wm. A. Gaetz.	Henry Bailey.
Chester	.....	.....	James Williams.
Pictou	James Fogo, Q. C.	Jno. Hamilton Lane.	Jno. Ferguson.
Queens	J. N. S. Marshall.	Nathaniel Freeman.	N. Freeman.
Richmond	W. R. Cutler.	D. O'C. Madden.	Thomas T. Jean.
Shelburne	Robt. G. Irwin	Wm. R. Thomson.	Wm. R. Thomson.
" Barrington	Thos. W. Watson.	F. W. Homer.	F. W. Homer.
Victoria	D. F. McRae.	A. F. Halliburton.	Alex. Taylor.
Yarmouth	James Murray.	H. A. Grantham.	Albert Gayton.

Revising Officers under new Franchise Act.

A. W. Savary, County Judge.....Annapolis.
H. H. Bligh, Q. C., Barrister.....Antigonish.
Norman J. Layton, Barrister.....Colchester.
W. A. D. Morse, Co. Judge.....Cumberland
James H. Hearn, Barrister.....Cape Breton.
A. W. Savary, Co. Judge.....Digby.
A. H. McGillivray, Q. C., Barrister.....Guysboro.
Brenton H. Eaton, Barrister.....Halifax.
Charles Edgar DeWolfe, Barrister.....Hants.
John L. McDougall, Barrister.....Inverness.
Fred A. Marsters.....Kings.
James A. McLean, Barrister.....Lunenburg.
John McGillvray, Q. C., Barrister.....Pictou.
G. Thomas Moore, Barrister.....Queens.
Wm. R. Cutler, Q. C., Barrister.....Richmond.
Frank Blanchard, Barrister.....Shelburne.
J. J. McCabe.....Victoria.
J. Wentworth Bingay, Q. C., Barrister.....Yarmouth.

Commissioners Residing without the Province, and appointed to do Acts without the Province, under Sec. 54, Chap 96, R. S.

ENGLAND.

Alfred Heales, 45 Carter's Lane, Doctors' Commons..London
Eustace Anderson, 17 Ironmongers Lane..... "
Edward Webb..... "
Thos. Sanford Rolph, 9 Throgmorton Street..... "
Alex. Gillespie, jr..... "
Seaton F. Taylor, 5 Grays Inn Square..... "
Wm. D. Treshfield, 5 Bank Buildings..... "
John A. Matheson Austen, Treasdo..... "
Wm. Law Gane, 54½ Bishopgate Street within..... "

NOVA SCOTIA PRINTING CO., Sackville, cor. Granville St.

CLAYTON & SONS, Complete Lines in Boys' and Men's Clothing, Top Shirts, Under Shirts and Furnishings.

Garden Roses at N. S. NURSERY, Lockman St., Halifax.

M. S. BROWN & CO., Jewels for Masonic and other bodies to order, 128 and 130 Granville Street, Halifax.

Henry F. Pollock, 4 Great Winchester St.....London.
John Hands, 6 Queen Victoria St..... "
Frederick Parish ..... "
Dudley Wm. Beresford, Leathtey, Ironfields..... "
Thos. Wm. Bischoff, 4 Great Winchester St..... "
Robert Thomas Lattey, 16 Devonshire Square ..... "
Wm R. A. Kime, 49 Bedford Row..... "
Edward Harry Adcock ..... "
James H. Dodgson ..... "
Philip H. Coxe, 4 Great Winchester St..... "
Edward Wesley Nunn, 27 Grasschurch St ..... "
Geo. E. Solomon, 28 Holborn Square..... "
Alex. James Murray, 1 Clement Inn, Strand ..... "
Wm. F. Boydell.....Westford Herts
J. G. Colmer .....London
Wm. B. Hamlyn .....Torquay
Geo. Thos. Haigh.....Liverpool
J. H. S. Dyke, Canadian Immigration Agent.
Wm B. M. Bird, 5 Grays Inn Square.
Sydney Cheale.....Tunbridge Wells
Richard Thomas Andrew Smith, No. 1 Calverly Mt. "
Edgar Banting .....London
Coryndon Matthews.....Plymouth
Thos. R. Pennington, Westminster Chambers .....Liverpool

SCOTLAND.

Alex. Patterson Purves.....Edinburgh
Hugh James Rollo, 14 Young St..... "
Wm. Alex. McLaren, Writer to the Signet..... "
Wm. Beagom Patterson .....Glasgow
Thomas McLaren .....Edinburgh

IRELAND.

Terrence O'Reily, 5 North Great George St .....Dublin.

IN THE DOMINION OF CANADA.

ONTARIO.

Davidson Black .....Toronto.
Thos. Dawson Delamere..... "
Francis A. Anglin ..... "

QUEBEC.

Philip S. Ross, 182 St. James St.....Montreal
Hon. Levi Ruggles Church ..... "
John Popham..... "
Fred. Styles Lyman..... "
Arch Wm. Stevenson..... "
Avila Bourbonniere, 83 Rue St. Jacques..... "
James Nasmith Greenshields ..... "
J. Aylwin Creighton..... "
George R. Locker ..... "
M. M. Tait ..... "
Samuel C. Fatt..... "
O'Hara Baynes ..... "
John C. Griffin ..... "
Edward Graves ..... "
Charles Cushing ..... "
John Sprott Archibald..... "
Alex Fowler Ruddell..... "
Edmund Guerin ..... "
Duncan McCormich ..... "
James G. Ross ..... "
Henry Kavanagh..... "

NOVA SCOTIA PRINTING CO., HALIFAX.

T. C. ALLEN & CO., Manufacturing Stationers, HALIFAX.

P. C. Beachesne ..... Carleton, P.Q.
Henry James Morgan ..... Ottawa
R. J. Meakstead ..... "
Theophilus H. Oliver ..... Quebec.
Michael Esdras Bernier ..... "

NEW BRUNSWICK.

Alfred H. Demille ..... St. John N B.
X. Herbert Vail ..... "
George M. Burbridge ..... "
John Kerr ..... "
Stephen Rand ..... "
Warren C. Winslow ..... "
Charles A. Stockton ..... "
Edmund G. Kaye ..... "
Geo. C. Coster ..... "
J. Roy Campbell ..... "
Augustus Harvey Hannington ..... "
James Jack ..... "
Saml Gay Morse ..... Hopewell, Albert Co.

PRINCE EDWARD ISLAND.

Thomas Kelly ..... Summerside

MANITOBA.

Wm. E. McLellan ..... Winnipeg
James W. E. Darby .....
William Johnston Tupper ..... Winnipeg.

BRITISH COLUMBIA.

Albert Alex. Boak ..... Vancouver.

INDIA.

Lieut. Genl. Donald M. Stewart ..... Bengal
Major Genl. Michael A. S. Biddulph ..... "

UNITED STATES OF AMERICA.

Arthur J. McLeod ..... Boston
Jas B. Bell ..... "
Edwd J. James ..... "
Stillman B. Allen ..... "
Frank Seaman ..... "
Alfred D. Foster ..... "
Joseph A. Harris ..... "
Samuel Jennison ..... "
Charles A. Shaw ..... "
Charles Hall Adams ..... "
Winslow Warren ..... "
Benj. A. Lockuart ..... "
Hector Baxter ..... Minneapolis.
E. A. Greeley ..... Boston
Fred P. Fairbanks ..... New York
W. E. Scovill, 120 Broadway ..... "
Joseph B. Braman ..... "
John J. Ward ..... "
Charles H. Hyde ..... "
Thomas J. Hunt ..... Philadelphia.
Graeme M. Wilson ..... Bay City, Michigan
Philip A. Hoyne ..... Chicago
Saml. K. Hamilton ..... Boston.
Daniel B. Whittier ..... "
Charles Taylor ..... New York.
Warren H. Meade ..... St. Paul, Minnesota.
Robie S. Reid ..... Port Townsend, Washington Ty.

CLAYTON & SONS, Manufacturers of BOYS' AND MEN'S CLOTHING.

Most Complete Printing Establishment in Nova Scotia.

IMAGE EVALUATION
TEST TARGET (MT-3)

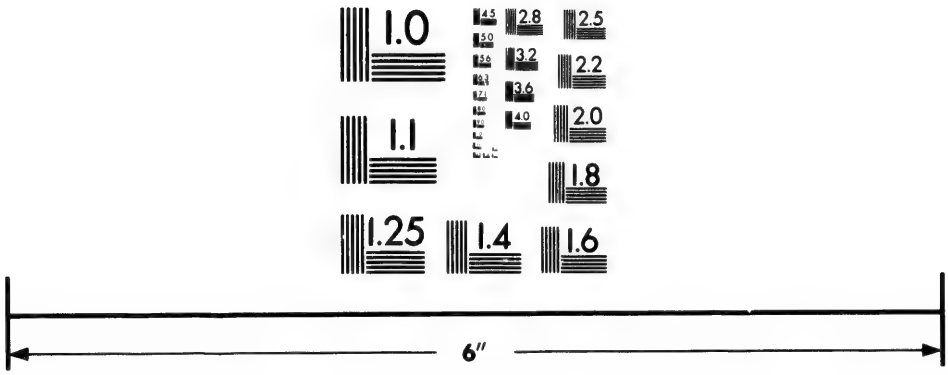

Photographic Sciences Corporation

23 WEST MAIN STREET
WEBSTER, N.Y. 14580
(716) 872-4503

Bouttonieres at N. S. NURSERY, Lockman St., HALIFAX.

M. S. BROWN & CO., Fine Watches, all grades and prices, best value, 128 and 130 Granville Street, Halifax.

Commissioners Residing in the Province of Nova Scotia to do Acts within the Province.

FOR THE PROVINCE OF QUEBEC.

Thomas Ritchie.....Halifax

FOR THE PROVINCE OF ONTARIO.

Thomas Ritchie.....Halifax
Edgar N. Clements.....Yarmouth.

FOR THE PROVINCE OF NEW BRUNSWICK.

J M. Chisholm.....Halifax
Charles R. Smith.....Amherst
Edgar N. Clements.....Yarmouth
H. E. Gillis.....Annapolis Royal.
W Inglis Moffat.....Amherst

FOR THE STATE OF MASSACHUSETTS.

Byron A. Weston.....Halifax
George Bingay.....Yarmouth.
Edgar N. Clements.....Yarmouth
H. E. Gillis.....Annapolis Royal

FOR NEWFOUNDLAND.

Jonathan Parsons.....Halifax.

CORONERS.

COUNTY OF ANNAPOLIS—Gilbert F. Ditmars, Steph Crosscup, Isaac B. Bonnett, Zebediah Crosscup, Robert J. Ellison, M.D., John Bohaker, Isaac Dunn, Samuel C. Roop, Weston A. Fowler, Henry F. Burns, Samuel Primrose, M.D., Charles W. Parker, John Charlton, Leander R. Morse, Israel Parker, Alfred Winchester, S. N. Miller, Geo Gibson, Russell Withers, S. B. Troop, D. J. Morse.

COUNTY OF ANTIGONISH—William H. Macdonald, M.D., Edmund Corbett, Alex McIntosh, M.D., J. C. McKinnon, M.D.

COUNTY OF CAPE BRETON — Ronald McDonald, Michael A. McDonald, M.D., R. A. H. McKeen, M.D. Robt. Martin, Thos. Fortune. John McLean, M. D.

COUNTY OF COLCHESTER—Elisha Roach, M.D., Chas Bent, M.D, J. L. Peppard, M.D., George Fulton, David H. Muir, M.D., James Kerr, M.D., Isaac D. Cooke, D. M. Johnson, M.D., S. G. A. Morrison.

COUNTY OF CUMBERLAND—Chas Ward, Jno T. Salter, H. A. Davison *(Parrsboro')*, R. J. Scott, Robt Mitchell, M.D., Benj S. Seaman, J. Wm. Cove, M.D., C. Allan Black, M.D., John Daley, Alex. C. Angus, M.D., Nehemiah Ayer, M D, S. P. F. Cook, M D., F. A. Rand, M.D., Stephen Oxley, Tidnish.

COUNTY OF DIGBY—C. H. Denton, John Daley, C. H. Payson. *Clare*—Anselm M. Comeau, Henry C. Sabean.

COUNTY OF GUYSBORO'—Jno Cumminger, Alex Falconer, M.D., W. H. Wylde, John McKenzie, M.D.

COUNTY OF HALIFAX—Wm Pearson, M.D., Wm H. Weeks, M.D., Alfred Croucher, M.D., Andrew Cowie, M.D., C. E. Burnaby, Edward Farrell, M.D., John S. Brine, Thomas E. Chase, M.D., Thomas R. Almon, M.D., Jno Somers, M.D., John Lingley, Finlay McMillan, M.D. A C. Hawkins, M.D, R. H. Crawford, M.D., D. H. Mackenzie, M.D.

NOVA SCOTIA PRINTING CO., HALIFAX.

School and College Text Books—T. C. ALLEN & CO.

COUNTY OF HANTS—F. N. Burgess, M.D., C. J. Gossip, M.D., Samuel M. Weeks, M.D., Saml. D. Brown, M.D. Geo. W. Smith, J. W. Reid, M.D., N. P. Burgess, Burlington.

COUNTY OF INVERNESS—Duncan McLean, William Grant, John McIntosh, M.D., Donald Chisholm, M.D., A. K. McLean, M.D., John Cameron, M.D., J. W. McLean, M D., A. McLellan, M D., A. G. Carmichael, M.D.

COUNTY OF KINGS—James S. Miller, M.D., George Hamilton, Henry Lovett, Jas F. Palmer, James N. Fitch, M.D.. Wm Y. Fullerton, M.D., Daniel B. Parker, H. B. Webster, M.D., W. S. Woodworth, M.D., A. R. Andrews, M.D., Geo. W. Bell, M.D.

COUNTY OF LUNENBURG—Nelson Chesley, Charles Gray, M.D., Chas Atkins, M.D., Wm H. Owen, Jas. S. Calder, Jas. E. Dauphine, George Ross, Henry Alders, Geo. E. Drew, M.D.

COUNTY OF PICTOU—Samuel A. Foster, Wm Fraser, M.D., Lewis Johnston, M.D., Don. McGillivray, M.D., John Smith, M. D., Murdoch Sutherland, M.D., James R. Collie, M.D., John F. McDonald, M.D., Geo. J. McKenzie, M.D., Evan Kennedy, M.D.

COUNTY OF QUEEN'S—Jas Collie, Jos B. Harlow, Colin Campbell, M. J. Drew, H. W. Cole, M.D., H. G. Farish, M.D

COUNTY OF RICHMOND—Edmund P. Flynn, Maurice Kavanagh, Wm Brymer, D. Grouchy.

COUNTY OF SHELBURNE — Robert W. Freeman, Samuel W. Burns, M.D., James D. Densmore, M.D., J. J. Schrage, M.D. Wm A. McDonald, Enos C. Smith.

COUNTY OF VICTORIA—Jno McLellan, S. G. A. McKeen, M.D., John L. Bethune, M.D., John McLean,

COUNTY OF YARMOUTH—*Yarmouth*—Nat Hilton, A. M. Perrin, M.D., A J. Morse, M D. *Argyle*—Matthew Jeffrey, Forman Hatfield, Wm Barton, M.D., Wm. H. Bent, M.D., Thos Kirby, M.D., Chas. A. Webster, M.D., F. S. Wade, M.D.

Commissioners for Giving Relief to Insolvent Debtors and for taking Affidavits to Hold to Bail.

COUNTY OF ANNAPOLIS—William Y. Foster, Jno Mills, Robert Mills, T. W. Chesley, Thos. C. Wheelock, Albert Beals, L. S. Morse William Reardon, Richardson Harris, A. W. Corbett, Richard J. Uniacke, J. G. H. Parker, William Chipman, Albert Morse, Edwin Ruggles, John B. Mills, Timothy C. Bohaker, Chas Jacques, Henry Phinney, O. M. Taylor, Jas H. Whitman, O. T. Daniels, W. W. Clark, James Horsfall, A. W. Harris, J. M. Owen, Fredk. Leavitt, John Ervin, John Morgan, O. S. Miller, A. D. Cameron, Edgar H. Porter, M. C. Roop, Eleazer Gidney, Wm. H. Miller.

COUNTY OF ANTIGONISH—W. F. MacPhie, C.P Chisholm, Edward Corbett, Alexander McInnis, John C. McKinnon, M.D., John Chisholm, Donald McDonald, Geo. W. Kyte, Wm. Gerrior, C. N. Harrington,

CLAYTON & SONS, Boys' and Men's Clothing, WHOLESALE AND RETAIL.

General Printing of all kinds as cheap as possible.

Stephenotis at N. S. NURSERY, Lockman St., HALIFAX.

M. S. BROWN & CO., Watches all warranted in quality and performance, 128 and 130 Granville St. Halifax.

Co. of Cape Breton — C. E. Leonard Jno. McLean, Jos McVarish, Blowers Archibald, Colin Chisholm, L. E. Tremain, Fred Moseley, Martin J. Phoran, Murray Dodd, Jno Gillis, Walter Crowe, Geo B. Ingraham, Chas W. Hill, A. J. G McEachen, John C. McNeil, W. E. Peters, Sydney; Chas F. Hamilton, N. Sydney; Otto B. Lewis, N. Sydney; John Baker, N. Sydney.

Co. of Colchester—James K. Blair, John T. B. Henderson. Wm. A. Fulmore, Eliakim Tupper, jr., John Millar, Alexander C. Patterson, Norman J. Layton, George Gunn, Firman McLure, A. N, Tupper, T. N. Dunphy, S. D. McLellan, E. W. Hamilton, Saml F. Morrison, L. G. Crowe, S. W. Cummings, Wm. McDonald.

County of Cumberland—C. G. Donkin, William H. Rogers, J. Z. Bliss, William Oxley, Amos Purdy, W. Y. King, Arthur Davidson, Thompson J. C pp, Collingwood Pugsley, Angus McGillivray, William Smith, John M. Townshend, William I. Moffatt, Charles R. Smith, Alexander M. Wills, J. William Cove, M.D., Arthur R. Dickey, Harding Carter, William Moffatt, John Hewson, Wm, Greenfield, Edward B. Blenkhorn, Gilbert Seaman, Alex S. Townshend, C. E. Ratchford, Richard L. Black, John W. Hickman, Frederick W. Donkin, Lemuel Bigney, John W. Morris, B. W. Ralston, Donald J. McLeod, Benj. S. Seaman, Wm E. Blenkhorn, Wm Slade, Chas W. Lane, Ephraim Howard, J. Alder Davis, Rufus S. Purdy, Frank L. Peers, Spring Hill; Fredk. R. Eaton, Chas. McCabe, Parrsboro; Michael Dowlin, Amherst; W. B Huestis, Amherst; Chas S. Chapman, Amherst; Jas R McIntosh, Oxford.

County of Digby.—W. W. Clarke, E. E. Tupper, William B. Stewart, B. H. Ruggles, Edward Hogan, Jno V. Purdy, Charles H. Denton, John Holdsworth, Francis Hutchinson, Jno. A. Russell, Jno. A. Smith, Tiverton; Jeremiah McLaughlin, Weymouth Bridge; Watson Saunders, Sandy Cove; A. J. S. Copp; Solomon M. Dakin, Centreville; John R. Hunt, Smith's Cove, John Kinney, Weymouth; E. H. Armstrong, Charles Burrell, Weymouth. Clare—Louis Q. Bouryque, A. M. Comeau, A. A. Comeau, Saml McCormick, Weymouth.

Co. of Guysboro'—William G Scott. John Mahoney, P. C Cullen, John McMillan, James A. Tory, William Hartshorne, Alex. Torey, W. D. R. Cameron, Daniel Hattie, Allan McQuarrie, C M. Francheville, C. W. Lundy, W. H. Wylde, William Sutherland, Jas. McLellan, Daniel McKinnon.

Co. of Halifax—Joseph Kaye, Benjamin G. Gray, William Twining, Wallace Graham, William F. McCoy, John D. Tupper, John H. Anderson, John P. Fegan, Alexander Stephen, George A. Allison, William R. Foster, J. Wilberforce Longley, Lewis W. DesBarres, William Munro, J. Harvey Frith Byron A. Weston, Thomas Ritchie, John M. Chisholm, Charles H. Tupper, Robert Sedgewick, Charles Sydney Harrington, John T. Bulmer, James M. Oxley, Walter S. Doull, George H. Fielding, Frederick P. Outram, Jonathan Parsons, F. G. Forbes, Wm Congdon, Peter R. Clarke, J. W. Kelly Johnston, Edwin D. King, William Hay, John Menger, Albert Peters, Fenwick W. Johnston, Thos F. O'Brien, Geo Ritchie, W. W. McLellan, F. J. Tremaine, Howard

NOVA SCOTIA PRINTING CO., HALIFAX.

T. C. ALLEN & CO., Magazines and Papers, Granville St.

Clarke, Wm C Henley, Chas H. Smith, Alf Whitman, J. L. Griffin, J. T. Ross, J. J. Ritchie, J. L. Barnhill, Jno McDougall, Robt Motton, Wm B. Ross, Wm B. Wallace, Wallace McDonald, W. A. Mills, M. U. Lenoir, W. R. M. Hartlen, A. G. Troop, Jas A. McDonald, Wm W Walsh, Alfred E. Silver, Adams A. McKay, Wm. F. Donkin, H. F. Jones, Andrew Cluney, Jos F. Frame, Wm. F. Huggins, W. A. Henry.

Co. of Hants—John O. King, M. H. Goudge, George H. King, J. W. Ouseley, H. Percy Scott, Adam Roy, Stephen Putnam, Thos. Cochrane, J. E. Fitch, John Lynch, G. W. Smith, W. M. Christie, Robt. Faulkner, H. H Blois, Wm. O'Brien, Thomas Aylward.

Co. of Inverness—Angus McDonald, William Grant, William McPherson, Donald McDonald, A. A. Taylor, James T. Lawrence, John McKay, John McIntosh, M.D., D. F. McLean, Wm. Clough, John A. McDonnell, Donald Gillis, Daniel McNeill, Alex. Bain, H. A. Forbes, Duncan McLean, Angus McPhee, James McDonald, Peter Smith, Allan McMillan, Duncan McDonnell, Angus McLauchlin, John G. McKay, Archd. J. McDonald, Neil McAulay, Moses J. Doucet, John R. McDonald, A. J. Macdonald, Mabou; Daniel McLennan, Alex C. Thomson, Alex McNeill, Port Hood.

Co. of Kings—Edwd. J Ross, William Crane, Benjamin H' Calkin, Wm Eaton, Geo Hamilton, Geo Dodge, Arthur W. Smith' Joseph Benjamin Davison, John H. Dennison, Edward A. Pyke, John Hamilton, E. Sidney Crawley, John P. Chipman, Wentworth E. Roscoe, John W. Wallace, Barclay Webster, E. M. Beckwith, E. J. Cogswell, Chas F. Rockwell, Fredk Brown, W. P. Shaffner, A. C. VanBuskirk.

Co. of Lunenburg—J. E. Whitford, James Dowling, James D. Selig, Benjamin Dauphinee, William J. Dauphinee, Wm. H. Owen, Daniel M. Owen, James A. Curll, Edward B. Hyson, John Dauphinee, Thomas Curll, Lemuel W. Drew, Patrick McGuire, Henry T. Ross, Richard H. Griffiths.

Co. of Pictou—Hry R. Narraway, Donald Robertson, A. M. Fraser, Richard Tanner, Robert Willis, James Roy, Charles E. Tanner, John McGilivray, Fred W. Fraser, Donald Grey, John Ross, Wm McLaren, Robert Matheson, W. F. McKenzie, John U. Ross, H. A. Hensley, Jas Kitchen, Don McDougall, Hugh Cameron, Edwd McLellan, D. W. Crockett, David W. McKeen, H. V. Jennison, Hugh S. Fraser, Rodk McDougall, Wm A Dickson, Edw Doherty, George Patterson, James F. McLean.

Co. of Queens—James Collie, William Ford, Matthew Drew. James L. Hemeon, Thomas Farrell, Francis L. Seldon, Nelson F. McLeod, Lewis Minard, Charles Harlow, I. S. Cushing, David H, McPherson.

Co. of Richmond—John R. Smith, Daniel O'C. Madden, John Freehil, E. P. Flynn, John H. Rhindress, David Grouchy, Angus McNeil, George H. Bissett, John Morrison, Peter Grouchy, William R. Cutler, David A. Hearn, Wm Brymer, E. T. Carbonell.

Co. of Shelburne—R. G. Irwin, George A. Cox, Frank C. Blanchard, J. J. E DeMolitor, John B. Lawrence, Jno K. Knowles,

CLAYTON & SONS, Complete Lines in Boys' and Men's Clothing, Top Shirts, Under Shirts and Furnishing.

Most Complete Printing Establishment in Nova Scotia.

MOSS ROSES at N. S. NURSERY, Lockman St., HALIFAX.

M. S. BROWN & CO., GOLD AND SILVER CASES FOR PRESENTATION, 128 and 130 Granville Street, Halifax.

Edward A. Capstick, John Bower, H. H. Whittier, Edmund Snow, Thomas W. Watson, Andw. C. Robertson, Edwd Greenwood, Abram C. McLean, George A. Cox, Joseph E. Lloyd, and James Ruggles, Lockeport; Wm. Thomson, Shelburne.

Co. of Victoria—Malcolm Matheson, Donald McLean, Alex. Taylor, jr., D. McDonald, John Burke, John L. Bethune, M.D., Alex McDonald, David McDonald, John A. McDonald, Murdoch G. McLeod, A. A. McGillivray, Danl Livingstone, John J. McCabe, Alex Anderson, D. F. McRae, M. E. McKay, Edwd W. McCurdy, Baddeck; H. P. Blanchard, Baddeck.

Co. of Yarmouth—J. W. H. Rowley, Thomas B. Flint, Nathan Hilton, Thos B. Crosby, George Bingay, Bernard E. Rogers, Jos. A. Smith, Stephen B. Murray, Benj Annis. *Argyle*—Enos Gardner, Smith Harding, O. W. Slocumb, David L. Porter.

JUSTICES OF THE PEACE.

County of Annapolis.—Edward Eaton, Thos C. Wheelock, J. F. Bath, Robert Parker, Robert Mills 2nd, Arthur Dodge, Benaiah Spinney, Ambrose Bent, Martin Gates, Charles Spurr, James E. Potter, Joseph W. Robbins, Andrew H. Harris, Richardson Harris, William Croscup, William Weatherspoon, William Y. Foster, Jacob Chute, James Foster, Dimock Gates, Henry Parsons, William J. Croscup, Manly White, Inglis Phinney, Isaac D. Vroom, William Dargie, jr., Stephen B. Hennigar, John Gates, Murray Elliott, Benj Fellows, Wm B. Troop, Wm Shaffner, Benj Shaffner, Harris Foster, George Murdock, Wm. Reiordon, Jacob Neilly, Walter Welton, John Stoddart, Bernard Calnek, John Ryder, Charles Whitman, William Wright, George Ditmars, Dowe D. Potter, William V. Jones, John G Balcom, William H. Ray, Dowe J. Morse, Job Wade, David McLellan, William McLaughlin, Thomas Banks, William Miller, Jacob Slocomb, Francis Miller, Joel Slocomb, Elias Phinney, Stephen Beals, Gilford De'ap, John B. Troop, William Shaw, Israel Letteny, Stephen E. Bent, Elias Beals, Edmund Bent, Obediah M. Taylor, Shippy Spurr, Fowler Burns, Wm. Chipman, Edward Bauckman, Wm. J. H. Balcom, Wallace Phinney, Jno Prince, Silas Potter, Chas H. Ford Jno Anthony, Arthur W. Harris, Jas. Longley, Finlay Saunders, John Morgan, Benjamin Goldsmith, Thomas Delap, Ed. Milberry, Jas E. Oakes, Chas A. Elliott, Robt B nt, Wm V. Brown, Wellington Farnsworth, J. Albert Beckwith, Edgar H. Porter, Edmund Clark, Jacob Long, Ezekiel Croscup, Benj H. Parker, Chas E. Troop, E. Stanley Prentice, Edward C. Bishop, James H. Whitman, Frederick Leavitt, A. B. Stronach, Charles Jacques, Joseph N. North, Christopher Anderson, Charles Brenton, jr., Benj. Starratt, Morton Forsyth, John Lockett, Fred Harris, Solomon Chute, David Wade, Samuel S. Bogart, James H Thorne, Charles Ditmars, Samuel A. Westlake, F. Miles Chipman, Joshua Buckler, Theodore Marshall, Henry M Phinney, Isaiah Dodge, John F Reagh, Joseph Bent, Samuel N. Jackson, Christian Grimm, John Bohaker, Benj. Fearn, John Harris, Edwin G. Dodge, Richard Sandford, John G. Morrison, Ambrose L. Banks, Johnston W. Oakes, Charles Jacques,

NOVA SCOTIA PRINTING CO.—Books, Pamphlets, Reports.

School Supplies at T. C. ALLEN & CO., 124 & 126 Granville St.

John Troop, John W. Ray, Albert Wheelock, John V. Thomas, Christopher Pickles, Norman H. Phinney, Edward F. McNeill, Fletcher Brooks, James H. Slocum, Roger Ray, Wm. Ray, D. H. North, John Brown, Elias Messenger, Stephen Anderson, George Kennedy, William E. Armstrong, George McLaughlin, John L. Cox, A. D. Cameron, Daniel Palfrey, William C. Woodworth, Charles H. Payson, Caleb S. Cole, M E. Marshall, W. H. Bishop, Paradise; Isaac Woodbury, Wilmot; Benj B Hardwick, Annapolis; Joseph Bancroft, Round Hill; Wm A. Reed, Hamilton Parks, Port George; E. E. McDormond, RoundHill; Job Wade, jr., W. W. Mills, Granville Ferry; George V. Knight, Joshua C. Potter, Elias Foster, W. A. Sproull, Geo W. Bolby, A. D. Goucher, Joel Whitman, Clarence; H. M. Irvine, Granville Ferry; H. H. Chute, Bear River, Henry J. Andrews, Theodore Harding, Randall, Charles D. Burbidge, Freeman Fitch, Herbert F. Williams, James Whitman. Saml Legg, Daniel J. Riordan, James E. Wheelock, T. Andrew Pearson, Frederick R. Fay, James H. Parker, Ira Burton Neily, Elwood Young, Norman Longley.

County of Antigonish.—Dougald Cameron, South River; Hon. J. McKinnon, W. Point; Angus McIsaac, Antigonish; John McDonald, Pomquet Forks; Alexander McInnis, Antigonish; Alexander Cameron, Antigonish; Andrew Chisholm, S. S. Harbour; Alexander McIntosh, M. D, Antigonish; Colin Ross, Malignant Brook; Colin Chisholm, Marydale; John McGillivray, Glen Road; Michael Crispo, Harbour au Bouche; Timothy Crispo, Harbour au Bouche; Joseph Macdonald, Meadow Green; John Macdonald, Ohio; James G. Ross, Malignant Brook; William Gerrior, Tracadie; John Chisholm, St. Andrew's; Roderick Chisholm, Pinkie Town; Allan Cameron, Morristown; John Fraser, Heatherton; Edwd Corbett, Harbour au Bouche; Henry Webb, Harbour au Bouche; Moses Somers, Bailey Brook; Michael Pettipas, Tracadie; Hugh McAdam, Arisaig; Angus McInnis, M. Cove; Martin McDonald, M. Brook; Charles Cameron, South River; Alexander McNaughton, South River; John MacGillivray, Dunnaglass; Norman Macdonald, Addington Forks; Hugh McLellan, Salt Springs; Alexander M. Cunningham, Antigonish; Lauchlan Cameron, South River; Allan Smith, Harbour; Alex McGillivray, Pleasant Valley; John A. McGillivray, Dunnaglass; Archd McPhee, South River; Lucien Doirou, Pomquet; Joseph Macdonald, Moidart; Andrew McFarlane, W. Point; William Chisholm, Caledonia; John MacMillan, Antigonish; Donald Chisholm, Tracadie; David McNair, Antigonish; Angus McIsaac, Caledonia; William Chisholm, St Andrew's; Angus McGillivray, Moristown; James M. Hall, Tracadie; Alexander Chisholm, Heatherton; William Macdonald, Caledonia; Angus McDougall, Harbour au Bouche; John B. Bonin, Pomquet; Donald McDonald, Knoidart; John W. Sears, Lochaber; Alexander Chisholm, L. S. River; James Keay, Bayfield; Alexander Manson, Lochaber; Angus Boyd, Antigonish; Lauchlan McIsaac, Cape George; Robt. Stewart, Middleton; William J. Symonds, Tracadie; Donald McGillivray South River; Angus McGillivray, Knoidart; John D. McGillivray, Ohio; Duncan Fraser, Ohio; Roderick Chisholm, Antigonish; Geo. A. Sinclair, Lochaber; Alex. McPherson, Ohio; Colin A. Chisholm, St. Andrew's; Donald Gillis, Lochaber; Clarence N. Harrington, Antigonish; John McGillivray, Hallowell Grant; William J. Webb, Harbor au Bouche; Angus D. McGillivray, Moristown; John

CLAYTON & SONS, Manufacturers of Boys' and Men's Clothing.

NOVA SCOTIA PRINTING CO.—Commercial Work of all kinds.

HOUSE ROSES at N. S. NURSERY, Lockman St., HALIFAX.

McKeough, Afton; Danl Chisholm, Antigonish; John Floyd, Springfield; Roderick McGilivray, Ohio; Alexander McKinnon, Antigonish; John McLean, Afton; John Macdonald, Malignant Brook; Henry Boyle, Tracadie; D. Macdonald, Antigonish; Placide Delory, Tracadie; Roderick Grant, Antigonish; Samuel Dalton, Hallowell Grant; Angus J. Boyd, South River; Donald McEachren, Cape George; Hugh McInnis, Ohio; Peter MacKinnon, St. Andrew's; Fitzhugh McPhie, Antigonish; Martin Walsh, Hallowell Grant; John A. Stewart, Lochaber; John Chisholm, Antigonish; Alex McDonald, Beaver Meadow; Danl Gillis, Cape George; James W. Chisholm, Malignant Cove; Charles Dunn, S. S. Antigonish Harbour; Alexander Cameron, Lochaber; Angus McGillivray, Springfield; Alexander McDonald, Antigonish; John Corbett, Harbor Bouche; Michael Lebbetter, Antigonish, John F. Cunningham, Dougald McDonald, Lakevale; John R. McDonald, Heatherton; John A. Gillis, Georgeville; John McDonnell, Tracadie, Dougald Cameron, South River; Duncan McDonald, Heatherton; Donald McDonald, St. Andrew's.

County of Cape Breton.—George G. G. Hill, Arnold Holmes, Lauchlin Robertson, Benoni Shepherd, Anthony Martell, Geo. Rigby, Donald Ross, Donald Gillis, Caleb Huntington, Thomas Moore, Dougald McDougall, John Richardson, Henry V. Bown, Simon Nicholson, William W. Bown, George McKay, A G. McLean, Clement H. Harrington, Benoni Gouthreau, Donald McDougall, Stephen McNeil, Angus Anderson, Ronald McDonald, Ronald McMillan, William McDonald, Fras. Lewis, Alexander Moore, Alex. G. Hamilton, John Lorway, Hugh McGillivray, Alex. McDonald, Wm. Routledge, John Edwards, Pat. Collins, John Vooght, Walter Young, Henry Mitchell, John Belcher Moore, Wm. H. Moore, Robert Martin, Allan McLean, James Gillis, Ronald McDonald, Michael McLellan, Don. McDougallson, John Sutherland, David McKeen, Alex. C. Ross, John McLean, Allen McAdam, Laurence Holland, Cornelius Hickey, Ewen Robert, Henry LeCrass, John T. Moffatt, Blowers Archibald, Donald McNeil, Patrick Nevill, Patk O'Toole, Israel Slattery, Hector F. McDougall, Don McLellan, John McGregor, Geo F. M. Forbes, Rich. H. Brown, James McNeil, Francis Quinnan, Rodk McLennan, Angus Campbell, Neil McDonald, Angus McDonald, Joseph McVarish, Thos Fortune, Alex McAuley, Sam J. Brookman, Murdoch McCodrum, Lawrence Laffin, Malcom Ferguson, Hector McDonald, Michael McNeill, John Grant, George McKay, Michael McGillivray, Alexander McKay, George Scott, Jas Gillis, Rod McNeill, Henry Lawlor, Joseph McPherson, Hugh McPhee, Andrew Nesbit, Jno McDonald, Duncan McEachern, Geo E. Burchell, Joseph McNeill, Norman Morrison, R. McLean, John McNeill, Wm McK McLeod, Murdock Matheson, Duncan McLellan, M. J. Phoran, John McRury, John McMillan, Wm Burke, John McKinnon, Geo B. Ingraham, Alex McKenzie, John B. Jackson, Wm Buchanan, Wm H. Morley, M. A McDonald, R. A. McDonald, Duncan Gillis, Chas P. Moffatt, P. McDougall, D. M. Gillis, Cenrie E. Rees, James McPhee, Joseph McKinnon, H. R. McKenzie, J. W. Brown, Wm McKenzie, Jos H. McKinnon, John Bryden, James McVey, D. R. McLellan, Angus McNeill, W. Routledge jr., C. W. Hill, D. McK. Gillis, Allan Morrison, P O'Connell, D. J. McIsaac, Walter D. Hill, James Francis, Neil Ferguson, Mira; Henry McDonald, Roderick Morrison, Jas McLean, Saml A. Grant, Danl Graham, Fred Moseley,

M. S. BROWN & CO., FINE DRESSING CASES & FITTED TRAVELLING BAGS, 128 and 130 Granville St. Halifax.

NOVA SCOTIA PRINTING CO., Sackville, Cor. Granville St.

Send for Samples and Quotations to T. C. ALLEN & CO.

Hector McKinnon, Isaac Greenwell, Otto B. Lewis, Jos. McDonald, Wm Proctor, William Burke, Malcolm McAulay, James C. Stewart, Jas. W. Grant, Gabarus; Coll McDonald, John McKinnon, Don. McKenzie, Jno C. Baker, Gabarus; Michl R. McInnis, Amaguadus Road, George Bonner, Sydney Mines; John Young, Sydney.

County of Colchester.—Francis R. Parker, Robert Fletcher, Samuel Waugh, W. D. Corbett, William Faulkner, John Smith, John Irvine, John McKay, Hugh Dunlap, James N. Crowe, William Drysdale, James Flemming, John M. Campbell, James McKay, Ezra Layton, Jas K. Blair, Robert J. Pollock, John McGeorge, Robert L. Byers, Robt Lewis, Alexander McLeod, Jas J. Hamilton, David Ramsay, Robert G. Rutherford, Isaac Fulton, John Ryan, J. D. McCart, Robt. C. Fulton, Isaac Flemming, Geo. C. Taylor, Harris Fulmore, Danl McKenzie, E. Tupper, jr, Philip Fulmore, Abraham N. Tupper, David McG. Johnson, John Wier, Eben Fales, Alex B. Fletcher, Jos C. Crowe, Thos W. Crowe, John A. P. McLellan, Wm. Blackmore, John Clark, Hugh Munro, Jno T. B. Henderson, Silas E. Black, Edw Hyslop, Don. M. Sutherland, Jotham Blair, Chas Loughead, Robt. Forbes, Geo Fulton, John McKay, Jas. Norrie, David C Slack, S. G. A. Morrison, Patrick Hill, Harris Harrington, L J Crowe, Thomas McKay, Levi Davidson, Thomas J. G. Nelson, John Miller, William Blair, John Lightbody, Ebenezer Beattie, James Kent, Robert Dill, William Lynch, John C. Archibald, Walter B. Hingley, Robert Grant, Amos Fountain, Andrew Y. Corbett, Andrew K. Moore, Thomas Malcolm, William M Hiltz, Alexander A. McKimmie, C. W. Johnson, George Campbell, C. B. Archibald, Amos McCully, J. B. Fraser, Fred. Meagher, James Miller, Jas Graham, Gilbert Sutherland, Wm McKenzie, Jas McCurdy, Wm Creighton, Jas A. Cox, Hiram H. Eaton, Wm Yuill Loughead, Truro; John Dickie, Joseph H. Morrison, Geo Gunn, Augustus McCurdy, John Sutherland, Thomas Parker, W. H. Hogg, Eddy Tupper, William N. Dickson, Andrew Cox, Enos Boomer, Richard Craig, J. E. Bigney, Charles N. Cummings, George Marshall, George H. Bates, Andrew O'B. Johnson, Frederick A Laurence, Henry C. Upham, John B. Fleming, William Deyarmond, Geo. F. Crowe, W. A. Fulmer, Leonard G. Crowe, Robt. Stevenson, Charlton Gay, G. A. Fulton, George C. Stevens, John Dart, Thomas M. Dunphy, George Creelman, R. A. Loughead, Jacob Harvey, David Annand, Robert Benjamin, Benjamin Budge, John F. Putnam, Joseph H Davison, John McGrath, Daniel Hislop, Charles Cox, 3rd, Robert McLeod, C. L. Marsh, J. A. McDorman, Samuel F. Morrison, James Cock, John Wilson, John Cook, sr., Charles D. Creelman, James Clifford, Alex S. Ross, Robert Smith, Thomas Frances, E. T. Sibley, Wm McLeod, John Bonyman, (Edwd's son), Alex Weatherbe, Fredk Tupper, Thos Waugh (Samuel's son), Wm Ellis, Jno A. Dickson, R. H. Fulton, L. C. McQuinn, Thos R. Morrison, W. W. McLellan, Alex. Flemming, Folly Mt, David W. Archibald, Hugh McKay, J. W. Johnson, David Donaldson, jr, Wm. Dunlap, 3rd, W. Y. Loughead, Truro; Robt McIntosh, Falls.

County of Cumberland.—Amos S. Blenkhorn, William Pipes, J. K. Elderkin, George Knowlton, C. G. Donkin, James Fullerton, Hance Hunter, Norman McLeod, William Baker, Martin Chapman, Peter McFarlane, Cyrus Black, Douglas Pugsley, Alfred Black,

CLAYTON & SONS, Boys' and Men's Clothing, WHOLESALE AND RETAIL.

NOVA SCOTIA PRINTING CO.—Billheads, Statements, Cards.

Bouquets at NOVA SCOTIA NURSERY, Lockman St., Halifax.

M. S. BROWN & CO., SILVER CENTRE PIECES, SIDE DISHES, Etc., 128 and 130 Granville Street, Halifax.

Wm. B. Brundage, Robert Ward, David Fullerton, John Davison, M. G. Pugsley, Aaron Rockwell, Levi Borden, William Waugh, David Ross, Lemuel Bigney, Enoch Embree, Edwin Johnston, Donald McKenzie, Thomas McKay, John Bigelow, Ephraim Howard, James Z. Bliss, David McElmon, Thomas Lusby, Archibald Dickey, Charles Creed, M. D., Thomas R. Black, Thomas Roach, Hiram Black, Patrick Baird, William Moffatt, Samuel Baird, John Atkinson, John Hewson, J. D. Deemings, Luther Baker, W. D. Main, James S. Hickman, Alex M. Wills, William Smith, I. Embree Wood, Robt Christie, Thos Kirkpatrick, Zebud A. MacKay, Chas H. Bent, Law Harmon, Angus McGilvray, Jos Herritt, Wm Greenfield, Chas T. Oulton, Joshua Black, William Oxley, Charles Smith, George Hill, C. Edwin Atkinson, Charles Hatfield, Jesse W. Fullerton, W. Y. King, John W. Boyd, Joshua Dewis, D Dickinson, Henry Davis, Albert D. Chapman, William Black, A. A. Stevens, Robert J. Mitchell, Rufus S. Purdy, Daniel Y Holmes, George Scott, Henry Hunter, Greenfield; John Sutherland, George Chapman, Isaac Brown, Isaac Purdy, Edward Betts, B. S. Seaman, Peter McDonald, John K. Morris, David Mitchell, Peter McLean, Thomas Lowther, James G. H. Brown, James A. Elliott, Samuel E Freeman, A. G. Purdy, Amos Purdy, I. J. Hingley, Rich. Lawerison, Rufus Woods, Thos Rolston, J. M. Atkinson, T. J. Copp, Job H. Seaman, Nelson Fillmore, John McArthur, John W. Smith, Gilbert Seaman, Hezekiah King, Jesse D. Montrose, Rich L. Black, John W. Schurman, Geo W. Forrest, Geo W. Gilroy, Robt Barclay, Sanford H. Purdy, Henry A. Johnson, William Hall, James E. Gilland, James R. Morris, Samuel W. Salter, Hugh D. Chisholm, Alfred E. Melanson, James R. McIntosh, Sampson Moore, jr, Charles S. D. Chapman, William R. Henderson, Robert McKim, David Stewart, William E. Blenkhorn, Thomas J. Seamans, D. R. McLellan, Daniel McLeod, Andrew Taylor, R. A. McLean, John Lockart, Robert W. Ripley, Richard Bennett, Alexander McKenzie, Henry Swift, David Stewart, Fraser Hatfield, Alexander E Fraser, Edward W. Shipley, Albert Bigney, T. R. Slade, Conrad W. Morris, Charles Bragg, Joseph Ogilvie, Duncan McDonald, Andrew Nicholls, Jeptha Harrison, Robert McCloskey, John M. Hunter, G. Allen Doncaster, Thomas R. Harrison, Rufus Hicks, John McInnis, Wallace Ridge; J. M Bigney, Westchester; T. M. Johnson, Little River; Patrick Woodland, Wallace Bridge; E. J. Embree, Fort Lawrence; E. E. Fisher, Shinimecas; Robert D. Davidson, Wallace Bridge; Leander Treen, Malagash; Frank L. Peers, Spring Hill; Joshua H. Livingstone, Wentworth; W. W. Black, Shinimecas; Geo C. Harrison, Southampton; John G. Holmes, Parrsboro; Jas F. Trueman, Truemanville; D. F. Archibald, Athol; Blair Bent, Fort Lawrence; Amos Lusby, Southampton; Jas W. Brownell, Linden; Angus McDonald, River Hebert; J. L. McKim, Wallace; Rufus Metcalf, Williamsdale; Thompson Keilor, Amherst Point; Robt B. Murray, Spring Hill; Clinton Bigelow, Centreville; Geo E. Colter, Richmond; Henry Angus, Goose River; P. R. Peers, Wallace Bay; Jas W. Colter, Richmond; Alex. McKenzie, Malagash; Arthur Davison, Amherst; Wm Sutherland, Hansford; J. Alder Davis, Chas R. Casey, W. A Fillmore, Burnett W. Ralston, Michael Dowlin, W. B. Huestis, Amherst; David Redmond, Pugwash; Thos Matheson, Thomson Station; Hance W. Baker, Athol; Geo O'Brien, Middleboro; Frank

N. S. PRINTING CO.—Superior Work in Colored Inks.

T. C. ALLEN & CO., Bibles, Church Services, &c., Halifax.

Seaman, Minudie; Alex McCulloch, Diligent River; Carson Atkinson, We 'brook; Frank Ferguson, Oxford; Jas Edw Read, Tidnish; David J. Taylor, Parrsboro; Benj Baird, River Hebert; F.W. Robb, Amherst; Elisha Finlay, Conn's Mills; Philip B Embree, Amherst.

COUNTY OF DIGBY.—*District of Digby*—Edward Everitt, Sterns Jones, Geo B. Potter, W. F. Marshall, John V. Purdy, Benjamin H. Ruggles, Lauchlan McKay, Edward J. Haines, John W Powell, Samuel T. Bacon, Edward W. Potter, Geo A. Purdy, Abner Morse, Israel Dunn, John S. McNeill, William Lent, Charles H. Denton, William Denton, Jeremiah McLaughlin, John Welsh, E. R. Oakes, Daniel D. Morton, George A. Purdy, Wm. Warner, David Cowan, Francis Hutchinson, John A. Smith, Edward Hogan, John M. Smith, Jos W. Denton, Stephen Westcott, C. H. Payson, Wm C. Warner, Eliakim E Tupper. Thomas O'Singer, Ephraim A. Bacon, William Nicholl, William H. Dahlgreen, Edmund Burnham, John B. Letteney, George K. N. Budd, James A Hughes, John Holdsworth. Na han R Westcott, William M. B. Dakin, Nathaniel E Butler, John A. Clinton, Abraham Lent, W C. Denton, J. Edgar Jones, Abraham Kinney, Jno Crowley, Jas A. Collins, Jos D. Payson, Jas Bingay, JnoA. Russell, Hy Blakesly, Watson Saunders, Nathan J. Thurber, George Bishop, George F. Stone, Peter Killilea, jr, Wm. O Theall, Walter Walsh, Abraham L. Gavel, Wm Hanley, Joshua Reed, Jno Kinney, Solomon M. Dakin, Bernard Havey, Geo M. White, Edw C. Bowers, Geo M. Warner, John R. Hunt, Neill McNeill, Charles Burrill. *District of Clare*—Reub Perry, M. Robicheau, Nic. Deveau, Felix Deveau, John P. Thibedeau, Joseph A. Robichean, George German, Louis Q. Burque, James E. Stuart, Angel Blinn, Henry C. Sabean, Jno G. Nowlan, Wm Mullen, Wm H. Sabean, Ambrose A. Comeau, Francis Vantour, Oliver A. Soucie, William Darbison, Anselm M. Comeau, John E. Comeau, Ambrose H. Comea,u Francis J. Comeau, Jacob S. Allan, Louis J. Bounanfaut, Isaac LeBlanc, William A. Cann, Hectanooga; Aug. D. Melanson, Sylvain L. Comeau.

COUNTY OF GUYSBORO'.—*District of Guysboro*—John Mahoney, William G. Scott, John A. Steel, John Jameson, Joseph W. Hadley, Jonathan Hartley, Joseph David, Donald Gunn, J A. Tory, Wm. Hartshorne, George Scott, Alfred W. Hart, David Scranton, Thomas O'Neil, Thomas C. Cook, Wm. Tory, Wm. Webber, James S. Nickerson, Wm. H. Wylde, Samuel Aikens, Valentine McDonald, James Purcell, Herbert R. Cunningham, Geo. B. Hadley, Jas. Ferguson, John Matthews, Spencer H. Giffin, Thos F. Milward, Don Kennedy, Jas R. Atwater, Charles Taylor, Charles M. Francheville, Henry M. Jost, Abraham Cox, John McMillan, James H. Carr, John Chisholm, Thomas Hadley, Donald Chisholm, Archibald Chisho'm, William S. McKenzie, Stephen McMillan, William Wright, David Hudson, William G. Scott, jr., Peter Sinclair, Donald S. Ferguson, William H. Pye, William G. Simpson, James H. Buckley, John McGuire, Patrick C. Cullen, J. J. Sangster, John McG. Cunningham, James W. Young, William G. Hadley, A. K White, Andrew Haley, Cyrus Parks, J. Gordon Peart, Robt. Peoples, Isaac J. Whitman, George Munroe, Almon B. Feltmeet, Archibald B. Chisholm. T. Scott McLeod, William S. Horton, Alex. W. Hattie, Ecum Secum; Samuel H. Peeples, W. H. Reeves, A. G Winterbotham, Hazel Hill.

NOVA SCOTIA PRINTING CO.—Books, Pamphlets, Reports.

CLAYTON & SONS, Complete Lines in Boys' and Men's Clothing, Top Shirts, Under Shirts and Furnishings.

Cannas at NOVA SCOTIA NURSERY, Lockman St., Halifax.

M. S. BROWN & CO., Manufacturing Jewellers and Silversmiths, 128 and 130 Granville Street, Halifax.

District of St. Mary's—Dan Hattie, sr., Jno Hattie, Alex Fisher, Don. Kennedy, Robert Davis, D. K. McKeen, Alex Mitchell, Jno Gillies, John Cumminger, John Kennedy, Alex W. Hattie, Don McDonald, Allen McQuarry, Angus Cameron, sr., Angus Cameron, jr, Wm L. Pye, Saml G McKeen, James Hemlow, Elisha Hawbolt, John S. Stewart, R. H. Kennedy, Alexander Sinclair, C. S. McIntosh, George Elliott, James H. McDonald, James McCutcheon, William Pride, Allen Rood, William H. Hemlow, John A. Kirk, Daniel Hattie, jr., Alexander Sutherland, John Cruickshanks, Robert Rood, A. Anderson, J. L. Hattie, Charles D Nichols, W. D. R Cameron, Neil McQuarrie, James D. Sinclair, John Polson, Nathaniel Ashton, David Kirk, D.A. Cameron, John Williams, Wm H. Pye, Alex McDonald, James W. Young, Canso; Wm. S. Harris, White Head.

COUNTY OF HALIFAX.—*City of Halifax.*—John Artz, James W. Fleming, John A. Bell, Chambers Blakney, Robert Boak, Hugh W. Blackadar, John H. Balcom, Adam Burns, Robert N. Beckwith, John W. Burton, C. C. Blackadar, Samuel Caldwell, William J. Coleman, Daniel Cronan, Fred D Corbett; Charles C. P. Clarkson, Thos P. Connolly, John Connolly, Wm Compton, Wm. Chisholm, Jno Doull, Wm Dunbar, Jno Davison, Jno Duffus, Jas Dempster, Jeremiah J. Donahoe, Patk Duggan, R. T. Braine, R. W. Fraser, Hyacinth Fuller, John Flinn, Alex Forrest, Peter Grant, E B. Sutcliffe, Dunc Grant, Jas L. Griffin, (Co. Stipendiary), Philip C. Hill, Norman Hayes, William Hare, Patrick Hayden, W. D. Harrington, David Hunter, Peter Hogan, Henry Hart, John M. Inglis, Joseph Kaye, Wm F. Knight, T. E Kenny, James Dwyer, William J. Lewis, John P. Longard, George A. Leslie, James Gardner, Joseph Murphy, George P. Maling, Robt. Motton, Edw. Morrison, Isaac H. Mathers, Archibald Mitchell, Chas F. Mott, Wm Murray, John D. Mackintosh, Wm Nisbet, George Mitchell, James J. O'Brien, D. H. Pitts, John Y. Payzant, Mich J. Power, Thos G. Power, Edmund Ryan, M. H. Richey, William Roche, jr., Richard T. Roome, Benj. W. Salter, Daniel Sullivan, James Godfrey Smith, Clarence J. Spike, Douglas M. Story, Dan J. Smith, David Thomson, James Thomson, (Custos), Cathcart Thomson, Dr. John Ternan, Robert Taylor, Wm. J. Veith, John Woodill, Thomas Walsh, C J. Wylde, George W. Wiswell, W. H. Ross, Charles Annand, Francis A. Romain, Geo E. Franklyn, Frank S. West, W. B. McDonald, Jas Dwyer, Arthur P. Silver, Wm Woodill, Thomas C. Allen, Wm. J. Butler, C. C. Vaux, John McInnes, H. D. Blackadar, Thos. Leyden, Chas. S. Lane, J. B. Neily, W H. Neil, Herbert Crosskill, F. W. Jubien, Jas. A. Gass, Osborne Blois, W. T. Kennedy. Lawson E. Fenerty, John Kline, John Milsom, North West Arm, Halifax. G. Dustan, Patrick Fuller, Jas G Foster, Wm R. Foster, Benj. Russell, George Shields, George J. Troop, Alfred Elliot, Hny Romans, Colin McNab, Chas. H. Harvey, Wm C. Bishop, Dominic Farrell, Dartmouth. Dav. Archibald, Up Musquodoboit; Dav Archibald, 16th, Mid Musquodoboit; Dav W. Archibald, Sheet Harbor; Robert Adlington, M. D., Gay's Riv.; Ephraim E. Burgess, Low. Bedford; (Dist. 15); Edw. Bowers, Portuguese Cove; John G. Bissett, Cole Harbor; Enos Baker, Jeddore, (East); Andw Bellefontaine, Chezzetcook, (Dist. 28); John Barron, Upper Musquodoboit; George Burris, Upper Musquodoboit; James Croucher jr.,

NOVA SCOTIA PRINTING CO.—Commercial Work of all kinds.

Prayer and Hymn Books in great variety at T. C. ALLEN & CO.

St. Margarets Bay; N. P. Christian, Wm B. Christian, Upper Prospect; Norman Campbell, Harrigan Cove; Henry Cruikshanks, Little River; Thos. E. Chase, M. D., Haggetts Cove; Thomas F. Connors, East Dover; Adam Dean, Upper Musquodoboit; Geo. S. Dickey, Middle Musquodoboit; Fred. Darrah, Herring Cove; George Dauphiney, Head St. Margaret's Bay; Robt Fox, Hubbard's Cove; James Fraser, St. Margaret's Bay; Chas Fader, East Dover; James Farquharson, Preston Road; Rich Fleming, Ketch Harbor; George Garrison, Peggy's Cove; Andrew Gray, Sambro; John Gibbons, Ingraham River; Joseph Hamilton, Bedford; John Hayes, Herring Cove; John Higgins, Middle Musquodoboit; William C. Henley, Spry Bay; Wm Hay, Tangier; Carvossa C. Hart, Sheet Harbor; Alvan Hubley, French Village; Edward Johnson, Bear Cove; John James, St. Margaret's Bay; George Jamieson, M. D., Ship Harbor; Jas Kent, Upper Musquodoboit; Wm T. Kent, Musquodoboit Harbor; John Kirker, Quoddy, (Dist. 34); John Lingley, Waverley; Geo J. Longard, Upper Prospect; John Lapierre, Chezzetcook, West; Jas B Laidlaw, Waverley; Samuel J. Mason, St Margaret's Bay; Jacob Marriott, Pennant Bay; George H. Madill, Milford Station; James Morash, Dover; Peter W. Maskill, West Jeddore; Arch. McPhee, Gay's River; Donald McLaren, Chezzetcook, West; M. McFarlane, Sheet Harbor; John F. McKenzie, do; Walter McCurdy, Middle Musquodoboit; William McKenzie, Preston Road; David A. Nicholson, Beaver Bank; Jas. O'Leary, Thos O'Leary, West Quoddy; Alfred G. Ogilvie, Little River; Wm Perry, Sheet Hrbr; Thos A. Parker, Up Musquodoboit; Edm R. Poole, Meagher's Grant; John C. Ross, Tangier; John G. Reynolds, Up. Musquodoboit; Geo H. Rowlings, Musquodoboit Hbr; Henry Shelnutt, Shoal Bay; John E. Shatford, Hubbard's Cove; Ezekiel Sibley, Meagher's Grant; John A. Shiers, Sth East Passage, (Dist. 33), James E. Shatford, Indian Harbor; James H. Sellars, Lawrencetown; J. W. Stewart, Sheet Harbor; John J. Simmons, Lower Prospect; Walter Stoddard, Clam Harbor; S. J. Stewart, Upper Musquodoboit; William Sedgwick, Middle Musquodoboit; Charles N. Sprott, Middle Musquodoboit; John Thomas, Benjamin Thompson, John Thomas, jr., Hammond's Plains; John D. Tupper, John H. Taylor, Middle Musquodoboit; Sam Thomson, Hammond's Plains; Francis Webber, Sackville; Stephen White, Martin Walsh, Upper Prospect; Thomas Wilks, Meagher's Grant; Benj C. Wilson, Waverley; Wm Geddes, Sheet Harbor Passage; Caleb F. Hubley, Black Point; Alexander McInnes, Musquodoboit Harbor; George Hartling, jr, Ecum Secum; William M. King, Wellington Station, (District 18); Jon Irving, Moosland; Henry J. Balcam, Salmon River; John Stephen, Fall River, (Dist. 18); William Burris, Little River, (Dist. 35); Joseph Himelman, Eastern Passage, (Dist 33); James Fader, East Dover; Jas F. Anderson, Musquodoboit Harbor; James E. Conrod, Spry Bay; L. F. Hill, Ship Harbor; Elijah J. Covey, Indian Harbor, (Dist. 11), Samuel McKay, Preston; Alex. McInnes, Musquodoboit Harbor; Daniel Lepierre, Grand Desert (Dist. No. 28); John Caffaro, Terence Bay; James Fitzgerald, Portuguese Cove; Jas Allison, Hammonds Plains; John Strachan, Rockingham; Rufus T. Page, Bedford; Alfred D. G. Smith, Lochaber; Daniel A. Moser, Cow Bay; Stewart Bryson, Upper Musquodoboit; J. K. Andrews, Dutch Settlement; James Billman,

CLAYTON & SONS, Manufacturers of BOYS' AND MEN'S CLOTHING.

NOVA SCOTIA PRINTING CO.—Wedding and Visiting Cards.

Carnations at NOVA SCOTIA NURSERY, Lockman St., Halifax.

North West Arm; Freeman Elliot, Henry Lethbridge, Dartmouth; Frank D. Hillis, Halifax; John T. McLaren, West Chezzetcook; Wm. C. Morrison, Oldham.

COUNTY OF HANTS—*Western Dist ict*—William Chambers, John Burgess, James Greeno, Robert Allison, Michael B. Salter, Isaiah Dimock, Thomas Sanford, James M. Higgins, Benjamin Marsters, James Reynolds, Wm Bennett, Shubael Dimock, Dennison Harvie, Edward Shaw, Harris Martin, James Cochran, Thomas A. Smith, Edward Dimock, Monson Goudge, Geo H. DeWolf, Jno Smith, J. B. North, Wm Davison, George Armstrong, William Murphy, William Fish, George Havrie, Burlington; Samuel Mumford, John A. Taylor, Hantsport; E. Mumford W. B. Shaw, William Canavan, Nathan Wilcox, William Beckman, John Sterling, David Scott, William Curry, Alfred Thomas, James E. Burgess, Charles E. Young, William Bailey, William McKay, Ezekiel N. Marsters, William H. Mosher, John Taylor, Charles T. Cochran, Saml Murphy, John Calder, John Mosher, J Albert Vaughn, Samuel Sweet, Mark, Curry, J. Lynch, Anthony S. Sanford, Wm Mosher, Noah Mosher, William L. Chittick, Watson Dill, William O'Brien, John Keith, Alexander Forsyth, Theophilus Cowan, George Harvie, William Harvie, John A. Taylor, John M. Payzant, Joseph Walley, Thomas W. Cochran, Robert Paulin, D. D. Davidson, W. M. Christie, Robie McLatchy, A S. McLean, John Campbell, Wilbur D Carter, David Hunter, Wm Singster, Falmouth; Joshua Withrow, Up. Rawdon Jas Cochran St. Croix, Robert Chambers, Brooklyn. *Eastern District*—James McKenzie, John N. Meek, John T. Scott, Dan Blois, H. H Blois, A. B. Smith, Jas Ellis A. Kirkpatrick, Jno Urquhart, Evan Urquhart, G. P. Thompson, Jno McLearn, Benj Blois, Wm Etter, Dan Terhune, Hugh McLearn, Wm H. Guild, Angus Rose, Henry Canavan, Robert Faulkner, James Dearman, Thomas Hunter, H. L. Yeomans, Jacob Hennigar, Alexander Roy, Archibald Frame, Alfred Putnam, William Blake, David R. Crowe, George Ainslie, Simon W. McDonald, James W. Falkner, John Sim, William Wardrope, Thos Woolaver, Nelson Wier, William Stephens, Mich Terhune, Alex. Hill, Lockhart Lawrence, Josiah Custance, Duncan McLean, Chas H. Snide, Geo W. Smith, John McKenzie, Wm Currie, John McCulloch, Andrew Pearson, John Fenton, John Graham, John Putnam, Alex Hiltz, Osmond O'Brien, George Smith, James A. Thompson, R. B. Eaton, Adams McDougall, Adam Roy, Stephen Putnam, C. A. Hutchins, D. F Singer, David R. Smith, Milton O'Brien, John McLearn, Henry Ward, Gilbert W. Walker, Archd. McCallum, G. W. Corbett, Albert Hobart, Joseph Moxon.

COUNTY OF INVERNESS.—Hugh Cameron, M. D., J. S Hart, William McPherson, Donald Chisholm, John McLeod, Peter Smyth, jr., Neil Cameron, William McQuarrie, John McIntosh, Allan McDonald, Allan McMillan, Murdoch A. Ross, John H McKeen, William Grant, Hugh McDonald, Malcolm McKay, A. Campbell, Neil Gillies, Archibald McPhail, Allan McDonald, John McDonald, Hugh Gillis, Duncan McDonnell, Alexander McEachren, Alexander Chisholm, John Chisholm, Malcolm McLeod, John McDonald, Angus Beaton, Neil McDonald, William Dunbar, J. Duncan Cameron, Donald McMillan, Hugh McMillan, J. McDougall, Arch Boyle, Farquhar McRae, Duncan McLeod, Alexander McDonald, Arch

M. S. BROWN & CO., GOLD AND SILVERSMITHS, 128 and 130 Granville Street, Halifax.

NOVA SCOTIA PRINTING CO.—Sackville, cor. Granville St.

T. C. ALLEN & CO., Granville St.—Books on Gardening.

McDougall, John Beaton, Donald McLean, John Campbell, John McLeod, James Doyle, Arcene Doucet, Donald McDonald, Allan McDonald, Donald Smith, Allan Cameron, James Coady, John McLennan, Lauchlin Kennedy, John Chisholm, Finley Beaton, John McEachren, Alexander McDonald, Angus McCormick, Edward McMillan, Robert B. Smith, James Ross, John George Crowdis, Duncan McFadgen, Donald Smith, George C. Lawrence, jr., John McDonald, Donald McLellan, Donald McIntosh, John Hingley, Hugh McDonald, John McIsaac, Alexander McEachren, John Cameron, Patrick Dowling, Jacob Ross, Archibald Cameron, Donald McDonald, Angus McPhail, Joseph White, Neil McMillan, Ronald Campbell, Murdoch Matheson, Hugh Cameron, Thomas Tompkins, D. F. McLean, William Clough, A. K. McLean, M. D., A. C. Thomson, Christopher Smyth, Angus McDonald, Murdoch McKinnon, Hector McKenzie, John McKay, Neil McAulay, Alexander McQueen, Malcolm Cameron, J. A. Ingraham, D. W. Hennessy, Alexander McLeod, A. H. Sutherland, A. A. Taylor, Allan McIntosh, J. C. McDougall, Allan McDonald, Dougald McDonald, Alexander McDonald, John G. McQuarrie, Neil McLean, Thomas Crowdis, John H. Murphy, Angus Kennedy, Angus Gillies, Peter McIntosh, John McMaster, John McDonald, D. D. McLellan, J. P. McFarlane, John McMillan, Dougald A. McFarlane, Alexander McLellan, D. T. McDonnell, Hugh McMaster, John A. Gillies, D. E. McKay, J. B. McDougall, Lauchlin McDougall, James J. Munroe, Patrick Armier, Severin Aucoin, J. H Gillies, Joseph Devereaux, Ron Beaton, C. E. Chisholm, Jas McPhail, Jas McIntosh, A. C. McEachen, Angus McIntosh, David W. Munro, Ron J. McDonald, Alex McLellan, Farquhar W. Matheson, John McKay, Lewis McDonald, Mark W Croudis, Donald Gillies, Murdock W. Ross, Duncan McEachern, (Alex's son), Rodk McMillan, Wm. Kidston, D. E. McLean, Lazor LeBlanc, Charles Aucoin, James Calder, Arsene Doucet, Wm. H. Philips, Archibald McLellan, Geo. D. McLeod, John R. MacDonald, Peter Campbell, Patrick W. Fortune, Angus D. McLellan, Dennis Town, Ronald Gillis, A. G. McLellan, Daniel McLean, John K. McDonald, Archibald McDonald, Whycocomah; Chas F. Chiasson, Cheticamp.

County of Kings.—Hon Samuel Chipman, Cornwallis; Fairfield Smith, Aylesford; E. P. Borden, Kentville; Archibald Walker, Aylesford; John O. Pineo, Wolfville; Richard W. Kidston, Cornwallis; Irad L. Benj Gaspereaux; Jacob Lockhart, Cornwallis; Abra Newcomb, Cornwallis; Zebulon Neily, Sydney Welton, Aylesford; D. Huntley, Avonport; Charles Wolfe, Waterville; Benjamin H. Calkin, Kentville; Robert Schofield, Gaspereaux; John Kirkpatrick, Aylesford; Thomas A. Wilson, Dalhousie, Aylesford; Levi C. Woodworth, Canning; Robt Burns, Hantsport; Hiram Borden, W. Davison, Wm J. Wallace, Kentville; Augustine A Pineo, Wolfville; Jas Leard, Grand Pre; Jno Porter, Joshua Read, Avonport; John M. Parker, Berwick; Edwin Parker, Somerset; Geo Kinsman, Grafton; Henry Lovitt, Kentville, William C. Hamilton, Grand Pre; James Northup, Harborville; Isaac Hamilton, Kentville; Leonard Fitch, Aylesford; John H. Miner, Lower Horton; Bernard Farrell, George Dodge, George E. Marsters, Kentville; John W. Barss, Wolfville; John P. Lyons, Port Williams; Benjamin P. Weaver, Canning; Edward C. Foster, Berwick; George

CLAYTON & SONS, Boys' and Men's Clothing, WHOLESALE AND RETAIL.

NOVA SCOTIA PRINTING CO.—Posters, Distributers, Tickets.

Roses at NOVA SCOTIA NURSERY, Lockman St., Halifax.

M. S. BROWN & CO., Repairers of Fine Watches and Jewellery, 128 and 130 Granville Street, Halifax.

Harvey, Horton Landing; George N. Fuller, Hantsport; Obed Benjamin, Gaspereaux; George Hamilton, Grand Pre; Jacob N. Wheaton, Centreville; R. D. West, Hall's Harbor; William Bowles, Waterville; Ansil T. Baker, Somerset; J. B. Davison, Wolfville; E Schofield, Schofield Mountain; Leonard Illsley, Sheffield's Mills; Ed. A. Davison, Gaspereaux; Wm C. Bill, Bill Town; Abr G. Marsters, Port Williams; Eliakim Tupper, Berwick; Henry L. Baker, Aylesford; Amos Baxter, Canning; George C. Pineo, Canard St.; Moses Brown, Somerset; James Doyle, Kentville; Jno Tobin, Port Williams; Ed Redmond, J. P. Cunningham, Kentville; Wm A. Porter, Hantsport; Geo L. Jess, Scott's Bay; W. H. Woodard, Lakeville; Wm S. West, Leander Rand, Canning; Ed R. Bishop, Port Williams Station; Gideon Power, Canard; Oliver Woodworth, Grafton; Thos H. Chute, Kentville; Jeremiah Bligh, Lakeville; Leander Eaton, Canard St.; Thos Tuzo, Horton Landing; Dav E. Ross, Ross' Corner; W. H Skinner, Somerset; C. R. Northup, Jas S. Witter, Canning; Jno N. Coleman, Lakeville; Jno W. Margeson, L. De V. Chipman, Kentville; Obed Newcomb, Port Williams; Jno S. Belcher, Church St.; Jno S Woodworth, Berwick; W. Smith, Port Williams; J. W. Taylor, Horton Landing; Thos Craig, Brooklyn St; Justus W. Warner, Aylesford; A. Stanley Fisher, Somerset; Jas Patterson, Aylesford; Jno Faulkner, Horton Landing; Wm H. Condon, Prospect, via Cambridge; E. M. Jordan Kentville; P. M. Breeken, Canard St; Frederick Brown, Wolfville; Charles A. Taylor, Elias S. Graves, John Foster, Aylesford; Geo E. Cox, Avonport; J. W. Bigelow, Wolfville; Jehiel Davison, J. L. Gertridge, Gaspereaux; Gideon E. Reid, Kentville; John W. Hamilton, Wolfville; Benjamin Kinsman, Upper Dyke; John Loomer, Kingsport; Ebenezer Cox, Blomidon; Noble J. Lyons, Henry Shaw, Waterville; Charles Lemont, [illegible]ville; Leonard Rockwell, Church Street; R. W. Starr, J. [illegible]ckson, Port Williams; R. M. Rand, Canard St.; W. Graves, [illegible]sfo.[illegible]; J. L. Bishop, G. E. Bishop, Port Williams Station; Alb[illegible] D. Nichols, Aylesford; E. M. Beckwith, Canning; Henry E. Jefferson, Berwick; Charles Illsley, Somerset; Manning Chute, Berwick; J. S. Pineo, Waterville; Albert Webster, Cambridge; John B. Best, Brooklyn Street; Francis Lyons, Sheffield's Mills; F. W. Chipman, Kentville; Samuel Baker, Aylesford; John H. Hall, Kentville; Charles E Eaton, Canada Creek; John W. Fullerton, Port Williams; R. F. Reid, Wolfville; Alfred Whitman, Waterville; N. P. Spurr, Aylesford; John Reddan, Wolfville; A. McN. Patterson, Horton Landing; Stephen Taylor, T. R. Harris, Douglas Bent, Aylesford; Patrick Burns, Kentville; J. M. Marchant, Brooklyn Street, Philip Brown, Blomidon; E. C. Banks, Waterville; Thos G. Mack, Dalhousie, Aylesford; Wm. H. Webster, Kentville; Chas L. Newcomb, Canning; Enoch Griffin, Upper Dyke Village; Edward Eaton, Morden Road, Aylesford; Nathan West, Cold Brook; Edward McLatchey, Horton Landing; Ross Chipman, Chipman's Corner; Alex G. Morse, Aylesford; Joshua Beardsley, Harborville; Joshua Chase, Sheffield's Mills; Geo McMahon, Aylesford; Isaac B. Jackson, Cold Brook; R. D G. Harris, Canning; J. P. Chipman, Kentville; Jos Steel, jr., Scott's Bay; Alex Givan, Harborville; C. W F. Webster, Cambridge; Simon Wood, Sheffields Mills; Guilford Newcomb, Everett Kinsman, Centreville; Clark Illsley, Somerset; Dav Condon, Waterville;

NOVA SCOTIA PRINTING CO.—Books, Pamphlets, Reports.

Send to T. C. ALLEN & CO., Halifax, for Books on Farming.

Ainsley Bishop, Kentville; Arth W. Smith, Kingston Station; Layor J. Bishop, New Minas; John H. Webster, Cambridge; Henry J Chute, Perry J. Chute, Berwick; Edward L. Gould, Grand Pre; Amos H Ewing, Aylesford; John Neville, Hall's Harbor, Roland A. Chase, Sheffield's Mills; W. H. Chase, Port Williams; John E. Dunham, Bill Town; Wellington Turner, Harborville; Job Randall, Aylesford; William Eaton, Kentville; Wm Pineo, John Caldwell, Cambridge; Thos W. Cox, Kentville; Stephen Spicer, Pleasant Valley; Charles E. Sanford, Somerset; Smith Welton, Eri Neily, Aylesford; William H. Ryan, Woodville; Edwin T. Benjamin, White Rock Mills; Robt Burns, Gaspereaux; James Northup, Harborville; Ezekiel K. Ilsley, Sheffield Mills; Owen K. Roscoe, Hall's Harbour; Thos H. Morse, Somerset; E. A. Davison, Gaspereaux; D. M. Dickie, Canning; Wesley W Taylor, Avonport; Finley Mackintosh, Waterville; Fred G. Curry, Horton Landing; A. C. VanBuskirk, Kingston Sta.; X. Z. Chipman, Wolfville; Joseph A. Kinsman, Weston; James W. Caldwell, Wolfville; L. O. Neily, Aylesford; T. A. McMahon, N. Aylesford; John H. Dennison, Kentville; C. B. Dickie, Canard; Clement C. Vaughn, Grand Pre; Rufus Forsyth, Gaspereaux; John Clark, Berwick; Charles O. Cook, Harborville; S. J. Nichols, J. B. Thomas, S. C. Parker, Berwick: Lambert O. Neily, Timothy Phinney, Aylesford; Edward G White, Weston; Thomas W. Cox, Kentville.

County of Lunenburg.—*District of Lunenburg*—Henry Baily, George W. Kaulbach, James D. Selig, W. J Dauphinee, Benjamin Dauphinee, Abraham Zink, Stephen Langille, Thomas Curll, Eli Hopps, Patrick McGuire, James E. Hunt, James H. Hirtle, Frank Powers, Lunenburg; Morton Wheelock, George Barss, Nelson Chesley, Adam Findle, Adam Durland, Avard Foster, Alexander Tretheway, Elkanah Lohnes, Joseph Rahland, New Germany; Lemuel S. Drew, J. D. Sperry, William S. Drew, jr., Lemuel C. Sperry, J. P. Amstrong, P. Riviere; Saml Smith, Petite Riviere; Lewis Knaus, Jas M. Metzler, Jas Wynacht, Jacob Pickles, Henry Schnare, Mahone Bay; Daniel H Ritcey, Ritcey's Cove; T. K. Cragg, Joseph Whitford, J. M. Hoyt, Robert Dawson, Robert West, Eli Ramey, Thomas T. Keefler, Joseph H. Wade, Joseph R. Wyman, John Levi Oxner, Hen E. Cook, E. J Manning, J. W. Nelson, Jas A. Curll, Bridgewater; Joseph Baker, Pleasant River Road; Enos Teal, Jno Teal, Broadcove; Josiah W. Rudolf, Reub Dauphinee, Upper Lahave; Jas Faulkner, Henry Kedy, Wm Faulkner, Jas Fisher, Jas Kedy, Ed Smith, Chelsea; Jos Ritcey, Gab Seaboyer, Ritcey's Cove; Edward Langille, James Langille, Martin's River; W. H. DeLong, New Germany; William Remby, West Dublin; D. B. Himmelman, Nicholas Oxner, John Gaul, John D. Himmelman, Lower Dublin; Richard J. Jenkins, Conqueral Bank; Albert Pearl, Tancook; Gideon Langille, Nathaniel Hebb, Blockhouse; James McKean, West Ferry, Lahave; Benjamin Snyder, Branch; John Asbury, Vogler's Cove; Cyprian Godard, Robert Hunter, Bridgewater; Alfred Zwicker, Mahone Bay; J. W. Frail, Mahone Bay; Robert Wile, Waterloo; James J. Miller, New Dublin; Josiah B Rafuse, Enos Kaulback, Conquerall Bank; Samuel Risser, Rose Bay; William Hayward, Petite Riviere; Michael Romkey, Upper Dublin; John Shankle, Lahave; Edwd Moser, Kingsburg; Lorenzo Parks, Lahave; Jas Dowling, Rose Bay; Eli Ernst, Andrew Gardner, Lunenburg; Samuel A. Chesley, James B. VanBuskirk, George H. West; Jos.

CLAYTON & SONS, Complete Lines in Boys' and Men's Clothing, Top Shirts, Under Shirts and Furnishings.

NOVA SCOTIA PRINTING CO., Sackville, cor. Granville St.

Cut Flowers mailed from N. S. Nursery, Lockman St., Halifax.

C. Feindel, J. Leander DeLong, New Germany; Richard H. Griffiths, Lunenburg; Wm. Thomas, Tancook Island; George A. Bolliver, Conquerall; Joseph Shoup, 2nd Peninsula; Joseph Cross, Conquerall; W. T. Lindsay, Lunenburg. *District of Chester*—Jas. Lantz, Henry Alders George Ross, New Ross; George H. Mills, Robert Smith, Chester; Casper Oxner, James Hennigar, Chester Basin; George Redden, Jas E. Whitford, David Evens, Artemus Fader, Chester; Silas Corkum, W. Road; Levi Oxner, Ephraim Hennigar, Chester Basin; James W. Langille, West Shore; George H. Windrow, New Ross; James A. Boutilier, Baywater; George Young, Mill Cove; William Chandler, Joseph Coolen, Fox Point; Samuel Hiltz, New Ross; C. E. Williams, Chester; Henry G. Meisters, New Ross; Joseph C. Fiendel, New Germany.

County of Pictou—Dun McDonald, Wm Fraser, Wm Langille, Jas Grant, Wm Smith, Alex Cameron, Rod McKenzie, Alex McKay, H. R. Narraway, Don McDonald, Jno Holmes, Jno H. Lane, Jno Ross, Alex Chisholm, Don Fraser, Jas Wentworth, Dun Robertson, Thomas Horn, James Holmes, James W. Carmichael, Alex. McHardy, John McPhee, David Ross, Black River; Robt Fraser, Andrew Campbell, David Patterson, Alexander Grant, Duncan McKay, James McRae, Richard Tanner, Daniel McDonald, John R. Noonan, Donald McKay, Alexander McKay, Thomas Fraser, James Hudson, John McDonald (A.'s son), John McDonald (J.'s son), William McGillivray, Charles McKinnon, Charles McDougall, William Cameron, Charles McLellan, Geo Campbell, J. Hislop, R. P. Grant, A. Fraser, Don McDonald, Jas Fraser, Maurice Power, Wm Brownrigg, Don Ross, Jno Cumming, Jas Cumming, Don D. McDonald, Robert McNeil, Allan McPhee, M. C. Olding, Wm S. Fraser, Ang McMillan, Jno Falconer, Wm McLaren, A. J. Patterson, John Yorston, Thos Kennedy, Daniel Sutherland, Daniel Chisholm, Alexander Matheson, Wm Morton, jr., Anderson's Mt.; Jas D. McGregor, Jas Kitchen, John Henry, David Tattrie, Samuel Archibald, John Gollan, John McLeod, George Lowrie, Finlay Cameron, Thomas Grant, Robert McNaughton, Daniel Munro, Robert McLean, John Miller, James P. McLennan, C. Dwyer, Peter Brown, Geo Smith, John Fraser, David Huggan, Jas Mitchell, William C. Olding, John D. Fraser, E. McLellan, John McDonald, William Irving, Robert Dewar, George McConnell, Alexander McGillivray, John R. Davies, Kenneth Cameron, Samuel A. Foster, John McKenzie, James Ross, Robert S. McCurdy, John Fraser, Robert Campbell, Alexander Sutherland, A. M. Fraser, Charles McKinnon, Alexander N Gunn, Norman Gunn, John D. Cameron, David Connors, Francis McKenzie, J. D. McDonald, Neil Fraser, Jas Keith, Richard Fraser, David Culton, William McLean, Roderick McDougall, Jas Fraser, Jas Roy, jr., Jno T. Oliver, Robt Simpson, David Ferguson, Allan A. Ferguson, D. Fullerton, Daniel McDonald, Angus McDonald, Charles Wilson, William Ross, John Pringle, John McKenzie, Murdoch McKenzie, William McIntosh, A. J. McKay, Geo Sutherland, David McKay, Alexander McKay, Colin Fraser, Hugh Fraser, Robert McLeod, Angus McQueen, Peter Campbell, Archibald McKay, John Murray, Kenneth McKenzie, John Greener, Samuel Fraser, Thomas McDonald, Hugh Gray, Angus McDonald, George Campbell, James Grant, Duncan McIntosh, John McDougall, Malcolm Fraser, Evan Cameron, Alexander McPherson, Daniel McLeod, James Willis, Colin Fraser, Malcolm Ross, Alexander G. McDonald,

M. S. BROWN & CO., Silver Spoons and Forks, Ladles, 128 and 130 Granville Street, Halifax.

NOVA SCOTIA PRINTING CO.—Wedding and Visiting Cards.

T. C. ALLEN & CO., Autograph Albums, 124 & 126 Granville St.

John Cameron, William F. McKenzie, Fred W. Fraser, Angus Murray, D. W. McDonald, Angus McDonald, Alex. W. McBean, James McIntosh, James McKay, Alexander McGillivray, James Johnston, Donald Gray, Donald Murray, Wm R. McLean, Francis Love, James S. Gordon, Daniel Campbell, Daniel McGregor, David Colquhoun, William McLean, J F McDonald, John H. Bell, Alexander Grant, John Fraser, Roderick McCulloch, Peter Grant; David W. McKeen, Pictou; Geo McDonald, Robt McArthur, Glengarry; Alex F Campbell, Pictou Island; Arthur Proudfoot, Lorne, James Hogg, Pictou Island; John W McCabe, River John; Duncan Munro, Sea View; Alexander McDonald, Toney River; John J. Logan, Edward Doherty, Daniel Campbell, John R. McLeod, White Hill; Daniel W. McKinnon, Thomas Marshall, Trenton; John F. Cameron, Stellarton; Thomas J. Gray Westville; Robert Murray, Four Mile Brook; W. Scott Fraser; D. W. Crockett, Hopewell; Robt Murray, Vale Colliery; Hugh Cameron, Vale Colliery; Harvey Graham, New Glasgow; James Stewart, Little Harbour; Thomas Henderson, Ponds; George D Ives, Pictou; Alex. F. Grant, Riverton; Robt. W. Oliver, Pictou; John Maxwell, Westville; Mitchell Copeland, French River; James Ritchie, W. B. River John; Geo. M. Kerr, New Glasgow; George Fraser, John C. Munro, Thorburn; F. Fraser Priest, Central Carriboo; Hugh McKay, Thorburn; Wm Redmond, River John; John Gray, Westville; Alex R. Ritchie, Stillman; Jas Ritchie, West Branch River John.

County of Queens—Eldred Cohoon, Enoch Steadman, Lewis A. Sponagle, Stewart F. Gardner, Geo A Fisher, Richard Knowles, Wm H. Freeman, Stephen Smith, Joseph B. Harlow, Lewis Minard, Theodosius Ford, A. M. Hemeon, I. Newton Mack, Simeon F. Brown, John H. Dunlap, Samuel T. N. Sellon, Stephen C. Tupper, Edward P. Freeman, Joseph H. Cook, Jabez F. Parks, Asa Morine, Nathan Tupper, Joseph Innis, William Cowie, Joshua N. Freeman, John Lacy, Melton F. Douglass, Spencer Cohoon, Chas E Morton, Nelson F. McLeod, Charles Cushing, jr., Jno W. Cobb David Sheriffs, James E. Daly, Thomas Day, Elisha P. Christopher, John Fitzgerald, Jason M. Mack, Stewart Hunt, Benj L. Telfer, Beriah B. McPherson, Hy A. Mowser, Newt F. Minard, Wm Smith, Sim Cohoon, Edwin Morine, Wm A. Kenny, Geo T. Moore, Ed McPherson, Ira P. Freeman, David Freeman, David McPherson, James H. Nickerson, Abel Harlow, Stephen S. Waterman, John H. Harlow, Edgar E. Letson, James Cameron, J. N. S. Marshall, Joseph Phillips, Israel Cushing, Wellington Grimes, Zenas McLeod, Robie S. Sterns, Chas H. Clements, Colin McLeod, Wm McLeod, J. L. Darrow, West Berlin; Jas A. Freeman, Kempt; John W. Hardy, Brookfield; Samuel Neily, S. Brookfield, John Allen, E. M. Farrell, Joshua McAdams, Port Joli; Geo. Starratt, Molega; Albert Daury, Port Mouton.

County of Richmond—Kenneth McLeod, Loch Lomond; Edw Ganion Arichat; E. P. Flynn, Arichat; Robt Hill, Don McLean, Black River; Wm Brymer, L'Ardoise; Patrick Maubourquette, L'Ardoise; Maurice J. Kavanagh, St. Peters; Kenneth Morrison, Loch Lomond; John Frahill, D. O'C. Madden, Peter Bosdet, John H. Rindress, Arichat; James Smith, Bear Island; David Gruchy, William LeVesconte, D'Escousse; Angus McLeod Loch Lomond; Donald N. Shaw, L'Ardoise; John McDonald, Hay Cove; Louis Boudrot,

CLAYTON & SONS, Manufacturers of BOYS' AND MEN'S CLOTHING.

NOVA SCOTIA PRINTING CO.—Legal Blanks of all kinds.

OAKS at NOVA SCOTIA NURSERY, Lockman St., HALIFAX.

Arichat; Wm Urquhart, Sp. Mountain; George H. Bissett, River Bourgoise; Hector Murchison, Grand River; Donald McKay, L'Archeveque; Isidore LeBlanc, Arichat; Henry Richard, Arichat; John R. Smith, Arichat; Andrew McDonald, Red Island; James Hearn, Arichat; Maximum Forest, Arichat; David McNamara, River Inhabitants; Peter Gruchy, Arichat; John Keefe, Pt. Michean; Albert B. Hooper, Fourche; Angus McKinnon, Fourche; Neil Stewart, Fourche; Joseph Matheson, L'Ardoise; Robert G. Proctor, River Inhabitants; James Phelan, Arichat; Sebastian Vigneau, Arichat; R G. Morrison, St. Peters; Wm Chisholm, Loch Lomond; Hector McKinnon, Loch Lomond; Walter Murray, Basin, R I; Remi Benoit' Arichat; George Clough, Grandique; Sylvester Boudrot, P. D. Grate; Edward Proctor, R. Inhabitants; Chas Grant, R. Inhabitants; Neil McLean, Fourche; Alex McCuish, St. Peters; Simon P. LeBlanc, West Arichat; John Morrison, St. Peters; Allan J. McNeil, St. Peters; James LeBlanc, Arichat; M. J. T. McNeil, R. Bourgoise; John McNeil, Red Island; William Malcolm, Carriboo Cove; Edwd LeBlanc, W. Arichat; Michael McNeil, Red Island; Roderick Fergusson, L'Ardoise; Alfred E. Lenoir, Arichat; Farquhar McPherson, Gd. Antz; Wallace Preghent, L'Ardoise; D. R. Boyle, W. Arichat; Jno P Gruchy, D'Escousse; Michl Doyle, Rocky Bay; Peter W. Gruchy, D'Escousse; Wm Doiron, P. Royal; Ch J. Fuller, jr, Arichat; Patrick White, Basin; Fred W. Bissett, R. Bourgoise, West Arichat; Jos G. Mauborquette, L. L'Ardoise; Jas N Sampson, L L'Ardoise; Norman McAskill, Framboise; Ang McAulay, Grand Riv; Alex Boutin, West Arichat; Danl Gerrior, Arichat; Jno McIsaac, L'Ardoise; Jas. R. Thomson, P D Grate; Jno McAskill, West Arichat; John D. Matheson, St. Peters; Edwd. Malcolm, Cariboo Cove; Amie Terio, West Arichat; Wm O'Brien, Salmon River; Ron Currie, Rockdale; Don McLean, Black River; E. T. Carbonell, Arichat; L. G. Power, Arichat; F. L. Malzard, Arichat; Charles Doyle, Rocky Bay; David McNamara, jr., River Inhabitants; Kenneth Morrison, Point Tupper; D. A. McLeod, River Inhabitants; Donald Finlayson, Grand River; Thomas Mureau, Cape Angel; Remi Boudrot, Petit de Grate; Francis Mermeau, Arichat.

COUNTY OF SHELBURNE.—*District of Shelburne.*—Joseph Walters, Wm Herkins, Jno G. N. Dall, Wm Dunlap, Jas W. Smith, Robert G. Irwin, George A. Cox, Elisha W. Perry, Robert Watson Freeman, James Bower, John Bower, Edward P. Greenwood, Simeon Harding, Amos Hagar, Robert Henry Bolman, James Leslie McAlpine, John E. DeMolitor, James E. Richardson, James Lewis McKay, Jno Carten, Philip E. C. Bower, Ebenezer W. Harrington, Adam B. Hamilton, Wm Firth, Jos E. Lloyd, Jos McKay, Leander McKenzie, Green Hbr. William E. Harkins, W. A. McDonald, George Harding. *District of Barrington.*—W. H. Coffin, F. W. Homer, T. W. Watson, J. B. Lawrence, D. Sargent, T. L. Banks, Jas L. Swain, Wm B. Smith, Alf Smith, H. Chute, George Wilson, Jos Watt, J. M. Shand, Vincent Nickerson, J. C. Atkinson, W. H. Matheson, Dav K. Smith, Jas R. King, John Nickerson, John Marden, D. G. Daley Abram Ross, John Cunningham, N. N. Adams, B. F. Kenney, R. McKinnon, Edwin T. Ferguson, James W. Smith, James L. Nickerson, Edwin Snow, Arnold Cunningham, Josiah Hopkins, John A. Chrisiie, Up Port La Tour.

M. S. BROWN & CO., Fine Electro-Plated and Cutlery Table Outfits, 128 and 130 Granville Street, Halifax.

N. S. PRINTING CO.—Mail Orders receive prompt attention.

Photograph and Scrap Albums at T. C. ALLEN & CO'S.

COUNTY OF VICTORIA.—Charles J. Campbell, Baddeck; John A. Fraser, Boulardarie; Donald McLean, Wm McLean, Geo Ingraham, Lauchlan McPhaden, Baddeck; Angus McIvor, South Side Little Narrows; Rod McRae, Bay St Lawrence; Angus Buchanan, North Shore St. Anns, Kenneth Buchanan, Glen; Jno W. Burke, Ingonish; AngusCameron, Ingonish; Saml C. Campbell, St. Pauls Island; Jesse Roper, Cape North; Neil McAskill, Cape North; Neil Morrison, Cape North; Murdoch McKay, Big Baddeck; John J. McCabe, Baddeck; Jno M. Lunan, Middle River; Ed McLeod, Middle River; Kenneth McDonald Middle River; Donald McRae, Middle River; Donald McQuarry, Middle River; A. B. McDonald, Meat Cove; Jno McDonald, North River, St. Anns; Jno McLeod Munroes Put; Hen Foyle, Baddeck; Hector McNeil, Grand Narrows; Jno S. McNeil, Grand Narrows; Angus McIvor, Grand Narrows; Kenneth McKenzie, Boulardarie; Duncan McAskill English Town; Jno Morrison, South Gut; Donald J. McRae, Boulardarie; Hugh McAskill, Little Narrows; Edward W. McCurdy, Baddeck; Duncan McRae Middle River; Malcolm McLeod, North Shore; Murdoch McKenzie, Munroes Point, St. Anns; Charles McDonald, Baddeck Bay; Charles L. Campbell, New Campbellton Mine; David McCurdy, Baddeck; Donald McKenzie, Boulardarie; Chas R. Hart, Baddeck; Charles McRae, Middle River; Leonard McLeod, Middle River; Don Walker, McKinnons Interval; Alex McLeod, English Town; Duncan Kerr, Boulardarie; John McLean, English Town; Robt D Campbell, Cape North; Joseph Heelen, Cape North; John Munroe, Eel Cove St. Anns; Duncan McLeod, North Shore; Donald McLeod, William's Son, Little Narrows; Duncan McDonald, English Town; Allan McMillan, Upper Baddeck; Donald F. McRae, Baddeck; Angus McKenzie, North River St. Anns; Daniel Livingston, Big Bras Dor, Boulardarie; Peter S. McLean, Washaback; Philip McDonald, Thos S. McLean, Baddeck; John Campbell, South Gut; D. J. McLeod, North River; D. McLean, Hunters Mt.; M. McLean, Neil W. McKenzie, Washaback; John McDonald, Baddeck; John L. Bethune, Baddeck; John W. Campbell, Middle River; Duncan McLennan, Middle River; James C. McDonald, McKinnons Interval; Kenneth McRitchie, Washaback River; Roderick Beaton, St. Patricks Channel; Kenneth McLeod, Middle River; Alexander McDonald, Ship Yard; Murdoch McDonald, Little Narrows; Kenneth J. McKay, Baddeck; Arthur W. McCurdy, Baddeck; James McDonald, Washabuckt; James Maloney, Dingwall; John E. McLeod, Ingonish; Allan L. McLean, Upper Baddeck; Donald Smith, Green's Cove; Donald Morrison, (John's son) North Gut, St. Anns; Stephen L. Tingley, Aspy Bay; James C. Mackay, Baddeck; Donald R. McDonald, Boulardarie; Michael E. McNeil, Ingonish; Alexander S. McDonald, Baddeck; Lauchlan Beaton, Boulardarie; A. B. McDonald, Meat Cove; Wm McDonald Big, Bras Dor; John H. McDonald, Little Crossing; John G. Morrison, Englishtown; James Shea, Ingonish; Angus McLean, Ingonish; H P. Blanchard, Baddeck; Neil McNeil, Jamesville; Murdoch L. McAskill, Big Baddeck; Rodk. McLeod, North Shore; Murdoch H. McKenzie, Baddeck; A. A Buchanan, jr., Neil's Harbour.

COUNTY OF YARMOUTH.—*District of Yarmouth.*—Nathan Hilton, 1854; George Crosby, Nelson Corning, John Reynard, 1859; Charles Steele, Charles Tedford, 1864; R. T. Crosby, Jonathan Randall, John A. Hatfield, 1866; Samuel Hamilton, 1867; Jacob Landers,

CLAYTON & SONS, Boys' and Men's Clothing, WHOLESALE AND RETAIL.

NOVA SCOTIA PRINTING CO., Sackville, cor. Granville St.

Bouquets by mail from N. S. NURSERY, Lockman St., Halifax.

M. S. BROWN & CO., Cups, Medals, and other prizes for Athletic Clubs, 128 and 130 Granville Street, Halifax.

J. W. Moody, James Durkee, Charles E. Brown, 1869; J. C Anderson, S. M Ryerson, B. P. Ladd, Nathan Lewis, T. M. Lewis, 1870; T. B. Crosby, William V. Brown, Frank Killam, Ansel Robbins, 1871; R. K. Rose, E. E. Archibald, 1872; W. H. Moody, W. D. Lovitt, Richard C. Cann, Wm. Law, Thomas Killam, Charles Cahan, jr, 1873; J. C. Blackadar, Ira Porter, John Murphy, Daniel McLaughlin, Amos Hilton, 1874; J. R. Kinney, Ansley Porter, David Crosby, Nathan B Lewis, W. S. Porter, 1875; E. E. Ring, Wm. Burrill, jr., 1876; G. R. Smith, S J. Hatfield, 1877; H. H. Crosby, James J. Lovitt, James Crosby, 1878; E. S. Williams, Abr Thurston, J. W. H. Rowley, W. H. Cook, Francis G Cook, James F. Scott, 1879; Barnard E. Rogers, 1881; John Lovitt, 1883; A F Stoneman, James C. Bent, Benj Annis, 1885; Dennis F. Scovill, 1886; John S. Cook, Whitman Butler, Edward F. Parker, Geo G. Sanderson, 1887; Edgar Crosby, George E. Lavers, Hiram Goudey, Lemuel C. Haley, 1888; Stephen B. Murray, Comfort Clements, Jos H. Crosby, Saml A. Bain, Freeman C. Gardner, Norman C. Strickland, Moses E. Saunders, Henry Burrill, jr., Edgar K. Spinney. David B. Sanders, Lewis Tedford, Edward Hilton, Stephen B. Murray. *District of Argyle.*—Peter S. D'Entremont, Michael Surette, 1856; Jerem Sims, Enos Gardner, Peter Surette, O. W. Slocomb, Cyrille Babin, Louis B. D'Entremont, John B White, 1859; J. I. Bland, 1861; John Carland, 1864; Philip Hilton, 1865; Albert Gayton, James H. McLaren, 1866; Jacob Flint, Matthew Jeffry, Simeon Gardner, 1869; Jeremiah Murphy, James Doucett, 1879; Jarvis D'Entremon, 1871; Jas. A Hatfield, Anselm O. Porter, Forman Hatfield, Dennis Surette, Eli Porter, 1872; Nathaniel Travis, Milford Sims, Charles D'Entremont, 1873; John Goodwin, James Amiro, Lemuel Hamilton, 1874; Wm H. Gavel, 1876; Job Sterns Blaurett, 1877; David L. Porter, 1878; Abram S. Lent, 1880; Jackson Richer, 1882; Zachary Surette, Placide Surette, James A. Babin, 1883; Adolphus S. Lent, Henry L. D'Entremont, 1884; Louis P. LeBlanc, Louis T Bourque, 1885; Charles Andrews, Joseph Bourique, E. C Simonson, 1887; Adolphus S. Portier, 1888; Vincent Richard, Tusket Wedge, 1889; Isaac L. Van Emberg.

Form of Affidavit to be annexed to any account or claim rendered by a Creditor to an Executor or Administrator.

A. B. of ————, maketh oath and saith, that the foregoing paper writing doth contain a true and correct account of his demand against the estate of ————, deceased, and that all the credits to which the deceased was honestly and justly entitled, so far as deponent believes, have been given on said account; and that the balance of —— —— is justly and truly owing to deponent.

Sworn before me at ————, this ———— day of ————, A. D., 18—.

NOVA SCOTIA PRINTING CO.—Billheads, Statements, Cards.

Wrapping Paper—T. C. ALLEN & CO., 124 & 126 Granville St.

MUNICIPAL COUNCILLORS.

County of Annapolis.

Ward No. 1, Reis Baker and John Hawkins; No. 2, Ansley Elliott; No. 3, J. Rupert Elliott; No. 4, Alfred Vidito; No. 5, George Leitch; No. 6, Samuel W. W. Pickup; No. 7, Daniel Cronin; No. 8, James P. Roop; No 9, Richard Clarke; No 10, Jas. J. Ritchie and Wm. C. Healy; No. 11, Weston A Fowler; No. 12, John Shaffner; No. 13, Oliver McNayr; No. 14, William Rowter; No. 15, Joshua J. Buckler.

County of Antigonish.

District No. 1, John McDonald; No. 2, John A. Gillis; No. 3, Dougald McDonald; No. 4, Angus McIsaac; No. 5, Archibald Cameron; No. 6, Angus McDonell; No. 7, John Chisholm; No. 8, John McKeough; No. 9, John Corbett; No. 10, W. C. Chisholm; No. 11, Hugh Macdougall.

County of Cape Breton.

District No. 1, Wallace Richardson, Deputy Warden; No 2, Joseph Rudderham; No. 3, N. H. McNeil; No. 4, Joseph Day; No. 5, Joseph McDonald; No. 6, H. C. V. LeVatte; No. 7, John Hardy; No. 8, D. McLean, Warden; No. 9, A. J. McDonald; No. 10, M. McKenzie; No. 11, Henry McDonald; No. 12, Robt. Anderson; No. 13, M. E. Gillies; No. 14, John A. McDougall; No. 15, Mark Bates; No. 16 Angus McDougall; No. 17, D. M. Gillies; No. 18, Alex. Campbell; No. 19, Angus Curry; No. 20, P. S. Young; No. 21, Neil Morrison.

County of Colchester.

District No 2, George Phillips; No. 3, James Graham; No. 4, Jas. Miller and John C. Gass; No. 5, John Dickie; No. 6, Chas. D Creelman; No. 7, H. H Eaton; No. 8, Alex. McKay; No. 9, Wm. Mackenzie; No. 10, Thos. Waugh; No. 11, Jas. W. Cassidy; No. 12, H. E. Smith; No. 13, Ralph Johnson; No. 14, Chas. B. Lindsay; No. 15, Joseph C. Crowe; No. 16. Suther Spencer; No. 17, Reuban Starratt; No. 18, Thos F. McKenzie; No. 19, James Day; No. 20, Fulton J. Logan; No. 21, Jno. McSween; No 22, A. C. Millar.

County of Cumberland.

District No. 1, Joshua Block, E. J. Embree, Wm. Holmes; No. 2, M. C. Halliday; No. 3, S. Oxley, Geo. Hunter; No. 4, Jas. Ripley; No. 5, Job H. Seaman John Hennessy; No. 6, M. B. Smith; No. 7, Alex. Wilson, H. F. Elliott; No. 8, Alonzo Smith, Frank Dobson; No. 9, Thomas Brown; No. 10. Nathan Duff; No. 11, J. P. Fulleton, R. W. Spicer; No. 12. Charles Smith; No. 13, E. Howard; No. 14, Robert McDonald; No. 15, Alexander McDonald; No. 16, John W. Herrett.

CLAYTON & SONS, Complete Lines in Boys' and Men's Clothing, Top Shirts, Under Shirts and Furnishings.

NOVA SCOTIA PRINTING CO., Sackville, cor. Granville St.

Tea Roses at NOVA SCOTIA NURSERY, Lockman St., Halifax.

M. S. BROWN & CO., Jewels for Masonic and other bodies to order, 128 and 130 Granville Street, Halifax.

Municipality of Digby.

District No. 1, Curno H. Purdy; No. 2, Nathaniel R. Westcott; No. 4, Angus M. Gidney; No. 5, Nathan J. Thurber; No. 6, Joseph D. Payson; No. 7, George M. Warner; No. 8, James Dunbar; No. 13, Charles J. Payne; No. 15, Charles H. Denton; No. 16, Frank Jones; No. 17, Alexander Daley.

District of Clare.

District No. 9, Charles P. Gaudet; No. 10, J. B. Belleveau and Basct Doucett; No. 11, Vincent T. Saulnier and Peter F. Deveau; No. 12, Nichols Deveau, (Warden); No. 14, John G. Nowlan.

Municipality of Guysboro'.

District No. 1, A. J. O. Maguire and J. McG. Cunningham; No. 2, Thomas W. Ferguson; No. 3, John Campbell; No. 4, John M. Grant; No. 5, David S. Hendesbee; No. 6, C. H. Whitman; No. 7, Robert Sutherland; No. 11, W. D. McDonald; No. 14, Thomas O'Neill; No. 15, Peter Sinclair; No. 16, W. J. Wright; No. 17, Alex. Tate; No. 19, F. A. Mahoney; No. 21, George B. Hadley.

District of St. Marys.

District No. 8, W. D. R. Cameron and James McDaniel; No. 9, Joseph Ashson; No. 10, Wm. Fisher and J. W. Archibald; No. 12, John Gillies; No. 13, Alex. Hattie; No. 18, Alex. Sinclair; No. 20, James Hemlow.

County of Halifax.

District No. 7, Jno. Hays, J. P.; No. 8, Jas. Fitzgerald, J.P.; No. 9, Rufus Gray; No. 10, James H. Power; No. 11, E. Everett Shatford; No. 12, John Croucher; No. 13, Richard Bishop; No. 14, Edward L. Fenerty, J. P.; No. 15 Thos. S. Donaldson; No. 16, Amos Thomas; No 17, John G. Corbin; No. 18, Wm. M. King, J.P.; No 19, Geo. M. Medl'l, J.P.; No. 20, Edward R. Poole, J.P.; No. 21, John H. Taylor, J.P.; No. 22, George Burris, J.P.; No. 23, J. H. Bartlett; No. 24, Matthew McMann; No. 25, Orestes P. Fraser; No. 26, Henry McKenzie; No. 27, David Mitchell; No. 28, Danl. Lapierre, J.P.; No. 29, Jas. H. Sellars, J.P.; No. 30, Joseph Thomas; No. 31, John G. Bissett, J.P.; No. 32, John E. Shatford, J.P.; No. 33, Jos. Himelman, J.P.; No. 34, John Kirker, J.P.; No 35, Wm. Burris; No. 36, Dennis Smith; No. 38, James Morash, J. P,

County of Hants, (West).

District No. 1, Wm. Sharp; No. 2, Jas. C. Spence and Wm. Philips; No. 3, T. W. Cochran; No. 4, John L. Miller; No. 5, John S Smith and Walter Aylward; No. 6, Jas. R. Mosher and Wm. J. Spearing; No. 12, George Vaughan; No. 16, W. A. Porter; No. 17, Wm. H. Knowles; No. 18, Clifford L. Nichols.

NOVA SCOTIA PRINTING CO., HALIFAX.

Wedding, Invitation & Menu Cards—the best at ALLEN & CO.

County of Hants, (East).

District No. 7, Thomas Meehan; No. 8, Benjamin Blois; No. 9, Milton O'Brien and Daniel Morrison; No. 10, Jas. A. Thompson and G. P. Thompson; No. 11, Adam Roy, Gilmore McDougall and Rupert Cox; No. 13, A. Kirkpatrick and David R. Smith; No. 14, Harry A. Parker; No. 15, John B. McDonald and John McCulloch.

County of Inverness.

District No. 1, H. A. Archibald and Hector Macdonald; No. 2, A McLellan and Duncan Cameron; No. 3, James McIntosh; No. 4, Alex. J. Macdonald; No. 5, Lewis McKeen; No. 6, Angus Kennedy; No. 7, Angus McLennan, M. D.; No. 8, D. M. McFarlane; No. 9, Angus Collins; No. 10, Mark Crowdis; No. 11, Sivernie Aucoin and Didien Aucoin; No. 12, Neil McAulay; No 13, Allan McLennan; No. 14, Neil McMillan; No. 15, Angus McCormack; No. 16, Donald McDonald; No. 17, Alex. R. McDonald; No. 18, J. F. Macdonald; No. 19, Alex. Cameron; No. 20, M. J. Duat.

County of Kings.

Ward No. 1, Leander Rand and J. E. Steele; No. 2, Alfred S. Eaton; No. 3, W. E. Roscoe; No. 4, Joseph A. Kinsman; No. 5, Thomas H. Morse; No. 6, Henry Patterson and Ainsley Bishop, No. 7, Wm. E. Anderson; No. 8, H. Chipman Vaughan; No. 9; Fred. G. Curry; No. 10, John R. Palmer; No. 11, Lawrence Gaul; No. 12, Henry L. Baker; No. 13, Noble J. Lyons; No. 14, Chas. O. Cook.

County of Lunenburg.

District No. 1, James H. Brown and David Lohnes; No. 2, James H. Wentzel; No. 3, Lewis Knaut and Nathaniel Hebb; No. 4, Jonas Mulock; No. 5, William H. DeLong and Irti Mackey; No. 8, William S. Drew; No. 9, George H. West and W. J. Wentzel; No. 10, Thomas S. Howe; No. 13, George H. Bolliver.

District of Chester.

District No. 6, Burton Hannigan; No. 7, David A. Turner; No. 11, George Young; No. 12, William Mitchell; No. 14, David Venot.

County of Pictou.

District No. 1, John Ferguson; No. 2, Alex. Fraser; No. 3, James Ritchie; No 4, Dr J. P. Collie; No. 5, A. J. McKay; No. 6, Rodk. McKay; No. 7, James Campbell; No. 8, Hugh S. Fraser; No. 9, Colin Fraser; No. 10, A. J. McIntosh; No. 11, Geo. M. McKay; No. 12, Jas. W. McKay; No. 13, John Murray; No. 14, John D. McQueen; No. 15, W. Scott Fraser; No. 16, Jas. P. Thompson; No. 17, Robt. McLeod; No. 18, Wm. McLeod; No. 19, John W. Smith; No. 20, Robt. Dewar; No. 21, James Mitchell; No. 22, Rodk. McDougall; No. 23, Geo. E. Munro; No. 24, John D. Fraser.

Most Complete Printing Establishment in Nova Scotia.

CLAYTON & SONS, Manufacturers of BOYS' AND MEN'S CLOTHING.

FERNS at NOVA SCOTIA NURSERY, Lockman St., Halifax.

M. S. BROWN & CO., Fine Watches, all grades and prices, best value, 128 and 130 Granville Street, Halifax.

County of Queens.

District No. 1, I. H. Fraser; No. 2, Enos Millard; No. 3, Wm. J. Clancy; No 4, Isaiah Leslie; No. 5, Allan Tupper, (Warden); No. 6, James McLeod; No. 7, Henry A. Mouser; No. 8. Elisha Dolliver; No. 9, J. L. Mack; No. 10, C. C. Freeman; No. 11, Jabez F. McLennon; No. 12, E. B. Smith; No. 13, D. Freeman.

County of Richmond.

District No. 1, F. L. Malzard; No. 2, J. R. Thomson; No. 3, A. E. Morrison; No. 4, D. A. McLeod; No. 5, Allan McRae; No. 6, Archd. Morrison; No. 7, R. G. Morrison; No. 8, J. I. Johnston; No. 9, John Murchison; No. 10, D. N. Shaw; No. 11, Jeffrey LeBlanc; No. 12, William Chisholm; No. 13, Norman McAskill.

County of Shelburne.

District No. 1, James A. McKay and E. P. Greenwood; No 2, Robert E. Hagar; No. 3, E. J. Murphy and John Crocheron; No. 4, James Bower; No. 5, R. W. Freeman; No. 6, J. E. Lloyd and W. A. McDonald; No. 7, S. R. Decker and Alexr. Harlow.

District of Barrington.

District No. 5, John Marden and J. M. Shand; No. 6, Alfred K. Smith and Thos Covert; No. 7, J. B. Lawrence and J. N. Banks; No. 8, Andrew Reynolds; No. 9, J. D. Densmore, M. D.

County of Victoria.

District No. 1, R. A. McNeil; No. 2, Farquhar McRae; No. 3, John P. McLeod; No. 4, John McCharles; No. 5, John G. Morrison; No. 6, Donald McKenzie; No. 7, H. F. Baker; No. 8, William Hilton; No. 9, John Burton; No. 10, Alex. McDonald; No. 11, Rod. McLeod; No. 12, C. L. Campbell; No. 13, Kenneth McDonald; No. 14, M S. McAulay; No. 15, A. A. Buchanan; No. 16, M. E. McKay; No. 17, John Paterson; No. 18, H. P. McNeil.

County of Yarmouth.

District No. 1, Edwin Crosby, Jr.; No. 2, John W. Reynard; No. 3, Moses E. Saunders; No. 4, Wm. Staley Porter; No. 5, Nathaniel E. Patten; No. 6, William Corning; No. 12 Edward Hilton; No. 13, Abram M. Hatfield.

District of Argyle.

District No. 14, Anselm O. Pothier; Nos. 15 and 16, E. C. Simonson and J. Cassemir Bouyne; Nos. 17 and 22, O. W. Slocomb; Nos. 18, 19 and 21, James Amiro; No. 20, S. W. Hamilton.

NOVA SCOTIA PRINTING CO., HALIFAX.

, Halifax.

: 3, Wm.
Warden); :
3. Elisha
No. 11,
rman.

; No. 3,
ne; No.
ohnston;
Frey Le-
kill.

; No 2,
n; No.
yd and

Alfred
J. N.
d. D.

No. 3,
John G.
No. 8,
onald;
enneth
n; No.
cNeil.

ward;
No. 5,
dward

E. C.
comb;

Go to T. C. ALLEN & CO's., for Letter and Billheads.

Officers of County and District Municipalities.

Counties.	Wardens	Address.	Clerks.	Address.
Annapolis	James P. Roop.	Clementsport.	O. T. Daniels.	Bridgetown.
Antigonish	Angus McIsaac.	Antigonish.	D. MacDonald.	Antigonish.
Cape Breton	Donald McLean.	Sydney.	John McDougall.	Sydney.
Colchester	James Graham.	Brookfield.	Hugh McKenzie.	Truro.
Cumberland	Alex. Wilson.	Tidnish.	D. J. McLeod.	Amherst.
Digby	Nathl. R. Westcott.	Digby.	W. B. Stewart.	Digby.
Clare	Nichls. Deveau.	Salmon River.	A. M. Comeau.	Comeauville.
Guysboro'	A. J. O. Maguire.	Guysboro'.	A. H. McGillivray.	Guysboro'.
St. Mary's	W. D. R. Cameron.	St. Mary's.	Thos. Campbell.	Sherbrooke.
Halifax	John E. Shatford.	Hubbards Cove.	W. H Wiswell.	Halifax.
Hants	Thos. W. Cochran.	Newport.	James O'brien.	Windsor.
East Hants	A. Kirkpatrick	Shubenacadie.	Nelson Wier.	Kennetcook
Inverness	Neil McAulay.	Mabou.	R. G. McLellan.	Port Hood.
Kings	W. E. Roscoe.	Horton Landing.	L. DeV. Chipman.	Kentville.
Lunenburg	George H. West.	Bridgewater.	Edward H. Solomon.	Lunenburg.
Chester	Henry A. Hiltz.	Chester.	E. D. Lordly.	Chester.
Pictou	Rodk. McDougall.	Little Harbor.	James McG. Stewart.	Pictou.
Queens	Allan Tupper.	Liverpool.	Wm. Ford.	Milton.
Richmond	Joseph R. Thompson.	Grand River.	Thos. T. Jean.	Arichat.
Shelburne	Joseph E. Lloyd.	Lockeport.	William S. Taylor.	Shelburne.
Barrington	J. B. Laurence.	Cape Island.	Rufus H. Crowell.	Barrington.
Victoria	John McCharles.	Baddeck	N. S. McLean.	Baddeck.
Yarmouth	Abram M. Hatfield.	Yarmouth.	Stephen B. Murray.	Yarmouth.
Argyle	O. W. Slocumb.	Argyle.	Enos Gardner.	Argyle.

Municipal Elections take place November 17th, 1892.

General Printing of all kinds as cheap as possible.

CLAYTON & SONS, Boys' and Men's Clothing, WHOLESALE AND RETAIL.

AZALIAS at NOVA SCOTIA NURSERY, Lockman St., Halifax.

W. S. BROWN & CO., Watches all warranted in quality and performance, 128 and 130 Granville Street, Halifax.

CUSTOMS DEPARTMENT.

TARIFF.

Corrected to November, 1891.

A

P. C.

Absinthe.....$2.12½ per Gal

Acid Ascetic and pyroligneous, n.e.s., and vinegar, a specific duty of fifteen cents for each gallon of any strength, not exceeding the strength of proof, and for each degree of strength in excess of the strength of proof an additional duty of one cent. The strength of proof shall be held to be equal to six per cent. of absolute acid, and in all cases the strength shall be determined in such manner as is established by the Governor-in-Council .....15c per gal and 1c addl

Acid—Ascetic and pyroligneous, of any strength, when imported by dyers, calico printers or manufacturers of acetates or colors, for exclusive use in dying or printing, or for the manufacture of such acetates or colors in their own factories, under such regulations as are established by the Governor-in-Council, a duty of twenty-five cents per gallon, and twenty per cent. *ad valorem*..25c per gal and 20

Acid, phosphate, three cents per lb. 3

" Muriatic and Nitric...*ad val.* 20

" Oxalic.....Free

" Boracic.....Free

Acid—Sulphuric.....½ cent per lb.

Acid Sulphuric and Nitric, combined and all mixed..... 25

But Carboys and Demijohns containing Acids, Vinegar or other liquids, shall be subject to the same duty as if empty 30

Admiralty charts.....Free

Advertising Pamphlets, not illustrated .....$1.00 per 100

Advertising Pictures, or Pictorial Show Cards, illustrated advertising periodicals, illustrated price lists, advertising almanacs, advertising calenders, and tailors' and mantlemakers' fashion plates, and all chromos, chromotypes, oleographs photographs, and other cards, pictures, or artistic works of similar kinds produced by any process other than hand painting or drawing, and being for business or advertising purposes or not, printed or stamped on paper, card board, or other material....6c. per lb. and 20

Agaric—"Dye Stuff".....Free

Agricultural Implements, Mowing Machines, self binding harvesters, harvesters without binders, binding attachments, reapers, sulky and walking ploughs and all other agricultural machines and implements not otherwise provided for. 35

Alabaster, manufactures..... 30

Ale, Beer and Porter, in bottles, (6 quarts and 12 pints to I. G..24c. ⅞ I. G.

Ale, Beer and Porter, in casks or otherwise than bottles...16c. per I. G.

Ale, Beer and Porter, barrels containing bottled ale and porter are considered packages for exportation only, and therefore free of duty.

Albums, Photo 35

Angostora Bitters .....$2.12½ per Gal

Alkanet Root..... .....Free

Aloes .....Free

Alum .....Free

Alum, powdered..... 20

Aluminum.....Free

Amarath..... .....Free

Ambergris .....Free

Ammonia, Sulphate of .....Free

Ammonia, Spirits of, $2.12½ per gal and 30

Anchors .....Free

Anatomical preparations.....Free

Aniline Salts.....Free

Aniline Dyes, in bulk or packages of not less than one pound weight..Free

Aniline Dyes not otherwise provided for..... 10

Aniline Oil, crude.....Free

Animals, living, viz., cattle and sheep 30

Animals, live hogs.....2 cts per lb.

Animals, living of all kinds, not elsewhere specified..... 20

Animals for the improvement of Stock, viz: Horses, Cattle, Sheep and Swine, under regulations to be made by the Treasury Board, and approved by the Governor in Council.....Free

Animals of all kinds when the natural product of the Colony of Newfoundland .....Free

Animals brought into Canada temporarily and for a period not exceeding three months, for the purpose of exhibition or competition for prizes offered by any Agricultural or other Association, (but a bond shall be first given in accordance with regulations to be prescribed by the Minister of Customs, with the condition that the full duty to which such animals would otherwise be liable, shall be paid in case of their sale in Canada, or if not re-exported within the time specified in such bond).....Free

NOVA SCOTIA PRINTING CO., HALIFAX.

T. C. ALLEN & CO., sell the best Artists' Materials.

P. C.

Annato, liquid or solid, and Seed....Free
Anthracite Coal dust .....Free
Aniseed.....Free
Anise, Star.....Free
Antimony .....Free
Apples, dried.....2 cents per lb.
Apples, green.....40c per bbl.
Apple Trees.....3c each
Apparel, wearing and other personal and household effects, not merchandise, of British subjects dying abroad, but domiciled in Canada..Free
Argols, dust and crude.....Free
Arnica, extract of.....
$2.12½ per Imp. Gal. and 30
Arms, Clothing, Military or Naval, Musical Instruments for Bands, Military Stores and Munitions of War for the use of the Army and Navy.....Free
Arrack.....$2.12½ per gal.
Arrowroot 20
Arsenic .....Free
Arseniate of Aniline.....Free
Articles imported by and for the use of the Dominion Government, or any of the Departments thereof, or Senate or House of Commons, including the following articles when imported by the said Government, or through any of the Departments thereof for the use of the Canadian Militia:—arms, military clothing, musical instruments for bands, military stores and munitions of war.....Free
Articles for personal use of Consuls General who are natives or citizens of the country they represent, and who are not engaged in any other business or profession.....Free
Artificial Flowers..... 25
Artificial Teeth. 20
Asbestos, in any form other than crude 25
Ashes, Pot and Pearl, in packages of not less than twenty-five pounds weight.....Free
Awnings and Tents..... 25
Asphaltum and bone pitch, crude only.....Free
Atlases, with or without letter-press 15
Axle-grease and similar compounds
1 ct. per lb.
Axes of all kinds, adzes, hatches and hammers, N. E. S..... 35
Axes, chopping.....$2 per doz. and 10

B

Babbit Metal..... 10
Bacon, fresh, salted, dried or smoked.....3 cents per lb.
Bagatelle Tables or Boards with cues and balls, 35 p. c. *ad valorem*.... 35
Bags, Cotton, seamless.....
2 cents per lb. and 15
Bags, Cotton, made by the needle... 35
Bags, containing fine salt, from all countries 25

P. C.

Bags, Paper..... 35
Bags Seed Illus.....6 cents per lb, & 20
Baking Powders, 6 cts per lb., the weight of the package to be included in the weight for duty.
Baking Powders, in packages of less than one pound in weight..8cts per lb.
Baked Beans, in cans not over 1 lb. weight.....2 cts. per 1 lb. can.
Balls, Glass.....5c. per doz and 30
Bamboo, unmanufactured.....Free
Bamboo Reeds, not further manufactured than cut into suitable lengths for walking sticks or canes, or for sticks for umbrellas, parasols or sunshades.....Free
Barilla.....Free
Bank Notes, bonds, bills of exchange, cheques, promissory notes, drafts and all similar work unsigned, and bill heads, envelopes, receipts, cards and other commercial blank forms, printed or lithographed, or printed from steel or copper, or other plates, and other printed matter, not elsewhere specified... 35
Bananas .....Free
Barrels containing Petroleum or its products, or any mixtures of which Petroleum is a part, when such contents are chargeable with a specific duty..Specific duty of 40c. each
Barrels containing linseed oil..25 cts each
Barrels, of Canadian manufacture, exported filled with domestic petroleum and returned empty, under such regulations as the Minister of Customs shall direct.....Free
Barley.....15 cents per bushel
Barytes, unmanufactured.....Free
Bay Rum.....$2.12½ per gal. and 40
Beans.....15 cents per bushel
Beans, Vanilla and Nux Vomica....Free
Beads and Bead Ornaments..... 35
Beer, Ale and Porter, imported in bottles (6 quarts and 12 pints to I. G.).....24 cents per I. G.
Beer, Ale and Porter, imported in casks, or otherwise than bottles...
16 cents per I. G.
Bees.....Free
Beeswax..... 20
Bedsteads, iron or wood..... 35
Bed Comforters (not including woven quilts) 35
Benzole, not elsewhere specified....
7 1-5 cents per I. G.
Belladona Leaves.....Free
Bells, for Churches.....Free
Bells, all other..... 30
Bellows..... 25
Belts and Trusses..... 25
Berries for dyeing, or used for composing dyes.....Free
Bibles, Prayer Books, Psalm and Hymn Books..... 5
Bichromate of Soda.....Free
Bicycles 30

Most Complete Printing Establishment in Nova Scotia.

CLAYTON & SONS, Complete Lines in Boys' and Men's Clothing, Top Shirts, Under Shirts and Furnishings

LILIES at NOVA SCOTIA NURSERY, Lockman St., Halifax.

M. S. BROWN & CO., TEA SETS and TABLE WARE, 128 and 130 Granville Street, Halifax.

P. C.

Bill-Heads, printed, lithographed, or copper or steel plate 35
Billiard Tables, without pockets, four feet six inches by nine feet and under.....$22 50 each, and 15
Billiard Tables, without pockets, over four feet six inches by nine feet, $25 each and 15
Billiard Tables, with pockets, five feet six inches by eleven feet or under.....$35 each and 15
Billiard Tables, with pockets, over five feet six inches by eleven feet, $40 each and 15
Each Table to include twelve cues, one sett of four balls, with markers, cloths and cases, but no pool balls.
Billiard Balls imported separately, Paper Machie..... 35
Billiard Balls, Bone or Ivory..... 35
Do. Celluloid..... .. 20
Binders' Cloth, except Mulls..... 10
Bird Cages of all kinds..... 35
Bismuth Metallic.....Free
Bitters (see "Spirits")....$2.12½ per I. G.
Biscuits and Cakes, sweetened as Confectionery..1¼ cent per lb. and 35
Biscuit (not sweetened)..... 25
Blacking, Shoe, and Shoe Makers' Ink, and shoe, harness and leather dressing, and harness soap..... 30
Blacking, all other..... 20
Blackberries .....3 cts per lb.
Blackberry bushes .....1 ct each
Black Lead..... 25
Blank-books, account and copy-books to be drawn or written upon.... 35
Blankets, composed wholly or in part of wool, worsted, hair of Alpaca goat, or other like animals..... 10 cents per lb. and 20
Blueing, (laundry) of all kinds..... 30
Boiler Tubes of wrought iron or steel 15
Bolting Cloths, not wire .....Free
Bone Dust and Bone Ash for manufacture of phosphates & fertilizers. Free
Bones, crude and not manufactured, burned, calc'd, gr'nd or steamed..Free
Bone black..... 20
Bonnets, Hats and Caps, not elsewhere specified..... 30
Bonnet Wire..... 35
Books, printed Periodicals, and Pamphlets, bound or in sheets, not being Foreign reprints of British Copyright Works nor Blank Account Books, nor Copy-Books, nor Books to be written or drawn upon, nor Bibles, Prayer Books, Psalm and Hymn Books..... 15
British Copyright Works, reprints of, 15 p. c. *ad val*, and in addition thereto 12½ p. c. *ad val*...15 and 12½
Books Educational imported by and for the use of schools for the deaf and dumb, and blind, exclusively. Free
Books, specially imported for the *bona fide* use of public free libraries,—not more than two copies of any one book; and books, bound or unbound, which have been printed and manufactured more than twenty years .....Free
Books printed in any of the languages or dialects of any of the Indian tribes of the Dominion of Canada .....Free
Books printed by any Government, or by any Scientific Association or other society, now existing for the promotion of learning and letters, and issued in the cause of their proceeding and not for the purpose of sale or trade.....Free
Book-binders' Tools and implements, including ruling machines and book-binder's cloth..... 10
Boot Laces..... 30
Boots and Shoes, N.E.S..... 25
Borax.....Free
Boracic Acid .....Free
Botany, specimens of.....Free
Boxes, cases and writing desks, fancy and ornamental 35
Braces of cotton and elastic.... 35
Brandy (see "Spirits")...$2.12½ per I. G.
Brass, copper, iron or steel, rolled round, wire rods, under half inch in diameter, when imported by wire manufacturers for use in making wire in their factories.....Free
Brass Wire and Rods, cut in lengths 30
Brass, old or scrap, and in sheets or plates of not less than four inches in width.....Free
Brass, in bars, bolts, drawn plain and fancy drawn tubing..... 10
Brass, in strips for printers' rule, not finished, and brass in strips or sheets, of less than 4 in. in width.. 15
Brass and Copper Wire..... 15
Brass and Copper Wire-Cloth..... 20
Brass Screws..... 35
Brass agraffe pins for pianos, to be treated as part of pianos 25
Brass, manufactures of not elsewhere specified..... 30
Brass spelter..... 30
Breadstuffs, grain and flour, and meal of all kinds, when damaged by water *in transit*, twenty per cent *ad valorem* upon the appraised value, such appraised value to be ascertained as provided by Sections 8, 71, 72, 73, 74, 75 and 76 of Customs Act..... 20
Barley.....15 cents per bush
Buckwheat..... ..10 cents per bush
Indian Corn.....7½ cents per bush
Oats.....10 cents per bush
Rice .....1¼ cent per lb
Rice, uncleaned, unhulled or paddy..... 17½
Rye.....10 cents per bush
Wheat .....15 cents per bush

NOVA SCOTIA PRINTING CO.—Books, Pamphlets, Reports.

For Portfolios, Writing Desks, &c., go to T. C. ALLEN & CO.

P. C.

Pease.....10 cents per bush
Beans.....15 cents per bush
Buckwheat meal or flour..¼ cent per lb
Cornmeal.....40 cents per bbl
Oatmeal.....½ cent per lb
Rye Flour.....50 cents per bbl
Wheat Flour.....75 cents per bbl
Rice and Sago flour.....2 cents per lb
Brittannia Metal, in pigs and bars..Free
Brittannia Metal, manufactures of, if not plated 25
Britannia Metal, manufactures of, if plated..... 30
Brimstone, crude or rolled in flour..Free
Brim-moulds, for gold beaters.....Free
Bristles.....Free
Brick for building purposes 20
Brick made from Anthracite Coal waste 20
Bromine.....Free
Brooms and Brushes..... 25
Broom Corn .....Free
Bronze statues and ornaments 35
Bronze, phosphor, in blocks, bars, sheets or wire..... 10
Buckram, for the manufacture of hat and bonnet shapes .....Free
Buckwheat.....10 cents per bush
Buckwheat, meal or Flour..¼ cent per lb
Buttons of hoof, rubber, vulcanite, or composition, 5 cts per gross and 20
Buttons of vegetable ivory or horn.. 10c. per gross and 25
Buttons all other N. E. S..... 25
Button Hooks, steel..... 30
Button Covers, crozier 10
Butter..... .4 cents per lb
Buchu leaves.....Free
Building Plans..... 20
Builders' Hardware..... 35
Bullion, gold or silver.....Free
Bullion Fringe, all kinds..... 20
Burr-stones in blocks, rough or unmanufactured, and not bound up into millstones.....Free
Burgundy Pitch.....Free
Bustles..... 35

C

Cabbage 25
Cable, submarine..... 25
Cable Cord..... 20
Cabinets of Coins, Metals, and all other curiosities of antiquity....Free
Cabinetmakers' Hardware..... 35
Caoutchouc, unmanufactured.....Free
Candles, Tallow .....2 cts. per lb.
" Paraffine Wax.....5 cts. per lb.
" all others, including sperm 25
Cannon and Musket Powder, in kegs and barrels.....4 cents per lb.
Cane, split or otherwise manufact'd 25
Canvas, Java, waffle, aida, zephyr, Peru, fancy Java, momie, oatmeal, penelope, burlap, railroad, &c.... 20
Canvas of hemp or flax, when to be used for boats or ships' sails..... 5

P. C.

Canvas, all other, not elsewhere specified..... 20
Canvas for manufacture of Floor Oil Cloth, not less than fifty-eight in. wide, & not pressed nor calendered. Free
Caps, cloth, wool. 10 cents per lb. and 25
Caps, Hats and Bonnets, not elsewhere specified..... 30
Caplins unfinished Leghorn hats.... 20
Capsules for bottles..... 30
Cars, railway and street, and parts.. 30
Carbolic or heavy oil..... 10
Carboys, empty or not..... 30
Cards, playing.....6 cents per pack
Carpet bags, valises, satchels..... 30
Carpets, treble ingrain, three-ply or two-ply carpets, composed wholly of wool.....10c per sq yard and 20
Carpets, jute and hemp 25
Carpets, two-ply and three-ply ingrain, of which the warp is composed wholly of cotton or other material than wool, worsted, hair of Alpaca goat, or other like animals.....5c per sq yard and 20
Carpets, Brussels, Tapestry, Dutch, Venetian and damask, carpet mats and rugs of all kinds, and printed felts and druggets, and all other carpets and squares not otherwise provided for 25
Carpets, Smyrna, mats and rugs... 30
Carpenters Tool Baskets. 10c. each & 30
Cartridges, gun, rifle and pistol, in copper or paper, and cartridge cases of all kinds..... 35
Carriages, Buggies of all kinds, farm waggons, farm, railway or freight carts or gigs, and similar vehicles, costing $50.....$10 each and 20
costing $50 and less than $100.... $15 each and 20
All such carriages costing $100 each and over 35
Carriages of travellers, and carriages laden with merchandise, not to include circus troupes, nor hawkers, under regulations to be prescribed by the Minister of Customs.....Free
Carriages, railway 30
Carriage Makers' Hardware..... 35
Carriages, childrens' of all kinds.... 35
Cases for jewels and watches, cases for silver and plated ware, and for cutlery and other like articles.... 10 cents each and 30
Caskets, burial, of any material.... 35
Casts as models for the use of Schools of Design.....Free
Cathodes, nickel..... 10
Cat-gut, strings or Gut Cord for Musical Instruments.....Free
Cat-gut or Whip-gut unmanufact'd, Free
Celluloid, moulded to size for handles of knives and forks, not bored nor otherwise manufactured: also, moulded Celluloid Balls and

CLAYTON & SONS, Manufacturers of Boys' and Men's Clothing.

NOVA SCOTIA PRINTING CO.—Commercial Work of all kinds.

M. S. BROWN & CO., FINE DRESSING CASES & FITTED TRAVELLING BAGS, 128 and 130 Granville St. Halifax.

MOSS ROSES at N. S. NURSERY, Lockman St., HALIFAX.

P. C.

Cylinders, coated with tinfoil or not, but not finished or further manufactured..... 10
Celluloid or Xyolite, in sheets, lumps and blocks.....Free
Cement, Portland or Roman.....
40 cts per barrel.
Cement, shoemakers'..... 20
Cement, raw or in stone from quarry (13 cubic ft to ton).....$1.00 per ton
Cement, burnt and unground.....
7½ cents per 100 lbs
Cement, hydraulic or water lime, ground, including barrel..40c per bar'l
Cement, in bulk or in bags..9c per bush
Cement, rubber..... 25
Cereal Coffee.....3 cents per lb
Chalk, cliff stone, unmanufactured..Free
Champagne, (See Wines.)
Camomile Flowers.....Free
Charts and Maps..... 20
Chain Cables, (iron or steel) over 9-16 inch in diameter, whether shackeled or swivelled or not 5
Chains, all others not cable, including chain 17-32 of an inch, not elsewhere specified..... 20
Chains, trace, tug and halter..... 35
Cheese.....3 cents per lb
Cheese Cloths....1c per sq yard and 15
Cheques, printed, lithographed, or copper or steel plate 35
Checked Regattas..2c per sq yd and 15
Chenille and Chenille Tassels..... 20
Cherry Trees..... .....4 cts each
Cherries, green.....1 cent per qt.
Cherry wheat, welding compound..Free
Chicory, or other Root or Vegetable used as a substitute for Coffee, kiln dried, roasted or ground..4 cts. per lb
Chicory, raw or green.....3 cts. per lb
Chincona Bark .....Free
China and Porcelian ware..... 30
China clay, natural or ground.....Free
Chloride of Lime.....Free
Chloralum or Chloride of Aluminium ..... Free
Church Vestments.... 20
Churns, wood..... 25
Cider, not clarified or refined.....
5 cts per gallon
Cider, clarified or refined.....
10 cts per gallon
Cigars ..... $2.00 per lb. and 25
Cigarettes.....$2.00 per lb. and 25
Cinnibar .....Free
Citrons, rinds, in brine.....Free
Clays .....Free
Clocks..... 35
Clock springs and clock movements other than for tower clocks, complete or in parts..... 10
Chronometer Clocks, as clocks..... 35
Chronometer Watches, as watches.. 25
Chronometers for ships use.....Free
Cloaks, cloth, cashmere, &c.....
10 cents per lb and 25
Cloaks, fur..... 25

P. C.

Clothing, for use of Army, Navy and Militia .....Free
Cloth Bolting.....Free
Cloth Ironwire 30
Cloth, brass and copper wire 20
Clothes wringers ....$1.00 each and 30
Cloths, doeskins, cassimeres, tweeds, coatings, overcoatings, cloakings, horse-collar cloth, felt cloth of every description not elsewhere specified, composed wholly or in part of wool, worsted, hair of Alpaca goat and other like animals.....10 cents per lb and 20
Clothing, ready-made, or wearing apparel of every description, composed wholly or in part of wool, worsted, hair of Alpaca goat or other like animal, made up or manufactured wholly or in part by the tailor, seamstress or manufacturer, except knitted goods.....
10 cents per lb and 25
Comprises all ready-made clothing for men and boys, of cloth, and such like; mantles and cloaks, of cloth; imitation seal skin (of wool); and horse-clothing shaped.
Clothing, waterproof of all kinds, not elsewhere specified..... 35
Clothing of cotton or other material not otherwise provided for, including corsets, lace collars and similar articles made up by the seamstress or tailor; also tarpaulin, plain or coated with oil, paint, tar or other composition, and cotton bags made up by the use of the needle, not otherwise provided for.... 35
Coal, Anthracite and dust.....Free
Coal Dust, not elsewhere specified.. 20
Coal, Bituminous.....60 cents per ton
Coal Oil and Kerosene, distilled, purified or refined, not elsewhere specified.....7 1-5 cents per I. G.
Coal Tar and Coal Pitch..... 10
Cobalt, ore of.....Free
Cocoa Matting..... 30
Cocoa Nuts.....$1.00 per 100
Cocoa Nuts, when imported from the place of growth, by vessel direct to a Canadian port.....50 cts per 100
Cocoa Nut, dessicated, sweetened or not.....8 cts per lb
Cocoa Paste and other preparations of Cocoa containing sugar.....
5 cts per lb
Cocoa Paste and Chocolate, not sweetened.....4 cts per lb.
Cocoanut Oil and Palm in their natural state.....Free
Cocoa Bean, Shell or Nibs.....Free
Cod Liver Oil, medicated 20
Cochineal .....Free
Coffee, green..... .....Free
Coffee, green, if from the U. S.... 10
Coffee, roasted or ground, from the U. S.....3 cents per lb and 10

NOVA SCOTIA PRINTING CO., Sackville, Cor. Granville St.

Office Requisites in Variety at T. C. ALLEN & CO.

P. C.

Clothing, donation of, for charitable purposes ..... Free
Coffee, roasted or ground, and all substitutes thereof, not composed of roots and vegetables..... 3 cts per lb
Substitutes composed of roots and vegetables..... 4 cts per lb
Coffee, extract of and all substitutes therefore..... 5 cts per lb.
Coffee, condensed with milk, not sweetened 35
Coffee, condensed with milk, sweetened..... 1¼ ct. per lb. and 35
Coffins, of any material..... 35
Coffin Trimmings of Metal..... 30
Coin, Gold and Silver, except United States Silver Coin..... Free
Coir and Coir Yarn..... Free
Collars, of linen or cotton..... 24c. per doz. and 30
Colcothar, dry Oxide of Iron ..... Free
Cologne Water, and perfumed spirits, in bottles, flasks or other packages, weighing more than 4 oz.... $2.12½ per I. G. and 40
Cologne Water, or perfumed spirits, in bottles, flasks or other packages, not weighing more than 4 oz 50
Colors, metallic, viz., Cobalt Zinc and Tin ..... Free
Colors and Paints, ground in oil or any other liquid..... 30
Combs for dress and toilet of all kinds 35
Commercial Blank Forms, printed, lithographed, or copper or steel plate..... 35
Communion Plate, and Plated Ware for use in churches..... Free
Compasses, for ships' use..... Free
Composition metal for the manufacture of filled gold watch cases.... 10
Conium Cicuta, or Hemlock, Seed and Leaf..... Free
Confectionery and Sugar Candy, brown or white.....1¼c per lb and 35
Copper, old and scrap, in pigs, in bars, rods, bolts, ingots, sheathing, not planished or coated, and Copper seamless drawn Tubing..... 10
Copper Rivets and Burrs, and all manufactures of copper not elsewhere specified..... 30
Copper in sheets or plates, of not less than four inches in width .....Free
Copper in sheets or strips of less than four inches in width..... 15
Copper & Brass Wire. 15
Copper and Brass Wire Cloth..... 20
Copper Rollers for use in Calico printing, when imported by Calico Printers for use in their factories in the printing of Calicoes and for no other purpose, (such rollers not being manufactured in Canada)..Free
Cordage of all kinds, not elsewhere specified, ... 1¼ cts per lb and 10
Cotton cordage and cotton braided cords..... 30

P. C.

Corduroy.....2 cents per sq yd and 15
Cordials (see "Spirits").
Corn, Indian.....7½ cents per bushel
Corn, Indian, of the varieties known as "Southern White Dent Corn" or horse tooth ensilage corn, and "Western Yellow Dent Corn," or horse tooth ensilage corn, when imported to be sown for soiling, and ensilage, and for no other purpose, under regulations to be made by the Governor-in-Council.....Free
Cornmeal.....40 cents per bbl.
Cornstarch or Flour, potato starch, and all preparations having the quality of starch.....2 cents per lb
Cornelians, unmanufactured.....Free
Corks and other manufactures of Cork Wood or Cork Bark..... 20
Cork Wood or Cork Bark, unmanufactured .....Free
Corsets..... 35
Corset Laces 30
Corset clasps, spoon clasps or busks, blanks, busks, side steels, and other corset steels, whether plain, japanned, lacquered, trimmed or covered with paper or cloth ; also back bone or corset wires, covered with paper or cloth, cut to lengths and tipped with brass or tin, or untipped, or in coils, 5 cts per lb and 30
Cotton Quilts, made up 35
Cotton Quilts, woven..... 20
Cotton, grey or unbleached, and bleached, not stained, painted or printed.....1c per sq yd and 15
Cotton Sheetings, Drills, Ducks, Cheese Cloths, Cotton or Canton Flannels, not stained, painted or printed, grey or unbleached, or bleached.... ....1c per sq yd and 15
Cottons, Denims, Drillings, Bed-tickings, Ginghams, Plaids, Cotton or Canton Flannels, Ducks and Drills, dyed or colored, Checked or Striped Shirtings, Cottonades, Pantaloon Stuffs, and goods of like description, Galateas and Kentucky Jeans 2 cents per sq yd and 15
Cotton, 42 in. wide and over, used for manufacturing enamelled cloth.. 15
Cottons over thirty-six inches wide, when imported by manufacturers of window shades for use in their factories, exclusively for the manufacture of oiled window shades.. 15
Cotton Sewing Thread, in hanks, black and white, three and six cord 12½
Cotton Tape, printed, for labels.... 15 cents lb. and 25
Colored fabrics, woven, of dyed or colored cotton yarn, or part jute and part cotton yarn, or other material, except silk, not elsewhere specified..... 25
Jeans and coutilles, when import-

CLAYTON & SONS, Boys' and Men's Clothing, WHOLESALE AND RETAIL.

NOVA SCOTIA PRINTING CO.—Billheads, Statements, Cards.

SHRUBS at NOVA SCOTIA NURSERY, Lockman St., Halifax.

P. C.

ed by corset-makers for use in their factory 25
Printed or dyed cotton fabrics, not elsewhere specified 32½
Cuffs of cotton or linen ..... 4c. per pair and 30
Cotton Seamless Bags, irrespective of contents....2 cents per lb. and 15
Cotton Prunello....2c per sq yd and 15
Cotton Wadding, Batting, Batts.... 2c per lb and 15
Do. do. if colored, 3c per lb and 15
Cotton Warps, Carpet Warps, Knitting and Hosiery Yarns, and other Cotton Yarns under No. 40, unbleached .....2 cents per lb. and 15
Do. bleached, dyed or colored.. 3 cents per lb. and 15
Cotton Yarns, finer than No. 40, unbleached, bleached or dyed, for the manufacture of Italian cloths, worsted or silk fabrics.....Free
Cotton Warp on beams..1c per yd & 15
Cotton Warp, No. 60 and finer..... 15
Cotton, or Canton Flannel, unbleached and bleached, not stained painted or printed..1c pr sq yrd & 15
Cotton, or Canton Flannel, if colored 2c per sq yard and 15
Cotton Waste and Cotton Wool....Free
Cotton and Woollen Netting for gloves..... 10
Cotton Umbrellas..... 30
Cotton Handkerchiefs 25
Cotton Seed Cake, oil cake, palm, nut and meal cake..... Free
Cotton fabrics uncolored, viz Scrims and window Scrims, Cambric cloths, muslin apron checks, brilliants, cords, piques, diapers, lenos, mosquito nettings; Swiss, jaconet and cambric muslins, and plain, striped or checked lawns.. 25
Counterpanes or Quilts, white with woven colored borders..... 25
Cranberries .....30 cts per bush
Cream of Tartar in crystals .....Free
Crapes of all kinds..... 20
Crayons and Chalks..... 20
Cuffs, Collars and Shirt Fronts, paper..... 35
Curtains, when made up, trimmed or untrimmed..... 30
Currants, green..... 1 cent per quart
Currant bushes..... 20
Curry Combs and Curry Cards..... 35
Curlingstones (so called) of whatever material made..... 25
Cutlery, iron and steel, not elsewhere specified, including table, office and pocket cutlery; scissors and shears, including sheep-shears; butcher's knives and steels; shoe, hunting, glaziers' and farriers' knives; knives for horticultural purposes; and other articles for similar purposes as the above; horse-clippers..... 25

P. C.

Cast Iron Forks, not handled or ground..... 10
Cutters and Sleighs..... 30
Cups or other prizes won in competitions.....Free

D.

Damask of Cotton, of Linen, or of Cotton and Linen, bleached or unbleached, or colored..... 25
Decanters, glass..... 30
Demijohns..... 30
Dental Instruments..... 20
Diamonds, unset, including black diamonds for borers.....Free
Diamond drills for prospecting for minerals .....Free
Diamond dust or bort. .....Free
Dolls of all kinds..... 35
Drafts, printed, lithographed or copper or steel plate..... 35
Dragon's Blood.....Free
Drain Pipes, glazed or unglazed..... 35
Drain-tiles, not glazed..... 20
Drawers and Shirts (knitted) composed wholly or in part of wool, worsted, hair of Alpaca goat, or other like animals..... 10 cts per lb and 25
Drawers, cotton, woven or made on frames..... 35
Drawings, paintings, engravings and prints..... 20
Drills, grain, seed, and parts..... 35
Drills, hand and machine..... 35
Druggets, printed 25
Duck for belting and hose, when imported by manufacturers of rubber goods for use in their factories. Free
Dulce, natural .....Free
Dyeing or Tanning Articles in a crude state, used in dyeing or tanning, not elsewhere specified.....Free
Dynamite, dualin, giant powder and vigorite, and other explosives of which nitro-glycerine is a component part.....5c per lb and 20
Dyes, other than aniline, prepared.. 20

E.

Earth Closets..... 35
Earthenware, Stoneware, Rockinghamware and Caneware, brown or coloured 35
Earthenware and stoneware, viz: demijohns or jugs, churns and crocks, 3 cts per gallon of holding capacity.
Earthenware, Stoneware and White Granite or Iron Stoneware, and "C C" ware, whether decorated, printed, or sponged or not..... 35
Eggs.....Free
Egg Boxes..... 25
Elastic Goods, viz:—Garter and loom webs, cords and braids, garter frills, garters, belting, stocking supporters, belts..... 25

M. S. BROWN & CO., JEWELLERS, 128 and 130 Granville Street, Halifax.

N. S. PRINTING CO.—Superior Work in Colored Inks.

T. C. ALLEN & CO., Customs Blanks, Bills Lading, Etc.

P. C.

Non-elastic webbing 20
Electro-plate, and gilt of all kinds, not classed as jewellery, plated wholly or in part..... 30
Electrotype. (See stereotype.)
Electric Arc Light Carbons or Carbon Points, not exceeding 12 inches in length, $2.50 per thousand, and in proportion for greater or less lengths.
Electric and galvanic batteries..... 25
Electric light apparatus, parts of, when imported separately, and which cannot be used for any other purpose..... 25
Embossed Books for the Blind.....Free
Emery.....Free
Emery Wheels 25
Emery Paper, sand and glass, paper and cloth..... 30
Enamelled Cloth, for carriages, &c.. 30
Engines, locomotive and other steam engines and boilers and other machinery, composed wholly or in part of iron or steel, not elsewhere specified..... 30
provided that any locomotive, which, with its tender weighs thirty tons or over, shall pay a duty of not less than.....$2000 each
Engines, Fire, portable machines, portable steam engines, threshers and separators, horse powers, portable saw mills and planing mills, and parts thereof in any stage of manufacture..... 35
Engravings, Paintings, Drawings and Prints 20
Entomology, specimens of.....Free
Envelopes, paper of all kinds, plain. 35
Ergot.....Free
Essences, viz: of Apple, Pear, Pine Apple, Raspberry, Strawberry and other Fruits, and Vanilla.....
$2.12½ per I. G. and 30
Ether and Spirits of Nitre.....
$2.12½ per I. G. and 30
Essential Oils for manuf. purposes.. 20
Esparto or Spanish Grass, and other grasses and pulp of, for the manufacture of paper .....Free
Excelsior for upholsterers' use..... 20
Extracts of Logwood .....Free
Extract of Fluid Beef, not medicated 25

F.

Fancy work boxes, writing desks, glove boxes, handkerchief boxes, manicure cases, perfume cases, toilet cases and fancy cases for smoker's sets, and all similar fancy articles made of bone, shell, horn, or ivory, wood, leather, plush, satin, silk, satinette, or paper, dolls and toys of all kinds, including sewing machines, when of not more than two dollars value, and toy whips; ornaments of alabaster, spar, amber, terra cotta or composition statuettes, and bead ornaments, not elsewhere specified.... 35
Fancy Grasses, dried but not colored or otherwise manufactured .....Free
Fans, rated according to material.
Farina .....2 cts. per lb
Fanning Mills and parts..... 35
Feathers, Ostrich and Vulture, undressed..... 15
Feathers, Ostrich and Vulture, dressed..... 35
Feathers, all kinds, not elsewhere specified..... 25
Felt, adhesive, for sheathing vessels, Free
Felt, pressed, of all kinds, not filled or covered by or with any woven fabric..... 17½
Felt, Cloth, of every description, not elsewhere specified.....
10 cents per lb and 20
Felt Boots and Shoes..... 25
Felloes, Spokes, Hubs and parts of wheels..... 25
Felloes, Spokes, Hubs and parts of wheels, rough-hewn or sawn only 15
Fibre, Tampico or Istle ..... Free
Fibre, Mexican.....Free
Fibre, vegetable, for manufacturing purposes.....Free
Fibrilla.....Free
Fiber ware, indurated fibre ware, vulcanized fibre ware, and all articles of like material..... 30
Fillets of cotton and rubber, not exceeding 7 inches wide, when imported by and for the use of manufacturers of card clothing .....Free
Files..... 35
Fire-brick or Tiles, for lining stoves and furnaces 30
Fire Arms, muskets, rifles, pistols and shot-guns 20
Fire Arms, for the use of the Army, Navy and Militia.....Free
Fire Brick, for use exclusively in process of manufactures.....Free
Fire Clay.....Free
Fire Works..... 25
Fire Grenades (hand)..... 30
Fire-proof Paint..... 30
Fish—
Mackerel.....1 cent per lb.
Herring, pickled or salted.½ " "
Salmon .....1 " "
All other fish, pickled or salted, in barrels.....1ct per lb,
Foreign caught fish imported otherwise than in barrels, or half-barrels, whether fresh, dried, salted or pickled, not specially enumerated or provided for by this Act.....50 cents per 100 lbs
Fish, smoked and boneless fish.....
1 cent. per lb
Anchovies and Sardines, packed in oil or otherwise, in tin boxes

NOVA SCOTIA PRINTING CO.—Books, Pamphlets, Reports.

CLAYTON & SONS, Complete Lines in Boys' and Men's Clothing, Top Shirts, Under Shirts and Furnishings.

Hardy Roses N. S. NURSERY, Lockman St., Halifax.

M. S. BROWN & CO., SILVERSMITHS, Etc., 128 and 130 Granville Street, Halifax.

P. C.

measuring not more than five inches long, four inches wide and three and one-half inches deep, five cents the whole box; in half-boxes measuring not more than five inches long, four inches wide and one and five-eight deep, two and a half cents each: and in quarter boxes measuring not more than four inches and three-quarters long, three and one-half inches wide, and one and a quarter deep, two cents each.

When imported in any other form 30

Fish, preserved in oil, except anchovies and sardines 30

Salmon and all other fish prepared or preserved, including Oysters not specially enumerated or provided for in this Act 25

Oysters, shelled, in bulk ..... 10 cents per gall.

Oysters, canned, in cans over one pint..3 cts. per can, including the can

In cans over one pint and not one quart..5 cts. per can, including the can

In cans exceeding one quart in capacity, an additional duty of five cents for each quart, or fraction of a quart of capacity, including the cans.

Oysters in the shell 25

Packages containing oysters or other fish, not elsewhere provided..... 25

Fish Oils, Spermaceti, Whale, and other Fish Oils, and all other articles the produce of the fisheries, not specially provided for..... 20

Fish Hooks, Nets and Seines, and Lines and Twines for the use of the fisheries, but not to include sporting fishing tackle, or hooks with flies, or trawling spoons.....Free

Fish-plates, steel or iron..$12.00 per ton

Fishing Rods..... 30

Fish Hooks, with flies..... 30

Flags..... 20

Flannels, of every description, not elsewhere specified..10c per lb and 20

Flag Stones, sawn or otherwise dressed, per ton..... 2.00

Flasks, glass, of less capacity than eight ounces..... 30

Flax, fibre, scutched .....1 cent per lb

" hackled .....2 cents per lb

Flax, tow of, scutched or green..... ½ cent per lb

Flax Seed.. .....10 cents per bushel

Flax Seed Oil, boiled or raw...1¼c per lb.

Flints and Ground Flint Stones ....Free

Flour, Wheat.....75 cents per bbl

Flour, Buckwheat or Meal.....½c per lb

Flour, Corn.....2c per lb

Flour, Rye.... .. ..50 cents per bbl

Flour, Rice.. .....2 cents per lb

Flour, Sago.....2 cents per lb

Florist Stock, viz., Palms, orchids, azaleas, cacti, and flower bulbs of all kinds.....Free

Fly Paper..... 35

"Foot grease," the refuse of the cotton seed after the oil is pressed out. Free

Fog Signals, detonating, for railway alarms..... 20

Forks, two and three-pronged of all kinds.....5c. each and 25

Forks, four, five and six-pronged of all kinds.....$2.00 per doz and 20

Forks, cast iron, not handled or ground..... 10

Folia Digitalis .....Free

Fossils.....Free

Fowls, pure bred, for improvement of stock .....Free

French Capers, in Vinegar..(as Pickles.)

Fringes, all kinds..... 30

Fruit, dried, Apples..... ..2 cts. per lb

Fruit, dried, Currants, Dates, Figs, Plums, Prunes, and all other not elsewhere specified .....1 ct per lb.

Raisins.....1 ct per lb and 10

Fruits, viz., bananas, plantains, pineapples, pomegranates, guavas, mangoes, and shaddocks; and wild blue-berries and wild straw-berries.....Free

Fruit, in air-tight cans, including cans weighing not over one pound, 3 cents per can, and 3 cents additional per can for each pound or fraction of a pound over one pound in weight.

Fruits preserved in brandy or other spirits.....$1.90 per I. G.

Fuller's earth.....Free

Fuller's earth, when prepared..... 30

Furniture, of wood or any other material, House, Cabinet or Office, finished or in parts..... 35

Fur Skins of all kinds, not dressed in any manner .....Free

Fur Skins, wholly or partially dressed 15

Furs, Caps, Capes, Coats, Cloaks, Hats, Muffs, Tippets, and other manufactures of fur..... 25

Fur Trimmings..... 25

Fur-lined cloaks..... 30

G

Game..... 20

Gannister .....Free

Galoon, silk 30

Galoon, all other..... 20

Gas Coke, when used in Canadian manufactures only .....Free

Gas, and Coal Oil Fixtures, or parts thereof..... 30

Gas-light shades..... 30

Gas-meters 35

Gentian Root..... .....Free

Geographical, topographical and astronomical maps, charts and globes, not elsewhere specified.,... 20

German Silver, in sheets..... 10

NOVA SCOTIA PRINTING CO.—Commercial Work of all kinds.

T. C. ALLEN & CO., GENERAL JOB PRINTERS, HALIFAX.

P. C.

German Mineral Potash, salts for fertilizers.....Free
German Silverware, not plated 25
Giant powder.....5c. per lb and 20
Gin, Geneva (see "Spirits")...$2.12½ I. G.
Gin, Old Tom (see "Spirits").....
Ginseng Root.....Free
Ginger, unground..... 10
Ginger, ground..... 25
Glass, bent..... 20
Glass flasks and phials of eight ounces capacity and over, telegraph and lightning rod insulators, jars and glass balls, and cut, pressed, or moulded tableware.... 5c. per doz. and 30
Glass carboys and demijohns, bottles and decanters, flasks and phials, of less capacity than eight ounces. 30
Glass Lamp and Gas-light Shades, Lamps and Lamp Chimneys, Globes, for lanterns, lamps, and gas-lights..... 30
Glass ornamental, figured, and enamelled colored glass; painted and vetrified glass; figured enamelled and obscured white glass; and rough rolled plate glass..... 25
Silvered glass 30
Silvered glass bevelled..... 35
Plate glass, not colored, in panes not over thirty square feet each, 6 cts per qr. ft. and when bevelled 2 cts per square foot additional.
Plate glass in panes of over thirty and not over seventy square feet each, eight cents per square foot; and when bevelled two cents per square foot additional.
Plate glass in panes of over seventy square feet each, nine cents per square foot; and when bevelled, two cents per square foot additional. Imitation porcelain shades and colored glass shades, not figured, painted, enamelled, or engraved.. 20
Common and colorless window glass; and plain colored, stained or tinted or muffled glass in sheets..... 20
Glass, all others, and manufactures of, not elsewhere specified..... 20
Glass, crystal and decorated glass table-ware, made expressly for mounting with silver-plated trimmings, when imported by manufacturers of plated ware..... 20
Glass Stoppers..... 30
Glass Paper, sand, emery, paper and cloth..... 30
Glengarry or Scotch Caps..... 25
Globes for lanterns and lamps..... 30
Gloves and mitts, of all kinds..... 35
Glue Sheet, broken sheet and ground.....3c. per lb
Glucose Syrup and, or Corn Syrup.. 1½ cents per lb
Glucose & Grape Sugar....1½ cents per lb
Glycerine..... 20

P. C.

Gongs for Doors 30
Gold Beaters' moulds and skins.....Free
Gold and Silver Leaf..... 30
Granite and free stone, dressed; all other building stones, dressed, except marble, and all manufactures of stone, not elsewhere specified.. 30
Granite-ware, or Ironstone-ware (not iron)..... 35
Gooseberry Bushes .....1 cent each
Grape Vines, costing ten cents and less.....2 cents each
Gravel.....Free
Green Fruit, Currants..1 cent per quart
Green Fruit, Grapes.....2 cents per lb
Green Fruit, viz., Pears..... 20
Grease, the refuse of animal fat, for use of soap stock, not otherwise provided for .....Free
Grindstones, not mounted, and not less than 12 in. in diameter..$2 per ton
Grindstones, dressed or complete.... 20
Guano and other animal and vegetable manure (not phosphate).....Free
Gums, Amber, Arabic, Australian, Copal, Damar, Mastic, Sandarac, Shellac, Tragacanth.....Free
Gum, British, dressine, sizing cream and enamel sizing.....1c. per lb
Gum, Chewing, sweetened or flavored.....1¼ cent per lb. and 35
Gum, chewing, not sweetened..... 20
Gum Shellac, bleached and drawn.. 20
Gunpowder, gun, rifle and sporting, in kegs, ½ kegs, ¼ kegs, and similar packages.....5 cents per lb
Gunpowder, cannon and musket, in kegs and barrels.....4 cents per lb
Gunpowder, canister, in 1 lb and ½ lb tins.....15 cents per lb
Gunpowder, blasting and mining.... 3 cents per lb
Gun covers.....10c. each and 30
Guns..... 20
Gut and Worm Gut, manufactured or unmanufactured, for Whip and other Cord.....Free
Gutta Percha, crude.....Free
Gutta Percha, manufactures of..... 25
Gypsum, ground..... 20
Gypsum, crude (sulphate of lime)...Free

H.

Hair, curled..... 20
Hair, angola, buffalo, bison, camel, goat, hog, horse & human, cleaned or uncleaned, but not curled or otherwise manufactured, also cow, calf and deer hair. Free
Hair cloth of all kinds..... 30
Hair oils, pomatums and pastes, and all other perfumed preparations used for the hair, mouth or skin .. 30
Hams, fresh, salted, dried or smoked 3 cents per lb
Hammocks and lawn tennis nets and other like articles manufactured of twine..... 35

CLAYTON & SONS, Manufacturers of BOYS' AND MEN'S CLOTHING.

NOVA SCOTIA PRINTING CO.—Wedding and Visiting Cards.

PANSIES at NOVA SCOTIA NURSERY, Lockman St., Halifax.

M. S. BROWN & CO., Repairers of Fine Watches and Jewellery, 128 and 130 Granville Street, Halifax.

P. C.

Hand Carts 30
Handkerchiefs, cotton or linen, plain or printed, in the piece or otherwise 25
Handkerchiefs, silk 30
Hardware, builders', cabinet-makers', and carriage hardware and locks, tinsmiths' tools, and harness-makers' and saddlers' hardware including curry-combs 35
House furnishing hardware is held to include the following articles, and similar goods, not elsewhere specified, viz: apple parers, corers and slicers, butter triers, blotter baths, boot jacks, brackets, (metal) cash boxes, (metal) with locks, can openers, cheese triers, cork drawers, corkscrews, clothes line, cleats, coffee pot stands, coffee roasters, coffee mills, cork pressers, cake turners, curling tongs and irons, champagne syphons and taps, carpet stretchers, carpet sweepers, combination tools, egg beaters, egg boilers, faucets, (metal) fluting machines, fire irons of every description, fire iron stands, fire dogs, foot scrapers, fruit presses, grindstone fixtures, hooks of all kinds, ink stands, ice cream freezers, ice picks, ice chisels, ice choppers, irons, sad, flat and smoothing of all kinds, jelly presses, knife sharpeners and steels, lard presses, lemon squeezers, mangles, match safes and boxes, mincing knives, mills, (coffee and spice) mop stick fixtures, meat choppers and pounders, molasses gates, oil gates, paper weights, files, clips and file hooks, pen racks, pinking irons, quilt frame and other clamps, school ink wells, skewers, soap stone, foot warmers, stove shovels, shelf brackets, spittoons, sausage stuffers, stove sifters, stove pipe dampers, twine boxes, tobacco cutters, towel racks and rollers, toasting forks, vegetable choppers, teapot stands 30
Harness and saddlery of every description, and parts thereof 35
Harrows and parts 35
Harness leather dressing 30
Hats, Caps and Bonnets, not elsewhere specified 30
Hatter's Plush ..... Free
Hatters' Furs not on the skin ..... Free
Health Food, Cold Blast, whole wheat, flour and wheat, pearled wheat and oats, granulated oats and barley, universal food, pea and bean flour, bran flour, branfood, pearled corn meal, white wheat gluten 20
Hemlock Bark ..... Free
Hemp, undressed ..... Free

P. C.

Hemp, Indian (crude drug) ..... Free
Hides, raw, whether dry-salted or pickled ..... Free
Hickory lumber sawn to shape for spokes of wheels, but not further manufactured ..... Free
Hoes ..... 5 cents each and 25
Honey, in the comb, or otherwise ..... 3 cents per lb
Horse powers and parts 35
Horn strips, when to be used in making corsets ..... Free
Horn and Horntips ..... Free
Hoofs ..... Free
Hoop Skirts 30
Hooks and Eyes 30
Hoop Iron, not exceeding three-eights (⅜) of an inch in width and being No. 25 gauge or thinner, used for the manufacture of tubular rivets ..... Free
Hops ..... 6 cents per lb
Horse Clothing, shaped, not otherwise provided 35
Horses, Cattle, Sheep and Swine, for the improvement of stock, under regulations to be made by the Treasury Board, and approved by the Governor-Gen. in Council .. Free
Hosiery, Wool socks and stockings .. 10 cents per lb and 30
Hubs, Spokes and Felloes, rough or sawn only 15
Hubs, Spokes and Felloes 25
Hymn Books 5
Hyoscyamus or Henbane Leaf ..... Free

I.

Ice ..... Free
Imitation Precious Stones, not set .. 10
Indian Corn ..... 7½ cents per bush.
Indian rubber boots and shoes with tops or uppers of cloth, or of material other than rubber 35
Indian Rubber boots and shoes, not elsewhere specified 25
Indian Rubber and Vulcanite, manufactures of, not elsewhere specified 25
Indian Rubber Clothing, or clothing made waterproof with indian rubber, not elsewhere specified 35
Indian Rubber surfaced waterproof clothing ..... 10 cts per lb. and 25
Indian Rubber, unmanufactured ..... Free
Indian Rubber, vulcanized handles for knives and forks 10
Indigo ..... Free
Indigo Auxiliary ..... Free
Indigo, paste and extract of ..... Free
India Hemp, (crude drug) ..... Free
Ink, for writing 25
Ink, printing 20
Inkstands, all kinds 30
Insulators, telegraph & lightning-rod. 5 cents per doz. and 30
Iodine, crude ..... Free
Irris, orris root ..... Free

NOVA SCOTIA PRINTING CO.—Sackville, cor. Granville St.

T. C. ALLEN & CO., Colour Stampers and Copper-plate Printers.

P. C.

Iron and Steel, Manufacturers of, viz:—

Wrought scrap iron and scrap steel, being waste or refuse wrought iron or steel that has been in actual use and is fit only to be re-manufactured ..... $2.00 per ton

Wrought iron or steel sheet or plate cuttings or clippings, as cut at the rolling mills or ship yards, and fit only for re-rolling, and to be used for such purpose only 30

Plough plates, mould boards, and land slides when cut to shape from rolled sheets of crucible steel, but not moulded, punched, polished, or otherwise manufactured, and being of a greater value than four cents a pound 12½

Ferro-manganese, ferro-silicon, spiegel, steel bloom ends, and crop ends of steel rails, for the manufacture of steel ..... $2.00 per ton

Iron, in pigs, iron kentledge and cast scrap iron ..... $4.00 per ton

Iron, in slabs, blooms, loops, puddled bars, or other forms less finished than iron in bars, and more advanced than pig iron, except castings ..... $9.00 per ton

Bar Iron, rolled or hammered, comprising flats, rounds and squares, and bars and shapes of rolled iron, not elsewhere specified $13.00 per ton

Iron and Steel Wire, galvanized or not fifteen gauge and coarser, not elsewhere specified. 25

Wire of spring steel, coppered or tinned, number nine gauge or smaller, not elsewhere specified... 25

Boiler or other plate iron, sheared or unsheared, skelp iron, sheared or rolled in grooves, and sheet iron, common or black, not thinner than number twenty gauge, not elsewhere specified, including nail plate of iron, or steel, sixteen gauge and thicker ..... $13.00 per ton

Sheet Iron, common or black, smoothed or polished, and coated or galvanized, thinner than number twenty gauge, Canada plates, and plate of iron or steel not less than thirty inches wide and not less than one-fourth of an inch in thickness 12½

Hoop or band or scroll or other iron, eight inches or less in width, and not thinner than number twenty gauge ..... $13.00 per ton

Hoop or band or scroll or other iron, eight inches or less in width, and thinner than number twenty gauge 12½

Railway Fish Plates ..... $12.00 per ton

Rolled iron or steel angles, chanels, structural shapes and special sections, weighing less than twenty-five pounds per lineal yard, not elsewhere specified, ½c. per lb. and 10

Rolled iron or steel beams, girders, joists, angles, channels, structural, shapes, and special sections, weighing not less than twenty-five pounds per lineal yard 12½

Rolled iron or steel beam, girders, joists, angles, channels, eyebar blanks made by the Kloman process, together with all other structural shapes of rolled iron or steel, including rolled iron or steel bridge plate not less than three-eighths of an inch thick, nor less than fifteen inches wide, when imported by manufacturers of bridges for use exclusively in the manufacture of iron and steel bridges 12½

Iron bridges and structural iron work, 1¼c. per lb., provided that the duty shall not be less than 35

Forgings of iron and steel, or forged iron of whatever shape or in whatever stage of manufacture, not elsewhere specified, 1½c. per lb., provided that the duty shall not be less than 35 %.

Steel ingots, blooms and slabs, by whatever process made, billets and bars, bands, hoops, strips and sheets of all gauges and widths, all of above classes of steel not elsewhere provided for, valued at four cents or less per lb, 30 %, but not less than $12.00 per ton, except ingots, cogged ingots, blooms and slabs upon which the specific duty shall be not less than $8.00 per ton, when of greater value than four cents per lb., 12½ .

Plate of iron and steel combined, and steel not specially enumerated or provided for 30

Provided that on all iron or steel bars, rods, strips or steel sheets, of whatever shape, and on all iron or steel bars of irregular shape or section, cold rolled, cold hammered or polished in any way in addition to the ordinary process of hot rolling or hammering, there shall be paid one-sixth of one cent per pound in addition to the rates imposed on the said materials.

Provided further, that all metal produced from iron or its ores, which is cast and malleable, of whatever description or form, without regard to the percentage of carbon contained therein, whether produced by cementation, or converted, cast or made from iron or its ores by the crucible, Bessemer, pneumatic,

CLAYTON & SONS, Boys' and Men's Clothing, WHOLESALE AND RETAIL.

NOVA SCOTIA PRINTING CO.—Posters, Distributers, Tickets.

House Plants at N. S NURSERY, Lockman St., Halifax.

M. S. BROWN & CO., Established A. D. 1840, JEWELLERS, &c., 128 and 130 Granville Street, Halifax.

P. C.

Thomas Gilchrist, basic, Siemens-Martin or open health process, or by the equivalent of either, or by the combination of two or more of the processes or their equivalents, or by any fusion or other process which produces from iron or its ores a metal either granulous or fibrous in structure, which is cast and malleable, except what is known as malleable iron castings, shall be classed and denominated as steel

Provided further, that all articles rated as iron or manufactures of iron, shall be chargeable with the same rate of duty if made of steel, or of steel or iron combined, unless otherwise specially provided for.

Malleable iron castings, and steel castings not elsewhere specified, $25.00 per ton, provided the duty shall not be less than 30%.

Cast iron vessels, plates, stove plates and irons, sad irons, hatters' irons, tailors' irons, and castings of iron, not elsewhere specified, $16.00 per ton, provided the duty shall not be less than 30%.

Cast iron pipe of every description, $12.00 per ton, provided that the duty shall not be less than 35%.

Axles and springs of iron or steel, parts thereof, axle bars, axle blocks or forgings for carriages, other than railway and tramway vehicles, without reference to the stage of manufacture 30

Iron or steel car axles, parts thereof, axle bars, axle blanks or forgings for axles, and car springs of all kinds, and all other springs not elsewhere specified, without reference to the stage of manufacture. $30.00 per ton but not less than 35

Boiler tubes of wrought iron or steel 15

Tubes not welded, nor more than one and one-half inch in diameter, of rolled steel 15

Lap-welded iron tubing, threaded and coupled or not, one and one-quarter inch in diameter and over, but not over two inches, for use exclusively in artesian wells, petroleum pipe lines and for petroleum refineries..... 20

Wrought iron tubing, threaded and coupled or not, over two inches in diameter..... 15

Other wrought iron tubes or pipes.. 6-10 of a cent and 30

Safes, doors for safes and vaults, scales, balances, and weighing beams of iron or steel..... 35

Skates..... 20c per pair and 30

Wire rope of iron or steel, not elsewhere specified 25

P. C.

Screws, commonly called "wood screws," two inches or over in length, 6c. per lb.; one inch and less than two inches, 8c. per lb.; less than one inch, 11c. per lb.

Muskets, rifles and other fire-arms, and surgical instruments 20

Iron or steel rivets, bolts with or without threads, or nut or bolt blanks, less than three-eighths of an inch in diameter. 1½c. per lb. & 30

Nails and spikes, wrought and pressed, galvanized or not, horse shoe nails, hob nails and wire nails, and all other wrought iron or steel nails, N. E. S., and horse, mule or ox shoes ..... 1½c. per lb. but not less than 35

Cut tacks, brads or sprigs, not exceeding sixteen ounces to the thousand, 2c. per thousand; exceeding sixteen ounces to the thousand, 2c. per lb.

Wrought iron or steel nuts and washers, iron or steel rivets, bolts with or without threads, or nuts and bolt blanks. T and strap hinges, or hinge blanks, not elsewhere specified.....1c. per lb. and 25

Cut nails and spikes of iron or steel, 1c. per lb.

Swedish rolled iron nail rods, under a half inch in diameter, for manufacture of horse shoe nails..... 20

Iron or steel railway bars and rails for railways and tramways, of any form, punched or not punched, not elsewhere specified.....$6.00 per ton

Manufactures, articles or wares, not specially enumerated or provided for, composed wholly or in part of iron or steel, and whether partly or wholly manufactured..... 30

Garden rakes, two and three-pronged forks of all kinds, and hoes.... 5c. each and 25

Hay knives and four, five, and six-pronged forks of all kinds..... $2.00 per doz. and 20

Picks, mattocks, hammers, weighing three pounds and over, sledges, track tools, wedges, and crowbars of iron or steel.... 1c. per lb. and 25

Shovels and spades, and shovel and spade blanks .... $1.00 per doz. and 25

Iron or steel rolled round wire rods under half an inch in diameter, when imported by wire manufacturers for use in their factories...Free

Iron or steel beams, sheets, plates, angles, and knees for iron or composite ships or vessels .....Free

Iron masts for ships, or parts thereof.....Free

Iron Music Stands..... 35

Iron scrap and scrap steel, old and fit only to be remanufactured,

NOVA SCOTIA PRINTING CO.—Books, Pamphlets, Reports.

T. C. ALLEN & CO., do all kinds of Commercial Stamping

P. C.

being part of or recovered from any vessel wrecked in waters subject to the jurisdiction in Canada ..... Free
Iron Liquor, solution of acetate of iron for dyeing and calico printing. Free
Istle or tampico fibre ..... Free
Isinglass 20
Ivory or ivory nuts unmanufact'd... Free
Ivory veneers, sawn only, not planed or polished ..... Free
Ivory, black 10

J.

Jalap Root ..... Free
Jars, glass ..... 5 cents per doz and 30
Japanned and tinware, not elsewhere specified 25
Jewel cases ..... 10 cents each & 30
Jellies and Jams ..... 5c. per lb.
Jet manufactures of 20
Jewellery, and manufactures of gold and silver 20
Junk, old ..... Free
Jute Cloth as taken from the loom, neither pressed, mangled, calendered, nor in any way finished, and not less than 40 inches wide, when imported by manufacturers of jute bags for use in their own factories ..... Free
Jute, manufactures of 20
Jute Carpets and Mats and Matting.. 25
Jute, unmanufactured ..... Free
Jute, butts ..... Free
Jute yarn, plain, dyed or colored, when imported by manufacturers of carpets, rugs and mats, for use in their own factories ..... Free

K.

Kainite, for fertilizers ..... Free
Kelp ..... Free
Kerosene and coal oil, distilled, purified or refined, not elsewhere specified ..... 7 1-5 cents per I. G.
Kerosene and coal oil fixtures or parts thereof 30
Knitting Machines 35
Knife Blades or Knife Blanks, in the rough, unhandled, for the use of Electro-platers 10
Knives for mowers and reapers 35
Kyrolite ..... Free

L.

Labels for fruit, vegetables, meat, fish and confectionery and other goods; also tickets, posters, advertising bills, and folders ..... 15c. per lb. and 25
Labels of every other description .. 35
Lac, dye, crude, seed, button, stick and shell ..... Free
Laces, braids, fringes, embroideries, cords, tassels and bracelets, also braids, chains or cords of hair 30

P.C.

Lace Collars 30
Lace collars, ties, made up by the seamstress 35
Lamps, glass 30
Lamp shades, glass 30
Lamp wicks 30
Lamp black 10
Lard, tried or rendered .. 3 cts. per lb.
Lard, untried ..... 2 cts. per lb.
Lard oil 20
Lava, unmanufactured ..... Free
Lava-ware 35
Lead pencils of all kinds in wood or otherwise 30
Lead, old, scrap and in pigs. 40 cents per one hundred pounds.
Lead, bars, blocks and sheets 60 cts per hundred pounds.
Lead, white and red, dry, also dry white zinc and bismuth 5
Lead, pipe and shot ..... 1½ cts per lb.
Lead, nitrate and acetate of 5
Lead, all manufactures of, not elsewhere specified 30
Leather, sole, tanned, but rough and undressed 10
Leather, for morocco, tanned, but rough and undressed 15
Leather, sole ..... ½c. per lb. and 15
Leather, belting leather, and all upper leather, including kid, lamb, sheep, and calf, tanned but not dressed, waxed, or glazed 15
Leather, cordovan, from horse hide, and manufactures of 25
Leather, japanned, patent or enamelled 20
Leather and all other skins tanned, not elsewhere specified 20
Leather. Glove leathers when imported by glove manufacturers for use in their factories in the manufacture of gloves, viz., kid, buck, deer, antelope, and water hog, tanned or dressed, colored or uncolored 10
Belting of leather or other material not elsewhere specified 25
Leather, and manufactures of, including boots and shoes, rug, shawl straps 25
Leather Board ..... 3 cents per lb.
Leather boot and shoe counters .. ½c. per pair.
All other leather and skins, tanned, not elsewhere specified 20
Leeches ..... Free
Lemons and Rinds of, in brine, for candying ..... Free
Lemons, (see oranges)
Lime Juice, fortified, with or containing not more than twenty-five per cent. of proof spirits ... 60c per gal. And when containing more than 25 per ct. of proof spirits .. $2 per gal.
Lime Juice, sweetened, and fruit syrups, not otherwise provided. 40c. per gal.

CLAYTON & SONS, Complete Lines in Boys' and Men's Clothing, Top Shirts, Under Shirts and Furnishings.

NOVA SCOTIA PRINTING CO., Sackville, cor. Granville St.

Stephenotis at NOVA SCOTIA NURSERY, Lockman St., Halifax.

M. S. BROWN & CO., STERLING SILVER WARES, 128 and 130 Granville Street, Halifax.

P. C.

Lime Juice and other fruit juice, not otherwise provided, non-alcohol and not sweetened....10c. per gal.
Linen, manufactures of..... 20
This includes Irish linens and frontings (union and all linen), rough brown, pressed, slate and black holland, linen buckram, coat canvas, striped, checked, or plain linen drills or ducks, linen sheeting, pillow linen, patent yarn, dress linen, toweling, crash, diapers, hessians, crumb-cloths, table cloths, doyleys, stair linen, loom sheeting tea-cloth, grass-cloth, check dusters, huckabacks, linen tickings, forfar sheeting, scrim, French canvas, woven linen carriage covers and wraps.
Linen Clothing, all kinds, including horse clothing 35
Linoleum, as oil cloth.....
Linseed Oil, raw or boiled...1¼ct per lb.
Liquorice Root.....Free
Liquorice paste.....2c. per lb
Liquorice stick, or rolls...3 cents per lb.
Litharge.....Free
Lithographic Stones, not engraved.. 20
Litmus and all Lichens, prepared and not prepared.....Free
Liquid Asphalt, for roofing 25
Locks of all kinds..... 35
Logs and round unmanufactured Timber, not elsewhere specified ..Free
Locust Beans, for the manufacture of horse and cattle food.....Free
Locomotives and Railway Passenger Baggage and Freight Cars, being the property of railway companies in the United States, running upon any line of road crossing the frontier, so long as Canadian Locomotives and Cars are admitted free under similar circumstances in the United States, under regulations to be prescribed by the Minister of Customs .....Free
Locomotives, tires of steel in the rough .....Free
Lumber and timber planks and boards of amaranth, cocoboral boxwood, cherry, chestnut, walnut, gumwood, mahogany, pitch pine, rosewood, sandalwood, sycamore, spanish cedar, oak, hickory, whitewood, African teak, black heart ebony, lignum vitæ, red cedar, red wood, satin wood, and white ash, when not otherwise manufactured than rough sawn or split; hickory billets to be used in the manufacture of axe, hatchet, hammer, and other tool handles, when specially imported for such use; the wood of the persimmon and dogwood trees, when imported in blocks for the manufacture of shutters; hickory lumber sawn to shape for spokes of wheels, but not further manufactured; hickory spokes rough turned, not tenoned mitred, throated, faced, sized, cut to length, round toned or polished. Free
Lumber and Timber not elsewhere specified 20

M.

Mace..... 25
Maccaroni and vermicelli.....2c. per lb
Machines, portable 35
Machinery for cotton mills 30
Machinery for worsted mills..... 30
Machinery, ships and other vessels.. 30
Machine card clothing..... 25
Machinery mining, imported within three years after the passing of this Act, which is at the time of its importation of a class or kind not manufactured in Canada.....Free
Machinery not elsewhere specified.. 30
Madder and Munjeet, or Indian Madder, ground and prepared, and all extracts of .....Free
Magazines, quarterly, monthly, and semi-monthly, and weekly literary papers, unbound .....Free
Magic Lanterns and slides therefore, philosophical, photographic, mathematical, and optical instruments not elsewhere specified..... 25
Majolica ware..... 35
Malt.....15c. per bush
Malt, extract, for medicinal purposes 25
Maltine 25
Manganese, oxide of .....Free
Manilla Grass .....Free
Mantels, slate 30
Mantels, marble 35
Manure, guano and other animal and vegetable, in natural state, not prepared .....Free
Manure, prepared or manufactured, all kinds 20
Manilla hoods..... 20
Manuscripts .....Free
Maps and Charts, not elsewhere specified..... 20
Marble Slabs sawn on not more than two sides..... 15
Marble Blocks and Slabs sawn on more than two sides..... 25
Marble, finished..... 35
Marble, all manufactures of, not elsewhere specified 30
Marble, in blocks from the quarry, in the rough, or sawn on two sides only, and not specially shapen, containing less than fifteen cubic ft. 15
Over fifteen cubic feet 10
Marmalade.....5 cts per lb.
Masts, iron or parts of, for ships....Free
Mattrasses, hair, spring and all other 35
Meal, buckwheat .....¼c. per lb.
Meal cake, oil cake, cotton seed cake and palm nut cake .....Free
Meats, Barrelled pork in brine, made from the sides of heavy hogs after

NOVA SCOTIA PRINTING CO.—Wedding and Visiting Cards.

The Choicest and Cheapest Stationery at T. C. ALLEN & CO'S.

P. C

the hams and shoulders are cut off, and containing not more than 16 pieces to the barrel of 200 lbs weight ..... 1½ cts per lb.
The barrel containing the same to be free of duty.
Meat, Salted Beef in barrels..2cts per lb.
The barrel containing the same to be free of duty.
Meat, Fresh or Salted, not elsewhere specified .....3c per lb.
Meats, Dried or Smoked meats, and meats preserved in any other way than by being salted or pickled, not elsewhere specified....3 cts per lb.
If imported in tins, the weight to include the weight of the tin.
Meats, essence of beef (extract) 25
Medals of Gold and Silver..... 20
Meerschaum, crude or raw .....Free
Melons 25
Menageries, Horses, Cattle, Carriages and Harness of, under regulations to be prescribed by the Minister of Customs.....Free
Mica..... 20
Military stores and munitions of war.Free
Mill board, not straw board 10
Milk food, manufactured by Henri Nestle, Dr. Gibaut, and others, and all similar preparations..... 30
Mitts and Gloves 35
Mineral Water, not in bottle .....Free
Mineral Water, in bottles..... 20
Mirrors..... 35
Mirror plates 30
Mirrors (hand)..... 30
Mineralogy, specimens of .....Free
Models of Inventions, and other improvements on the Arts, but no article or articles shall be deemed a model or improvement which can be fitted for use.....Free
Molasses (see syrups).
Money drawers..... 35
Moss, Iceland & other Mosses, crude.Free
Moss, seaweed and all other vegetable substances used for beds or mattrasses, in their natural state or only cleaned.. .....Free
Mouldings of wood, plain 25
Mouldings of wood, gilded, or otherwise further manufactured than plain..... 30
Mowing Machines and parts..... 35
Mucilage and liquid glue..... 30
Muffs and Satchels combined, with clasps.....10c.each and 30
Mufflers, cashmere, hemmed..... 35
Mufflers, cashmere, unhemmed 27½
Music, printed, bound in sheets or books.....10c. per lb.
Musical Instruments, for bands of Army, Navy and Militia.....Free
Musical Instruments of all kinds, not otherwise provided for 25
Muskets, Rifles, Guns and Pistols, not elsewhere specified 20

P. C.

Mustard Seed, unground .....Free
Mustard Seed, ground or prepared, 25
Mustard cake..... 20
Mustard, French Liquid.....(as Sauce)
Musk, in pods or in grains .....Free

N.

Nails and spikes, wrought and pressed, galvanized or not, horse shoe nails, hob nails and wire nails and all other wrought iron or steel nails, not elsewhere specified. 1½c. per lb
but not less than 35
Cut nails of iron or steel.....1c. per lb
Nails and Spikes, composition and sheathing..... 20
Napkin Rings, plated 30
Naptha not elsewhere specified .. . 7 1-5c. per I. G.
Neatsfoot Oil 20
Needles, steel cylinder, hand-frame and latch..... 30
Newspapers unbound..... Free
Newspapers, partly printed and intended to be completed and published in Canada..... 25
Nickel Anodes and Cathodes..... 10
Nickel Salts 20
Nickel.....Free
Nitrate of Soda or Cubic Nitre.....Free
Nitro-glycerine.....10c. per lb. and 20
Nuts, iron or steel....1c. per lb. and 25
Nuts of all kinds, (except Cocoa Nuts and almonds shelled).....3 cts per lb.
Nuts, Cocoa.....$1 per 100
Do. direct .....50c. per 100
Almonds, shelled.....5 cts per lb.
Nutmegs..... 25
Nut Galls ..... Free

O

Oak Bark .....Free
Oakum .....Free
Oats .....10 cts. per bushel
Oatmeal.....½ ct. per lb.
Oils, hair, perfumed or not 30
Oils, Carbolic or Heavy 10
Oil, Cod Liver, medicated 20
Oils, Coal and Kerosene distilled, purified or refined, Naphtha, Benzole, Petroleum, Products of Petroleum, Shale and Lignite, not elsewhere specified.....7 1-5 cts. per I. G.
Oils, illuminating, composed wholly or in part of the products of petroleum, coal, shale or lignite, costing more than thirty cents per gallon..... 25
Oils, Lubricating not elsewhere specified..... 25
Oils, Olive or Salad Oil 20
Oils, Essential 20
Oils, Lard 20
Oils, Linseed or Flax Seed, raw or boiled ..... 1½ cts per lb.

CLAYTON & SONS, Manufacturers of BOYS' AND MEN'S CLOTHING.

NOVA SCOTIA PRINTING CO.—Legal Blanks of all kinds.

SHADE TREES at N. S. NURSERY, Lockman St., Halifax.

P. C.

Oils, Lubricating, all other..... 25
Oils, Lubricating, composed wholly or in part of petroleum, and costing thirty cents per Imp. gal. or over. 25
Oils, Lubricating, costing less than 30c. per Imperial gall..7 1-5c. per I.G.
Oils, Neatsfoot..... 20
Oils, Sperm..... 20
Oils, Sesame Seed..... 20
Oils, Spermaceti, Whale and other fish oils 20
Oils, Cocoa Nut and Palm in their natural state.....Free
Oil Cake, Cotton Seed Cake, Palm Nut Cake and Meal..... Free
Oil Cake Meal.....Free
Oil Cloth and Oiled Silk in the piece, cut or shaped, oiled, enamelled, stamped, painted or printed, indian rubbered, flocked or coated, not elsewhere specified, 5 cts square yard and 15
Oil Cloth for floors, and Linoleum, stamped, painted or printed..... 5cts. per square yard and 20
Onions 25
Opium, (crude).....$1.00 per lb.
Opium, prepared for smoking..$5 per lb.
Optical Goods, viz:—opera, field and spy glasses 25
Spectacles & eye glasses.. 30
Oranges, rinds of, in brine, for candying.....Free
Oranges and Lemons, in boxes of capacity not exceeding two and one-half cubic feet, 25 cts. per box; in one-half boxes, capacity not exceeding one and one fourth cubic feet, 13 cts. per half box; in cases and all other packages, ten cents per cubic foot holding capacity; in bulk, one dollar and sixty cents per one thousand oranges or lemons; in barrels not exceeding in capacity that of one hundred and ninety-six pounds flour barrel 55 cts. per barrel.
Ores of Metals of all kinds.....Free
Organs, Cabinet, Reed Organs, having not more than two sets of reeds.....$10 each and 15
Organs, Cabinet, having over two and not more than four sets of reeds.....$15 each and 15
Organs, Cabinet, having over four and not more than six sets of reeds..... ....$20 each and 15
Organs, Cabinet, having over six sets of reeds.....$30 each and 15
Organs, Pipe, and sets or parts of sets of Reeds for Cabinet Organs.. 25
Ornaments for ladies' head-dresses, gilt 30
Ornaments for ladies' head-dresses, jet and steel 20
Ornaments for ladies' head-dresses, rubber and vulcanite 25
Ottar of Roses .....Free

P. C.

Osiers .....Free
Oxalic Acid.....Free
Oxide of Manganese .....Free
Oxides, ochres and ochery earths, fire proofs, umbers and siennas, ground or unground, washed or unwashed, calcined or raw 30

P.

Packages or cans made of tin or other material, containing fish of any kind admitted free of duty under any existing law or treaty, not exceeding one quart in contents, one cent and a-half on each can or package; and when exceeding one quart, an additional duty of one cent and a-half for each additional quart or fractional part thereof.
Packages containing oysters or other fish, not otherwise provided for .. 25
Pails, tubs, churns, and other manufactures of wood not elsewhere specified..... 25
Paints and Colors, pulped or ground in oil or other liquids, and all liquid, prepared or ready mixed paints, not elsewhere specified.... 30
Paints, ground or mixed in or with either japan, or varnish, lacquers, liquid driers, collodion, oil finish, or oil varnish; rough stuff and fillers.....5 cts per lb. and 25
The weight of the package to be included in the weight for duty.
Paints and Colors, ground in spirits, and all spirit varnishes and lacquers.....$1 per gal.
Paints and Colors, white and red lead, white zinc and orange mineral, dry 5
Paintings, Drawings, Engravings and Prints 20
Paintings in Oil or Water Colors by artists of well known merit, or copies of the old masters by such artists .....Free
Paintings in Oil or Water Colors, the production of Canadian artists, under regulations to be made by the Minister of Customs.... ....Free
Palm Leaf, unmanufactured.....Free
Palm Nut cake, meal cake, cotton seed cake, and oil cake . .....Free
Pamphlets and Periodicals, not elsewhere specified 15
Paper hangings, or wall paper, in rolls, on each roll of eight yards or under, and so in proportion for all greater lengths of the following descriptions:—
a. Brown blanks and white blanks, printed or plain ungrounded paper, 2c.
b. White papers, grounded papers, and satins, not hand-made, 3c.

M. S. BROWN & CO., Fine Electro-Plated Goods, 128 and 130 Granville Street, Halifax.

N. S. PRINTING CO.—Mail Orders receive prompt attention.

Send for Stationery Catalogue to T. C. ALLEN & CO.

P. C.

c. Single print bronzes, and colored bronzes, 6c.
d. Embossed bronzes, 8c.
e. Colored borders, narrow, and Colored borders, wide, 6c.
f. Bronze borders, narrow, and Bronze borders, wide, 14c.
g. Embossed borders, 15c.
h. All other paper hangings or wall paper..... 35
Paper sacks or bags of all kinds, printed or not..... 35
Albuminized paper chemically prepared for photographers use ... 25
Manufactures of paper, including ruled and bordered papers, papeteries, boxed papers, envelopes, and blank books..... 35
Paper, tarred.....½c. per lb.
Paper, Union collar cloth, in rolls or sheets, not glossed or finished.... 20
Do. glossed or finished..... 25
Papier Mache goods, viz:—card baskets, wo: boxes, glove and handkerchief boxes, tea caddies, card boxes, etc..... 35
Paper Borders, Cornices, Edgings, etc. for cigar boxes, perforated paper, confectionery paper, book-marks, tags, cardboard, photographic mats, etc., as manufactures of paper.. 35
Parasols..... 35
Parian Ware..... 20
Paris green, dry..... 10
Parafine Wax or Stearine .. 3 cts. per lb.
Peach Trees .....3 cts each
Peaches, not otherwise provided.... 1 ct. per lb.
The weight of the package to be included in the weight for duty.
Pearl, Mother of, unmanufactured.. Free
Pearline.. .....3c. per lb.
Pears..... 20
Peas.. .....10c. per bush
Pelts.....Free
Pen Holders 30
Pens, steel..... 30
Pencil Leads..... 30
Pencils, Lead, in wood or otherwise. 30
Percussion Caps, for gun and rifle.. 30
Percussion Caps, for blasting 30
Perfumery, including Toilet Preparations, (non-alcoholic), Hair Oils, Tooth and other Powders and Washes, Pomatums, Pastes, and all other Perfumed Preparations, not otherwise provided, used for the hair, mouth and skin..... 30
Perfumed Spirits, in bottles or flasks, not weighing more than 4 oz..... 50
Perfumed Spirits (held to include Bay Rum), in bottles or flasks and other packages weighing more than 4 oz. each.....$2.12½ per I. G. and 40
Persis, or Extract of Achill and Cudbear.....Free
Petroleum and products of, not elsewhere specified.....7 1-5c. per I. G.

P. C.

Photographic Dry Plates... ..... 9 cts. per square foot.
Philosophical Instruments and Apparatus, such as are not manufactured in the Dominion, when imported by or for the use of colleges and schools, scientific and literary societies.....Free
Phosphorus.. .....Free
Phosphorus Bronze blocks, bars, sheets and wire..... 10
Pianofortes, Square, whether round-cornered or not, not over seven octaves.....$25 each and 20
Pianofortes, Square, all other..... $30 each and 20
Pianofortes, Upright .. $30 each and 20
Pianofortes, Concert, Semi-concert, or Parlor Grand.....$50 each and 20
Pianofortes, parts of, including brass agraffe pins..... 25
Pickles in bottle, forty cents per gallon, including the duty on the bottles; and each bottle holding less than one half pint shall be dutiable as containing one half-pint, and each bottle holding more than one-half pint, but not more than one pint, shall be dutiable as containing one pint, and each bottle holding more than one pint but not more than one quart, shall be dutiable as containing one quart. 40 cts per gal.
Pickles in jars, bottles or other similar vessels, forty cents per gallon, on the ascertained quantity, the duty to include the duty on the jar, bottle, or other vessel..... 40 cts per gal.
Pickles in bulk in vinegar and mustard.....35 cts per gal.
and in brine.....25 cts per gal.
Picture Frames..... 35
Pictorial illustrations of insects, &c., when imported by and for the use of colleges and schools, scientific and literary societies.....Free
Pipe Clay .....Free
Pipes, briar.... 35
Pipes, wooden 35
Pipes, Clay..... 35
Pipes, Meerschaum..... 35
Pipes, imitation Meerschaum..... 35
Pins..... 30
Pistols..... 20
Pitch (Pine), in packages of not less than 15 gallons.....Free
Pitch Coal..... 10
Plaits, Straw, Tuscan or Grass.....Free
Plants, viz.—Fruit, shade, lawn and ornamental trees, shrubs and plants, N. E. S..... 20
Peach trees, 3 cents each.
Pear trees, 3 cents each.
Plum trees, 3 cents each,
Plaster of Paris or Gypsum, ground, not calcined.... 10 c. per hundred lbs.

CLAYTON & SONS, Boys' and Men's Clothing, WHOLESALE AND RETAIL.

NOVA SCOTIA PRINTING CO., Sackville, cor. Granville St.

Bouttonieres at N. S. NURSERY, Lockman St., Halifax.

M. S. BROWN & CO., Mantle Clocks in Marble Onyx, etc., 128 and 130 Granville Street, Halifax.

P. C.

Plaster of Paris, calcined or manufactured.....15 cts. per 100 lbs., or 45 cts. per bbl. not over 300 lbs.
Plates, engraved on Wood and Steel and any other metal 20
Platinum Wire .....Free
Plated Cutlery, namely, knives, plated wholly, or in part, costing under three dollars and fifty cents per dozen.....50 cts. per doz. and 20
Plated Ware, all other electro-plated or gilt of all kinds, whether plated wholly or in part 30
Playing Cards.....6 cents per pack.
Potash, German Mineral.....Free
Precipitate of Copper, crude.....Free
Ploughs, sulky, walking, and parts.. 35
Plumbago..... 15
Plumbago, all manufactures of, not elsewhere specified 30
Plush, silk, not elsewhere specified.. 30
Plush, cotton..... 20
Pocket Books and Purses 35
Pomades, French or flowering odors, preserved in fat or oil for the purpose of conserving the odors of flowers which do not bear the heat of distillation, when imported in tins not less than ten pounds each. 15
Pomatum, or paste, for hair, mouth or skin..... 30
Porter, Ale and Beer, imported in bottles (6 quarts and 12 pints to I G.) ..... 24c. per I. G.
Porter, Ale and Beer, imported in casks or otherwise than in bottles 16c. per. I. G.
Porcelain Ware 30
Porcelain Lamp shades, imitation .. 20
Posters and advertising pictures, or pictorial show cards, or bills, illustrated advertising periodicals and tailors' and manufacturers' fashion plates.....6 cents per lb., and 20
Potato's.....15c. per bush
Potash, muriate and bichromate of crude .....Free
Poultry of all kinds..... 20
Powder—Gun, Rifle and Sporting Powder, in kegs, half kegs or quarter kegs, and other similar packages.....5 cts. per lb.
Cannon and Musket Powder, in kegs and barrels .....4 cents per lb.
Cannister Powder, in pound and half-pound tins .... 15 cents per lb.
Blasting & Mining Powder..3c. per lb
Prayer Books, Psalm and Hymn Books, and Bibles..... 5
Precious Stones, viz.: agate, amethyst, aqua marine, blood stone, carbuncle, cats eyes, cameo, coral, cornelian, crystal, crysolite, crosordolite, emerald, garnet, intaglio, inlaid or encrusted stones, onyx, opal, pearl, ruby, sardonyx, sapphire, topaz and turquois, not polished nor otherwise manufactured.Free

P. C.

Agates, sapphires, emeralds, garnets and opals, polished, but not set or otherwise manufactured... 10
Prints, Drawings, Engravings and Paintings..... 20
Printed Music, bound or in sheets... 10c. per lb
Printing presses and printing machines, such only as are used in printing offices; folding machines and paper cutters used in printing and book-binding establishments..... 10
Lithographic presses.. 10
Proprietary Medicines, all tinctures, pills, powders, troches or lozenges, syrups, cordials, bitters, anodynes, tonics, plasters, liniments, salves, ointments, pastes, drops, waters, essences, oils or medicinal preparations or compositions, recommended to the public under any general name or title as specifics for any diseases or affections whatever, affecting the human or animal bodies, not otherwise provided for, all liquid 50
And all others 25

NOTE—All medicinal preparations, whether chemical or otherwise, usually imported with the name of the manufacturer, shall have the true name of such manufacturer, and the place where they are prepared, permanently and legibly affixed to each parcel by stamp, label or otherwise; and all medicinal preparations imported without such names so affixed shall be forfeited.

Prunella, for boots, shoes and gloves 10
Prunella of cotton..2c. per sq. yd. and 15
Pumice and Pumice Stone, ground or unground .....Free
Pumps, iron, pitcher, spout, cistern, well and force pumps 35
Pumps, Steam..... 30
Putty..... 25

Q.

Quer, citron, or extract of Oak Bark..Free
Quick Silver..... Free
Quince trees of all kinds....2½ cts each.
Quills in their natural state or unplumed..... Free
Quills, others..... 20
Quinine, Sulphate of, in powder....Free

R.

Rasps 35
Rags of cotton, linen, jute and hemp, paper waste or clippings, and waste of any kind fit only for manufacture of paper.....Free
Rakes, garden.....5 cts. each and 25
Railway Cars 30
Rape Seed. 20

NOVA SCOTIA PRINTING CO.—Billheads, Statements, Cards.

Send for MAGAZINE CATALOGUE to T. C. ALLEN & CO.

P. C.

Raspberry and Blackberry Bushes.. 1 cent each.
Rattans, unmanufactured.....Free
Rattan, split or otherwise, manuf'd.. 25
Reapers and parts 35
Receipts, printed, lithographed or copper or steel-plate receipts 35
Red and Yellow Prussiate of Potash. 10
Red Lead..... 5
Red Liquor, a crude acetate of aluminium prepared from physo-ligneous acid, for dying and calico printing .....Free
Redwood Planks and Boards, sawn, but not further manufactured....Free
Reeds, unmanufactured .....Free
Rennet, raw or prepared.. .....Free
Resin, prepared for violin bows 20
Resin in packages of not less than 15 gallons.....Free
Retorts, pans, condensers, tubing and pipe, made of platinum, when imported by manufacturers of sulphuric acid for use in their works in the manufacture of concentration of sulphuric acid.....Free
Revolvers..... 20
Rhubarb Root .....Free
Ribbons of all kinds and materials.. 30
Rice.....1¼ ct. per lb
Rice, uncleaned, unhulled or paddy, when imported direct from the place of growth..... 17½
Rice Flour.....2 cts. per lb.
Rifles 20
Rivets, bolts & washers..1 ct per lb & 25
Roots, medicinal, viz., Aconite, Calumba, Ipecacuanha, Sarsaparilla, Squills, Taraxacum, or Dandelion Root, Valerian .....Free
Rose Water, without spirits..... 30
Rose Bushes costing twenty cents and less .....3 cts each.
Rough on Rats..... 20
Rum (see Spirits)
Rye.....10 cts. per bush
Rye Flour .....50 cts. per bbl
Rubber Cloth.....5c. per yd. 15
Rubber Clothing, not elsewhere specified..... 35
Rubber belting, hose, packing, mats and matting.....5 cts per lb and 15
Rubber, manufactures of, not elsewhere specified..... 25
This includes all elastic webs of all kinds and widths, rubber tissue of every description.
Rubber, hard, crude, in sheets, plain or moulded.....Free
Recovered Rubber and rubber substitute. .....Free

S.

Saddlery..... 35
Safes, Iron, and doors for safes and vaults..... 35

P. C.

Saffron Cake.....Free
Saffron and Safflower, extract of....Free
Sago..... 20
Sago Flour .....2 cts. per lb.
Sails for boats and ships..... 25
Sal Ammoniac .....Free
Sal Soda.....Free
Salt, imported from the United Kingdom or any British possession, or imported for the use of the Sea or Gulf Fisheries .....Free
Salt, coarse (except Salt imported from the United Kingdom or any British possession, or imported for the use of the sea or Gulf fisheries, not otherwise provided for, which shall be free from duty), and all fine salt in bulk .....5 cts. per 100 lbs.
Salt in bags, barrels and other packages. (Barrels or other packages to bear the same duty as if imported empty).....7½ cts. per 100 lbs.
Salt Cake, being a sulphate of soda, when imported by manufacturers of glass and soap for their own use in their works.....Free
Saltpetre 20
Sand.,..... .....Free
Sand paper, glass and emery paper and cloth..... 30
Sapolio.....5c. lb.
Satin, black and colored..... 30
Sauces and Catsups, in bottle, 40 cts. per Gal. and..... 20
(Sixteen half-pint, eight pint, or four quart bottles to be held to contain a gallon.)
Sauces and cat-ups in bulk..... 30 cents per gal. and 20
Sausage Skins or Casings, not cleaned. Free
Sawdust of boxwood, cherry, walnut, chestnut, gumwood, mahogany, pitch-pine, rosewood, sandal-wood, Spanish cedar, oak, hickory and whitewood ....Free
Sawdust, all other 25
Satchels..... 35
Saws of all kinds..... 30
Saw Mills, portable and parts 35
Scales, Balances, weighing beams and steelyards 35
Screws, steel or iron, called wood-screws two inches or over in length, 6 cts. per lb., one inch and less than two inches, 8 cts per lb., less than one inch, 11 cts. per lb.
Screws of iron, steel, brass, or other metal not otherwise provided for.. 35
Scythes .....$2.40 per doz.
Sea-grass.....Free
Seal-skin, imitations in wool to be classed as cloakings....10c. per lb. 20
Sea-weed, moss, and all other vegetable substances used for beds and mattrasses, in their natural state, or only cleaned..... Free
Seeds—Flower, Garden, Field and other Seeds, for agricultural pur-

CLAYTON & SONS, Complete Lines in Boys' and Men's Clothing, Top Shirts, Under Shirts and Furnishings.

NOVA SCOTIA PRINTING CO., Sackville, cor. Granville St.

Tea Roses at NOVA SCOTIA NURSERY, Lockman St., Halifax.

M. S. BROWN & CO., SILVER SPOON MANUFACTURERS, Etc., 128 and 130 Granville Street, Halifax.

P. C.

poses not otherwise provided for, when in bulk or other large parcels..... 10

Seeds, the same in small papers or parcels 25

Seeds, Anise, Coriander, Cardamon, Fennel and Fenugruk... .....Free

P. C.

Seeds, viz. :—Beet, carrot, turnip, mangold and mustard.....Free

Seeding stock for grafting, viz : plum, pear, peach and other fruit trees..Free

Seeds, aromatic, which are not edible and are in a crude state, and not advanced in value or condition by refining or grinding, or by any other process of manufacture viz. : —Anise-star, Caraway, Cumin seeds and Tonquin beans .. ....Free

Seeds, Mustard, ground..... 25

Senna in leaves..... ....Free

Separators and parts..... 35

Sesame Seed Oil 20

Settlers' Effects—Wearing apparel, household furniture, professional books, implements and tools of trade, occupation or employment, which the settler has had in actual use for at least six months before removal to Canada, musical instruments, domestic sewing machines, live stock, carts and other vehicles, and agricultural implements in use by the settler at least one year before his removal to Canada, not to include machinery, or articles imported for use in any manufactory, establishment, or for sale; provided that any dutiable article entered as Settlers' Effects cannot be so entered unless brought with the settler on his first arrival, and shall not be sold or otherwise disposed of without payment of duty until two years' actual use in Canada, provided also that under regulations made by the Minister of Customs, live stock, when imported into Manitoba or the North-West Territories, by intending settlers, shall be free, until otherwise ordered by the Governor-in-Council .....Free

Sewer Pipes, glazed or unglazed.... 35

Sewing Machines, whole, or heads or parts of heads of sewing machines, $3 each and 20

Sewing Machines, parts of, viz :— stands imported separately to be treated as castings..... 30

Shade Rollers, to be rated according to material.

Shawls, silk..... 30

Shawls, all kinds except silk 25

Shellac, white, for manufacturing purposes..... .....Free

Shingles 20

Ships and other vessels, built in any foreign country, whether steam or sailing vessels, on application for Canadian Register, on the fair market value of the hull, rigging, and all appurtenances excepting machinery 10

On boilers, steam engines and other machinery 25

Shirts, linen or cotton..... 30

Shoes and boots, leather and rubber 25

Shoe laces 30

Shoe linings, twilled cotton .....

1c. per square yard and 15

Shoe linings, colored jeanettes..... 20

Shoe polish..... 30

Shot, lead.....1½ cts per lb

Shot guns 20

Show Cases, of any material $2 each & 35

Shovels and Spades, Shovel and Spade blanks, and iron or steel cut to shape for same $1 per doz. & 25

Shoulders and sides, fresh, salted, dried or smoked.....3c. per lb

Silex or Crystalized Quartz .. ..Free

Silk Twist and Sewing Silk 25

Silk Umbrellas 35

Silk Tassels, Cords and Tassels, and Girdles..... .. 30

Silks, raw, or as reeled from the cocoon, not being doubled, twisted, or advanced in manufacture in any way, silk cocoon and silk waste ..Free

Silk Filoselle and embroidering silks 25

Silk plush netting, used for the manufacture of gloves..... 15

Silk Velvets, and all manufactures of Silk, of which Silk is the component part of chief value, except Church Vestments 30

Silk in the gum, not more advanced than singles, tram, and thrown organzine, not colored 15

Silk, manufactures of, embrace gros grain, ducape, barathea, cashmere, gros de Naples, black and colored : black and colored torquoise, satins, sarsenets, persians, poplins and all other piece goods of which silk is the component part of chief value : all silk clothing, velvets, terries, ribbons, cords, girdles, tassels, shawls, hosiery and underclothing, ties, scarfs, bows, ferrets, handkerchiefs, mantillas or jackets, silk warp paramatta, silk tapestry, silk work alpaca, etc..... 30

Silver and German Silver, in sheets for manufacturing purposes.....Free

Silver or Gold Coins, except United States silver coin .....Free

Silver Leaf, for painters and gilders. 25

Silvered Plate 30

Skates of all kinds..20 cts. per pair & 30

Skins, undressed, dried, salted or pickled.. .. ..Free

Slate Pencils.... 25

Slates, school and writing slates.....

1 ct. each and 20

For Pocket Books, Portfolios, Etc., go to T. C. ALLEN & CO.

P. C.

Slate Mantels..... 30

Slates, Roofing Slate, black or blue 80 cts. per square

Slates, Roofing Slate, red, green or other colors.....$1 per square

In each case when split or dressed only.

Slates of all kinds, and manufactures of, not elsewhere specified..... 1 ct. per sq. ft. and 25

Snuff and manufactured tobacco N. E. S.....35 cts per lb. and 12½

Sleighs..... 30

Soap, common, brown, and yellow, not perfumed.....1½ ct. per lb

Soap, soft and liquid (not perfumed..... 20

Soap, castile and white.....2 cts. per lb

Soap, perfumed and toilet..... 10 cts per lb. and 10

The weight of the inside packages and wrappers to be included in the weight for duty.

Soap Powders, pumice, silver and mineral soaps, sapolio and other like articles .....3 cents per lb.

The weight of the package to be included in the weight for duty.

Socks and stockings of cotton, wool, worsted, the hair of the alpaca goat or other like animal ..... 10 cts. per lb. and 30

Soda Ash.....Free

Soda Caustic.....Free

Soda, Silicate of.....Free

Sodium, sulphid of .....Free

Soda water fountains..... 35

Soy.....10 cts per gal.

Spanish or esparto grass, and other grasses and pulp of, for the manufacture of paper .....Free

Spectacles and eye-glasses..... 30

Spectacles and eye-glasses, parts of, unfinished 25

Spelter in blocks or pigs.....Free

Sperm oil..... 20

Spar goods..... 30

Spices—ginger and spices of all kinds (except mace and nutmegs) unground..... 10

Spices, as above, ground 25

Spices, nutmegs and mace..... 25

Spikes and nails, cut.....1c. per lb.

Spikes and nails, wrought and pressed, whether galvanized or not..1½ c. per lb. but not less than 35

Spikes and Nails, composition and sheathing..... 20

Spirituous or alcoholic liquors distilled from any material, containing or compounded from or with distilled spirits of any kind, and any mixture thereof with water, for every gallon thereof of the strength of proof, and when of a greater strength than that of proof, at the same rate on the increased quantity that there would be if the liquors were reduced to the strength of proof. When the liquors are of a less strength than that of proof, the duty shall be at the rate herein provided, but computed on a reduced quantity of the liquors in proportion to the lesser degree of strength; provided, however, that no reduction in quantity shall be completed or made on any liquid below the strength of fifteen per cent under proof, but all such liquors shall be computed as of the strength of fifteen per cent. as follows, viz.—

a. Ethyl alcohol or the substance commonly known as alcohol, hydrated oxide of ethyl, or spirits of wine; gin of all kinds not elsewhere specified; rum, whiskey, and spirituous or alcoholic liquors, not otherwise provided .....$2.12½ per gal.

b. Amyl alcohol or fusil oil, or any substance known as potatoe spirit or potato oil....$2.12½ per gal.

c. Methyl alcohol, wood alcohol, wood naptha, pyroscylic spirit, or any substance known as wood spirit, or methylated spirit; absinthe, arrack or palm spirit, brandy, including artificial brandy, and imitations of brandy; cordials and liqueurs of all kinds, not elsewhere specified, mescal pulque, rum shrub, schiedam and other schnapps; tafia, angostura, and similar alcoholic bitters or beverages..$2.12½ per gal.

d. Spirits and strong waters of any kind, mixed with any ingredient or ingredients and being or known or designated as anodynes, elixirs, essences, extracts, lotions, tinctures, or medicines, not otherwise specified.. $2.12½ per gal. and 30

e. Alcoholic perfumes and perfumed spirits, bay rum, cologne and lavendar waters, hair, tooth and skin washes, and other toilet preparations containing spirits of any kind, when in bottles or flasks, weighing not more than four ounces each..... 50

When in bottles, flasks, or other packages, weighing more than four ounces each..... $2.12½ per gal. and 40

f. Nitrous ether, sweet spirits of nitre, and aromatic spirits of ammonia....$2.12½ per gal. and 30

g Vermouth and ginger wine, containing not more than forty per cent. of proof spirits..75 cts per gal.

If containing more than forty per ct. of proof spirits.$2.12½ per gal

h. In all cases where the strength

CLAYTON & SONS, Manufacturers of BOYS' AND MEN'S CLOTHING.

Most Complete Printing Establishment in Nova Scotia.

FERNS at NOVA SCOTIA NURSERY, Lockman St., Halifax.

M. S. BROWN & CO., Fine China and Bric a Brac, 128 and 130 Granville Street, Halifax.

P. C.

of any of the foregoing articles cannot be correctly ascertained by the direct application of the hydrometer, it shall be ascertained by the distillation of a sample, or in such other manner as the Minister of Customs directs.

Spirits of turpentine..... 10
Splints..... 25
Spokes, hubs, felloes, rough or sawn only..... 15
Spokes, hubs, felloes..... 25
Sponges..... 20
Spoons, tinned..... 30
Spoons, plated..... 30
Springs for window rollers 35
Springs for sofa and bed..... 35
Springs, railway..... 35
Spurs stilts, used in the manufacture of earthenware.....Free
Starch, Corn Starch or Flour, Farina, and all preparations having the qualities of Starch, not sweetened or flavored.....2c. per lb.
When sweetened or flavored.4c. per lb.
The weight of the package to be in all cases included in the weight for duty.
Stay tapes..... 20
Stay laces..... 30
Stearine.....3c, per lb.
Steel (see iron and steel manuf.)
Steel, locomotive tires in rough....Free
Steel, for saws and straw cutters, cut to shape only.....Free
Steel rolled rods under half an inch in diameter or under half an inch square, when imported by knob or lock manufacturers or cutters for use exclusively in such manufactures in their own factories....Free
Steel wire, galvanized or not, 15 guage and coarser..... 25
Steel wire, galvanized or tinned, 16 guage and smaller.....Free
Steel plates for ships.....Free
Steam engines, portable..... 35
Steel rails, weighing not less than twenty-five pounds per lenial yard, for use in railway tracks .....Free
Steel valued at two and a half cents per pound and upwards for use in the manufacture of skates.....Free
Steel bowls for cream separators..Free
Steel for the manufacture of files, when imported by file manufacturers for use in their factories..Free
Steel of No. 20 gauge and thinner, but not thinner than No. 30 gauge, to be used in the manufacture of corset steels, clock springs and shoe shanks, when imported by the manufacturers of such articles for use in their factories .....Free
Steel, in sheets of not less than 11 nor over 18 wire gauge, and costing not less than $75 per ton of 2240 lbs., when imported by manufacturers of shovels and spades for use exclusively in such manufacture in their own factories .....Free
Steelyards, to be included in the item scales, balances and weighing beams..... 35
Stereotypes, electrotypes and celluloids for almanacs, calendars, illustrated pamphlets, newspaper advertisements or engravings, and all other like work for commercial trade or other purposes, not elsewhere specified, and matrices or copper shells of the same.....
2 cts per sq. in.
Stereotypes, electrotypes, and celluloids of books and bases, and matrices and copper shells for the same, whether composed wholly or in part of metal or celluloid .¾c. p. sq in
Stereotypes, electrotypes, and celluloids of newspaper columns, and bases for the same, composed wholly or partly of metal or celluloid.....¾ ct. per sq. in.
And matrices or copper shells of the same.....2 cts. per sq. in.
Stoves and other castings and forgings not elsewhere specified.....
$16 per ton, but not less than 30
Stove bolts and nuts, and all bolts and rivets less than three-eighths of an inch in diameter.....
1½ cts. per lb. and 30
Stone, burr, in blocks, rough or manufactured, and not bound into mill stones .....Free
Stone, rough freestone, sandstone, and all other building stone, except Marble from the quarry, not hammered or chiselled, (13 cubic feet to ton).....$1 per ton.
Stone, dressed Freestone and all other building stone except marble, and all manufactures of Stone or Granite..... 30
Stone, Waterlime or Cement Stone, (see cement).....$1 per ton.
Stone, lithographic, not engraved.. 20
Stone, Grindstones.....$2 per ton.
Straw board in sheets or rolls, plain or tarred.....40 cts. per 100 lbs.
Studs, shirt or collar of all kinds.... 20
Sugar, All cane sugar and or beet-root sugar not above number fourteen Dutch Standard in color, all sugar sweepings, all sugar drainings or pumpings drained in transit. all melado and, or concentrated melado, all molasses, and or concentrated molasses N. E. S., all cane juice and, or concentrated cane juice N. E. S., all beet-root juice and, or concentrated beet-root juice N. E. S., all tank bottoms, N. E. S., and concrete, when not imported direct without transhipment from the

NOVA SCOTIA PRINTING CO., HALIFAX.

For Fine Letter and Note Paper go to T. C. ALLEN & CO.

P. C.

country of growth and production five per cent *ad valorem*, provided, however, that in the case of cane sugar produced in the East Indies and imported therefrom *via* Hong Kong, such rate of five per cent *ad valorem* shall not be excated if transhiped at Hong Kong.

All sugars above number fourteen Dutch Standard in color, and refined sugars of all kinds, grades or Standards, and all sugar syrups derived from refined sugars..... 8-10c. per lb

All cane sugar and, or beet root sugar not above number fourteen, Dutch Standard, in color, all sugar sweepings, all sugar dramings or pumpings drained in transit, all melado and, or concentrated melado, all molasses and, or concentrated molasses, N. O. P., all cane juice and, or concentrated cane juice, N. O. P., all beet-root juice and, or concentrated beet-root juice, N. O. P., all tank bottoms, N. O. P., and concrete, when imported direct without transhipment from the country of growth and production. ....Free

Sugar Candy, brown or white, and Confectionery, including sweetened gums, candied peels, condensed milk, when sweetened, and condensed coffee with milk when sweetened.....1½c. per lb. and 35

Sweetened biscuits of all kinds, pop corn, preserved ginger, condensed milk, not sweetened, and condensed coffee, with milk, not sweetened..... 35

Sulphuric ether.....5 cts per lb

Sugar of milk..... 20

Sulphate of Iron (copperas) .....Free

Sulpher in roll or flour ....Free

Sunday-school cards or devotional cards.. ....6 cts. per lb. and 20

Suspenders of all kinds..... 35

Superphosphates, or manufactured manure..... 20

Surgical instruments) The cases.... 30
in cases.....) The instrmts. 20

Surgical instruments and dental instruments, polished steel 20

Surgical instruments, plated on steel 20

Surgical instruments, rubber.. 25

Syrups, Glucose.....1½ cents per lb.

All molasses and (or syrups N. O. P. including all tank bottoms and) or tank washings, all cane juice and (or concentrated cane juice, and all beet-root juice and) or concentrated beet-root juice, when imported direct without transhipment, from the country of growth and production.

(*a*) Testing by polariscope, forty degrees or over and not over fifty-six degrees, a specific duty of one and one-half cents per gallon.

(*b*) When testing less than forty degrees, a specific duty of one and one-half cents per gal. and in addition thereto, one-fourth of one cent per gal. for each degree or fraction of a degree less than forty degrees.

(*c*) And in addition to the foregoing rates, a further specific duty in all cases of two and one-half cents per gal. when not so imported direct without transhipment.

T.

Tacks, brads and sprigs cut, not exceeding sixteen ounces to the thousand.....2 cts. per 1000
Exceeding sixteen ounces..2 cts per lb.

Tarpaulin, plain coated with oil, paint, tar, or other composition.. 35

Tails, undressed.....Free

Tallow .....1 ct. per lb.

Tampico, white and black.....Free

Tanners' Bark..... .....Free

Tanning or dyeing articles in crude state, used in dyeing or tanning, not elsewhere specified.... .....Free

Tapioca.. 20

Tar (Pine), in packages of not less than fifteen gallons.....Free

Tar and pitch, coal 10

Tagging Metal, plain, Japanned or coated, in coils not over 1½ inches in width, when imported by manufacturers of shoe and corset lace, for use in their factories....Free

Tea..... .....Free

Tea, when imported from the U. S.. 10

Teasels..... .....Free

Telephones..... 25

Telegraph instruments..... 25

Tents and awnings..... 25

Terra-Japonica ....Free

Terra alba..... 20

Terra Cotta Ware..... 30

Thimbles, Gold or Silver..... 20

Thimbles, Steel or Plated 30

Threshing machines and parts..... 35

Ticking for tents..2c. per sq. yd. and 15

Timber and lumber, planks and boards sawn, of boxwood, cherry, walnut, chestnut, mahogany, pitch-pine, rosewood, sandal-wood, spanish cedar, oak, hickory and white wood, not shapen, planed or otherwise manufactured..... .....Free

Timber and lumber, not elsewhere specified.....20

Tin, in blocks, pigs, bars, plates, sheets.....Free

Tin Crystals 20

Tinfoil.....Free

Tin all manufactures of not elsewhere specified.... 25

CLAYTON & SONS, Boys' and Men's Clothing, WHOLESALE AND RETAIL.

General Printing of all kinds as cheap as possible.

AZALIAS at NOVA SCOTIA NURSERY, Lockman St., Halifax.

M. S. BROWN & CO., Fans in Ostrich and other Feathers, 128 and 130 Granville Street, Halifax.

P. C.

Tinware, Stamped and Japanned ware, granite ware, enamelled iron ware and galvanized iron ware... 35
Tinned Iron Spoones..... 30
Tinware and manufacturers of tin not elsewhere specified 25
Tobacco cut.....45 cts per lb. and 12½
Tobacco manufactured and Snuff,.. 35c. per lb. and 12½
Tobacco, unmanufactured for Excise purposes, under conditions of Act 31 Vic., Cap. 51..... .....Free
Tobaccos, pipes of all kinds, pipe cigar and cigarette holders, and cases for the same..... 35
Toilet and tooth powders, and other perfumed preparations for mouth, hair and skin..... 30
Tomatoes.....30 c. per bush and 10
Tomatoes and other vegetables, including corn, in cans, weighing not over one pound, 2 cents per can, and 2 cents additional per can for each pound or fraction of a pound over one pound in weight.
Tool baskets.....10 cts. each and 30
Tooth and toilet powders, and other washes..... 30
Tortoise and other Shells..... ....Free
Towels of every description.. 25
Toys of any material.. 35
Travellers' Baggage, under regulations to be prescribed by the Minister of Customs .....Free
Tracing cloth.....5c, per sq. yd & 15
Trees, seedling stock for grafting, viz.: Plum, Pear, Peach and other fruit trees.....Free
Tree nails.....Free
Trunks of all kinds..... 30
Trusses, all kinds..... 25
Tubing, brass, seamless drawn..... 10
Tubing, brass, plain and fancy 10
Tubing, copper, seamless drawn.... 10
Tubes, boiler of wrought iron or steel..... 15
Tubes, not welded, nor more than one and one-half inch in diameter of rolled steel..... 15
Lap-welded iron tubing, threaded and coupled, or not, one and one-quarter inch in diameter and over, but not over two inches, for use exclusively in artesian wells, petroleum pipe lines and for petroleum refiners 20
Tubing, wrought iron, threaded and coupled, or not, over two inches in diameter..... 15
Other wrought iron tubes or pipes.. Six-tenths c. per lb. and 30
Tubs, pails, churns, and other manufactures of wood, not elsewhere specified..... 25
Turmeric.....Free
Turpentine, raw or crude.....Free
Turpentine, Spirits of..... 10
Turtles..... .....Free

P. C.

Twine for harvest binders, of jute, manilla, and sisal, and of manilla and sisal mixed..... 25
Twine, cotton ...1 cent per lb. and 25
Twines, of all kinds, not otherwise specified 30
Tufts of wool or cotton. 20
Tufts of leather..... 25
Type for printing..... 20
Type Metal..... 10
Type Writing Machines..... 30

U.

Umbrellas, all kinds..... 35
Union Collar Cloth, paper, in rolls or sheets, not glossed or finished . 5
Do. glossed or finished..... 20

V.

Valentines..... .....6 c. lb. and 20
Vaccine and ivory vaccine points. ..Free
Valerian Root.... ....Free
Valises and carpet bags..... 30
Varnish, black and bright, for ships' use.....Free
Varnish, Lacquers, Japan and Collodion, japan, japan driers, liquid driers, and oil finish, not elsewhere specified.....20c. per I. G. and 25
Varnish cut with spirit....$1.00 per I. G.
Vasseline, and all similar preparations of petroleum for toilet, medicinal or other purposes, in bulk.. 4c. per lb
In bottles or packages, not over one pound in weight each....6c. per lb
Vegetables, not otherwise provided for, including sweet potatoes.. .. 25
Vegetable Fibre, natural, not produced by any chemical process....Free
Velocipedes..... 30
Velvet, silk..... 30
Velvet, cotton.... 20
Velveteens..... 20
Veneers of Wood, sawn only..... 10
Veneers of Ivory, sawn only.....Free
Verdigris, or sub-acetate of copper, dry..... .....Free
Vermonth Bitters or Wine, (see Spirits.)
Vinegar, (see Acid).
Vitriol, Blue.....Free
Vises 30

W.

Wads, gun..rated according to material.
Waggons..... 35
Walking sticks 25
Washers, bolts, and rivets, iron and steel.....1 ct per lb and 25
Waste, cotton, linen, jute, hemp, and paper of all kinds fit only for manufacture of paper.....Free
Watches..... 25
Watch actions, or movements..... 10
Watch Cases..... 35
Watch keys, steel or brass..... 30

NOVA SCOTIA PRINTING CO., HALIFAX.

For Office Requ sites at right prices go to T. C. ALLEN & CO.

P. C.

Water-pipes of cast iron..... $12 per ton, but not less than 35
Whale-bone, unmanufactured.....Free
Wheat.....15 cts. per bush.
Wheels, wood spokes, hubs and felloes, finished..... 25
Wheelbarrows and like articles.... 30
Whips of all kinds, except toy whips 50 cts per doz. and 30
Whip-gut or cat-gut, unmanufact'd. Free
Whiskey, (see "Spirits.") $2.12½ per I. G.
White lead and red lead, dry..... 5
Whiting or whitening.....Free
Whitening, prepared..... 20
Willow for Basket Makers.....Free
Willow-work—Osier or willow-work, lined or unlined, furnished or unfurnished..... 25
Winceys, checked, striped or fancy cotton, over 25 inches wide ..... 2c. per sq. yd. and 15
Window blind rollers, unfinished... 30
Do. finished..... 35
Winceys of all kinds not otherwise provided for..... 22½
Wines of all kinds, except Sparkling Wines, including ginger, orange, lemon, strawberry, raspberry, elder and currant, containing 26 per cent. or less of spirits of strength of proof, by Sykes Hydrometer, imported in wood or bottles, (six quarts or twelve pints to Imperial gallon.....25 cts. per I. G.
And for each degree of strength of spirit in excess of 26 per cent. until it reaches 40 per cent. 3 cents per I. G. for each degree.
And in addition thereto..... 30
All Liquors imported under the name of Wines, and containing more than forty per cent of spirits of the strength of proof by Syke's Hydrometer, shall be rated as unenumerated Spirits.
Champagne and all other Sparkling Wines, in bottles, containing each not more than one quart, and more than one pint....$3.30 per doz. bottles
Champagne, containing not more than one pint and more than half pint.....$1.65 per doz. bottles
Champagne, containing not more than half pint....82c. per doz. bottles
Champagne in bottles containing more than one quart each, shall pay in addition to three dollars and thirty cents per dozen bottles at the rate of one dollar and sixty-five cents per Imperial gallon on the quantity in excess of one quart per bottle, and in addition to the above specific duties an *ad valorem* duty shall be added of... 30
Wire, iron and steel, tinned, galvanized or not, 15 guage or larger... 25
Wire, iron and steel, tinned, galvanized or not, smaller than 16 gauge. ...e, barbed fencing of iron or steel. Free 1½ cts per lb.
Wire, buckthorn and strip fencing of iron and steel.....1½ cts per lb.
Wire, iron, manufactures of, not elsewhere specified..... 30
Wire of brass or copper..... 15
Wire Cloth, Brass and Copper..... 20
Wire Work, ornamental iron, semaphore wire..... 25
Wire of spring steel, coppered, or tinned, number 9 and smaller 20
Wire, covered with cotton, linen, silk or other material..... 35
Wire Window Screens..... 35
Wood, and manufactures of, not elsewhere specified--this includes walking canes, osier or willow work, unlined or lined, furnished or unfurnished, dressing cases, caddies, egg stands, bread plates, book slides, card racks, wall brackets, games, stationery racks, splints.. 25
Wood, logs, and round and unmanufactured timber, not elsewhere specified.....Free
Woods, not further manufactured than sawn or split, viz.: African Teak, Black Heart, Ebony, Lignum-vitæ, Red Cedar and Satin Wood..Free
Wood, for fuel, when imported into Manitoba and the North-West....Free
Wooden Ware, Pails, Tubs, Churns, Brooms, and other Manufactures of Wood not elsewhere specified.. 25
Wool, unmanufactured, Hair of Alpaca Goat and other like animals..Free
Wool, class one, viz.: Leicester, Cotswold, Lincolnshire, South Down Combing Wools, or Wools known as Lustre Wools, and all other like Combing Wools such as are grown in Canada.....3 cents per lb
Wool and Woollens, Manufactured composed wholly or in part of Wool, Worsted, Hair of Alpaca Goat, or other like animals, viz: Blankets and Flannels of every description, Cloths, Doeskins, Cassimers, Tweeds, Coatings, Overcoatings, cloakings, Felt cloth of every description, not elsewhere specified, Horse Collar Cloth, Yarn, Knitting Yarn, Fingering Yarn, Worsted Yarn, Knitted Goods, viz: Shirts, Drawers and Hosiery not elsewhere specified..10 cts. per lb. and 20
"Includes skirtings, union skirtings, imitation sealskin in wool, wool tartan plaids, if they can be used for shirtings, fleecy crewels, royal Saxony, Germantown, Shetland and fairy wools, and woolen baize.".....10 cts. per lb. and 20
Clothing, ready-made, and Wearing Apparel, of every description, including Cloth Caps, and Horse

CLAYTON & SONS, Complete Lines in Boys' and Men's Clothing, Top Shirts, Under Shirts and Furnishings.

Most Complete Printing Establishment in Nova Scotia.

LILIES at NOVA SCOTIA NURSERY, Lockman St., Halifax.

M. S. BROWN & CO., Manufacturing Jewellers and Silversmiths, 128 and 130 Granville Street, Halifax.

P. C.

Clothing, shaped, composed wholly or in part of wool, worsted, the hair of Alpaca goat or other like animal, made up by the tailor, seamstress or manufacturer, not otherwise provided for ..... 10 cts. per lb. and 25

Comprises all ready-made clothing for men and boys of cloth, mantles and cloaks of cloth, imitation sealskin (of wool); ladies' felt skirts, balmoral skirts; flannel or union shirts; any other article composed of wool, or wool and cotton, made up or manufactured wholly or in part by the tailor, seamstress or manufacturer.

Woollens—155. All fabrics composed wholly or in part of wool, worsted, the hair of the Alpaca goat or other like animal, not otherwise provided for, on all such goods costing ten cents per yard and under. 22½

156. Costing over ten and under fourteen cents 25

157. Costing fourteen cents and over 27½

As regards items 155, 156 and 157, the half-penny sterling shall be computed as the equivalent of a cent, and large sums in sterling money shall be computed at the same ratio.

Woollen Rags ..... Free

Woollen and netting for gloves.. ... 10

Wool imitation seal skin ..... 10c. per lb. and 20

P.C.

Worsted Plush for upholstering purposes 20

Y.

Yams 25

Yarns, knitting cottons, not bleached, dyed or colored.. 2c. per lb. and 15

Yarns, hosiery, cotton, not bleached, dyed or colored.. ..2c. per lb. and 15

Yarns, cotton, all others under No. 40 not bleached, dyed or colored.. 2c. per lb. and 15

Yarns, cotton, knitting hosiery and all others, if bleached, dyed or colored... .....3c. per lb. and 15

Yarns, wool, all kinds..10c. per lb. and 20

Yarns, worsted.....10c. per lb. and 20

Yarns, coir ..... Free

Yeast cakes and compressed yeast in packages or bulk of one pound and over ....6 cts per lb.

Yeast cakes in packages of less than one pound.....8 cts per lb.

Yellow Metal, in bolts, bars, and for sheathing .... Free

Z.

Zinc, in blocks, pigs and sheets.....Free

Zinc, seamless drawn tubing..... 10

Zinc, chloride, salts, and sulphate of 5

Zinc, manufactures of, not elsewhere specified..... 25

All goods not enumerated in this Act or any other Act as charged with any duty of Customs, and not declared free of duty by this Act, shall be charged with a duty of twenty per cent. *ad valorem*, when imported into Canada, or taken out of warehouse for consumption therein.

Goods free in the cases therein mentioned.

The following articles, when the natural products, of the colony of Newfoundland, are free, viz.:

Animals of all kinds.

The following articles shall be prohibited to be imported under a penalty of 200 dollars together with the forfeiture of the parcel or packages of goods in which the same may be found, viz.:

Books, Printed Papers, Paintings, Drawings, Prints, Photographs or representations of any kind of a treasonable or seditious, or of an immoral or indecent character.

Coin, base or counterfeit.

Prohibited.

Reprints of Canadian Copyright Works, and reprints of British Copyright Works which have been Copyrighted in Canada.

Goods manufactured or produced, wholly or in part, by prison labor, or which have been made within or in connection with any prison, goal or penitentiary, shall not be imported into Canada, under a penalty of two hundred dollars, and if imported such goods and the parcels or packages in which they are contained shall be forfeited.

No oleomargarine, butterine, or other similar substitute for butter, shall be imported into Canada under a penalty of not more than four hundred dollars and not less than two hundred dollars for each offence, and if imported, the same and the packages within which it is contained shall be forfeited.

NOVA SCOTIA PRINTING CO.—Books, Pamphlets, Reports.

T. C. ALLEN & CO., is same firm as BUCKLEY & ALLEN.

The export of deer, wild turkeys, quail, partridge, prairie fowl and woodcock in the carcass or parts thereof, is hereby declared unlawful and prohibited; and any person exporting or attempting to export any such article shall, for each such offence, incur a penalty of one hundred dollars, and the article so attempted to be exported shall be forfeited, and may, on reasonable cause of suspicion of intention to export the same, be seized by any officer of the Customs, and if such intention is proved, shall be dealt with as for a breach of the Customs laws.

Articles added to the free list under authority of Order-in-Council.

Woollen Rags, June 17th, 1879.

Lastings, mohair cloth, or other manufactures of cloth, imported by manufacturers of buttons for use in their own factories, and woven or made in patterns of such size, shape or form, or cut in such manner as to be fit for covering buttons exclusively, November 6th, 1885.

Crucible Sheet Steel, 11 to 16 gauge, 2½ to 18 inches wide, imported by manufacturers of mower and reaper knives, for manufacture of such knives in their own factories, November 5th, 1885.

Seed and Breeding Oysters, imported for the purpose of being planted in Canadian waters, May 3rd, 1886.

Fish Skins and Fish Offal, imported by manufacturers of glue for use in their own factories, December 13th, 1886.

Books printed in any of the languages or dialects of any of the Indian tribes of the Dominion of Canada, July 1st, 1886.

Hatters' Bands, Bindings, Tips, and Sides, and linings, both tips and sides, when imported by manufacturers only, for use in their own factories in the manufacture of hats, July 5th, 1886.

Hickory Billets, not further manufactured than sawn to shape, to be used in the manufacture of axe, hatchet, hammer, and other tool handles when imported for such use, July 15th, 1886.

Steel Strip, specially imported by manufacturers of buckthorns and plain strip fencing for use in the factories, July 17th, 1886.

Brass and Copper Wire, twisted, imported by manufacturers of boots and shoes, for use in their factories, July 20th, 1886.

Wood of the persimmon and dogwood tree imported in blocks for the manufacture of shuttles, July 20th, 1886.

Ultramarine Blue, August 18th, 1886.

Brass Cups, being rough blanks, for the manufacture of brass and paper shells or cartridges, when imported by manufacturers of brass or paper shells or cartridges, for use in their own factories, September 23, 1886.

Yarn, spun from the hair of the Alpaca or Angora goat, when imported by manufacturers of braid for use exclusively in their factories in the manufacture of such braids only, November 18th, 1886.

Sweat Leathers, imported by hat manufacturers only, for use in their own factories in the manufacture of hats, July 1st, 1887.

Square Reeds and Raw Hide Centers, textile leather or rubber heads, thumbs, and tips, and steel, iron or nickle caps for whip ends, imported by whip manufacturers for use in the manufacture of whips in their own factories, July 2, 1887.

Noils, being the short wool which falls from the combs in worsted factories, July 2nd, 1887.

Homo Spring Steel Wire, coppered or tinned, smaller than No. 9, and not smaller than No. 15 wire gauge, when imported by manufacturers of mattresses for use in their own factories, July 18, 1887.

Wire of Iron or Steel, galvanized, tinned or coppered, or not, of No. 16 gauge or smaller, when imported by manufacturers of wire cloth and wire work to be used for these purposes in their own factories, until the end of the next session of parliament. O. C. Aug. 9, 1887.

Anthracite Coal Dust. O. C., Nov. 22, 1887.

Copper rollers for use in Calico printing, when imported by Calico printers for use in their factories in the printing of Calicos and for no other purposes (such rollers not being manufactured in Canada.) O. C., Nov. 22, 1880.

Retorts, pans, condensors, tubing and pipe, made of platinum, when imported by manufacturers of sulphuric acid for use in their works in the manufacture of concentration of sulphuric acid. O. C., Dec. 17, 1887.

CLAYTON & SONS, Manufacturers of Boys' and Men's Clothing.

NOVA SCOTIA PRINTING CO.—Commercial Work of all kinds.

BOUQUETS at N. S. NURSERY, Lockman St., Halifax.

CUSTOMS OFFICIALS.

Inspector for Nova Scotia, W. H. Hill, Halifax, N. S.

AMHERST—*Collector*, W. D. Main. *Appraiser*, C. E. Ratchford. *Out Ports—Sub-Collectors*, Pugwash, J. H. Black; Wallace, C. E. Kerr; Joggins, J. Moffatt; Tidnish, Thos R. Lowe; Northport, J. M. Burns.

ANNAPOLIS—*Collector*, J. McCormick; *Out Ports–Sub-Collectors*, Clementsport, Chas. Ditmars; Thorne's Cove, E. H Porter. *Preventive Officer*, Thomas Buckler. *Preventive Officer*, Granville Ferry, F. W. Hatheway.

ANTIGONISH—*Collector*, A. Boyd. *Out Ports—Sub-Collectors*, Bayfield or Little River, E. G. Randall; Harbour au Bouche, E. Corbett.

ARICHAT—*Collector*, R. Benoit. *Out Ports—Sub-Collectors*, St. Peter's, Donald Urquhart; River Bourgeois, Wm S. Boyd; L'Ardoise, W. Brymer. *Preventive Officers*, C. J. Fuller; D'Escouse, James A. Shaw; Grandique, P. Le Lacheur; Arichat West, C. S. LeLacheur; Petit de Grat, F. F. Fougere.

BADDECK—*Collector*, J. McDonald. *Out-Ports–Sub-Collectors*, Great Bras d'Or, Donald Campbell; St. Ann's, D. McAuley; Aspey Bay, David McDonald; Ingonish, Jas Shea.

BARRINGTON—*Collector*, D. Sargent. *Out Port—Sub-Collector*, Port LaTour, J. W. Taylor; *Landing Waiter*, Cape Sable Island, Seth Smith.

BRIDGETOWN—*Collector*, S. S. Ruggles. *Out Port—Sub-Collector*, Port Lorne, W. Graves.

CANSO—*Collector*, J. W. Young. *Sub-Collector*, W. Cameron. *Out Ports—Sub-Collectors*, Isaacs Harbour, Joseph D. Giffin; *Liscomb*, James Hemlow; *Preventive Stations*—Whitehead, J. H. Feltmate; Country Harbour, T. Milward; Crow Harbour, W. S. McKenzie; Sonora, H. McCutcheon.

DIGBY—*Collector*, J. Viets. *Landing Waiter*, J. Tobin. *Out Ports—Sub-Collectors*, Bear River, J. Troop; Sandy Cove, E. McKay; Westport, B. H Ruggles; Freeport, J. Thurber.

HALIFAX—*Collector*, W. D. Harrington. *Surveyor*, W. A. Garrison. *Registrar of Shipping*, C. M. Almon. *Chief Clerk*, Jas. G. Morris. *Cashier*, James O'Brien. *Appraisers*, D. Blackwood, R. N. Beckwith. *Assistant Appraiser*, F. O'Connor. *Long Room Clerks*, C W. Tupper, F. C. Stimpson, J. C. Davis. *Chief Clerk Warehouse Dept*, John Eckersley. *Clerks*, Oswald Pryor, W. M. Cronan. *Clerks to Port Surveyor*, J. F. Richardson, Arthur Fenerty, H. S. Creighton, Geo. Roche. *Clerk to Registrar of Shipping*, S. Crawford. *Statistical Clerks*, Thos Caldwell, H. B. Hagarty. *Messenger*, William Blackman. *Guagers and Proof Officers*, C. Romans, A. Robertson. *Landing Waiters*, G. A. V. Paw, T. P. Jost, J. M. Geldert, John W. Artz. *Lockers*, Norman McDonald, A. Fraser, R. W. Hodgers, Wellwood Reynolds, William Pitts, E. H. Barnstead, A. Caldwell, M. J. McCurdy, W. A. Chipman, W. H. Bashford, Cyrus Hubley. *Tide Surveyor*, A. Kelly. *Tide Waiters*, W. E. Shanks, Peter S. Mason, W. H. Trider, William Berry, R. Carleton, Hugh F. Hamilton, John R. Power, J. M. O'Donnell, James A. Mitchell, J. C.

M. S. BROWN & CO., FINE DRESSING CASES & FITTED TRAVELLING BAGS, 128 and 130 Granville St. Halifax.

NOVA SCOTIA PRINTING CO., Sackville, Cor. Granville St.

Send for Samples and Prices to T. C. ALLEN & CO.

Ashwood, R. D. Kennedy, David Thompson, J T. Edwards, A. Fleming, A. Langenburg, M. Dwyer, P. Howe, John Beazley. *Preventive Officer and Captain of Revenue Steamer Argus*, D. C. Stuart. *Engineer*, W. D. Logan. *Fireman*, Thomas Reedpath. *Weighers*, Nelson Conrod, S. White. *Packers*, M. E. Keating, Wm. Gleeson.

KENTVILLE—*Collector*, F. C. Rand. *Out Ports — Sub-Collectors*-Canada Creek, S. V. Rawding; French Cross, J. E. Orpen; Harbourville, H. Morris; Wolfville, J. B. Davison; Port Williams, G. S. Lockwood; Cornwallis, E. Harris.

LIVERPOOL — *Collector*, J. H. Dunlap. *Landing Waiter*, N P. Freeman

LOCKEPORT—*Collector*, Geo. Stalker.

LUNENBURG—*Collector*, A. B. Coldwell. *Clerk*, W. Acker. *Out Ports—Sub-Collectors*, Chester, C. A. Smith; LaHave, Henry N. Reinhard; Bridgewater, Jos. Wade; Mahone Bay, *Acting Collector*, B. Zwicker.

MARGARETSVILLE—*Collector*, D. W. Landers. *Out Port—Sub-Collector*, Port George, Chas Elliot.

PARRSBORO'—*Collector*, A S. Townshend. *Clerk*, E. Gillespie. *Out Ports—Sub-Collectors*, Advocate Harbour, J. Ward; Ratchford's River, F. F. Hatfield; Apple River, John Ward; Five Islands, A. Y. Corbett.

PICTOU—*Collector*, D. McDonald. *Clerks*, J. A. Russell, G. E. Johnston. *Landing Waiter*—W. Connell, *Out Ports—Sub-Collectors*, Tatamagouche, J. A. C. Campbell; Merigomish, D. McGregor; New Glasgow, J. F. McDonald; *Acting Sub-Collector*, River John, J. R. Henry.

PORT HAWKESBURY—*Collector*, John Bourinot. *Out Port—Sub-Collector*, Port Hastings, H. A. Forbes; Port Mulgrave, David Murray.

PORT HOOD—*Collector*, E. D. Tremain. *Preventive Officers*, Cheticamp, S. Aucoin, J. McFarlane; Mabou, W. Grant. *Out Port—Sub-Collector*, Margaree, M A. Dunn.

PORT MEDWAY—*Collector*, E. E Letson.

SHELBURNE—*Collector*, W. W. Atwood. *Out Port—Sub-Collector*, Jordan River, M. D. McKenzie.

SYDNEY —*Collector*, R. McDonald. *Landing Waiter*, vacant; *Out Ports—Sub-Collectors*, Louisburg, P. O'Toole; Little Glace Bay, C. H. Rigby; Cow Bay, W. W. Bown; Gabarus, R. McLean.

NORTH SYDNEY—*Collector*, Alex Hamilton. *Preventive Officer*, P. Phoran. *Landing Waiters*, J. Eaton; Grand Narrows, J. McNeil; Little Bras d'Or, ——— ———

PORT OF TRURO—*Collector*, G. F. Nelson; *Clerk*, Henry Blair. *Out Port*—Clifton, *Sub-Collector*, James McCurdy. *Out Ports*—Londonderry, ——— ; Economy, W. N. Fulmore. *Preventive Officer*, Princeport, Geo Creelman.

WEYMOUTH—*Collector*, N. B Jones. *Out Ports—Sub-Collectors*, Acadie, A. Bourneuf; Belleveau's Cove, J. V. Stuart; Port Gilbert, E. Sanderson; Meteghan, D. Comeau.

CLAYTON & SONS, Boys' and Men's Clothing, WHOLESALE AND RETAIL.

NOVA SCOTIA PRINTING CO.—Billheads, Statements, Cards.

HOUSE ROSES at N. S. NURSERY, Lockman St., HALIFAX.

WINDSOR—*Collector*, H. W. Dimock. *Landing Waiter*, J. Spence. *Out Ports—Sub-Collectors*, Cheverie, T. A. Malcom; Hantsport, J. W. Lawrence; Walton, D. Westhaver; Maitland, A. Roy. *Preventive Officer*, Noel, J. M. O'Brien.

YARMOUTH—*Collector*, W. H. Moody; *Port Surveyor*, Thos. Bown. *Clerk*, W. McGill; *Appraiser*, W. L. Campbell. *Guager*, Marsden Coaldwell. *Locker*, T. Robbins. *Out Ports—Sub-Collectors*, Beaver River, R. Perry; Pubnico, P. S. D'Entremont; Tusket, A. S. Lent; Tusket Wedge, D. L. Porter.

Finance Department.

Assistant Receiver General, J. R. Wallace. *Accountant*, Lewis Parker.

INLAND REVENUE DEPARTMENT.

Inspector for Nova Scotia R. BORRADAILE

HALIFAX—*Collector*, H. H. Grant. *Deputy Collector*, R. M. King *Accountant*, T. C. James. *Excisemen*, F. G. Wainwright, P. Hagarty, D. Carrol, P. Tompkins, J. G. Standish, C. W. Blethen, A. M. Gorman. *Assistant Collectors*, Yarmouth, H. D. Munro; Amherst, C. E. Ratchford; Truro, H. C. Blair; Weymouth. N. B Jones.

PICTOU—*Collector*, W. M Dustan. *Excise Officer*, George J. Campbell.

NORTH SYDNEY—*Collector*, M. A. McDonald.

Excise Duties.

Beer, brewed in whole or in part from any other substance than malt	10 cts per gal
Cigars, of all kinds, Foreign	$6 00 per 1000
" made from Canadian Leaf	3.00 per 1000
Malt	2 cts per lb
Spirits, Manufactured from Raw or Un-malted Grain	$1.50
" " " Malted Barley, no Excise or Customs Duty having been paid	1.52
" " " Molasses, Syrup or Sugar (in bond)	1.53
Petroleum	Free
" Inspectors' fees—Packages over 20 gals.	10 cts per pckge
" " " under 20 gals	½ ct per gal
Spirits, proof	$1.50 per gal
Tobacco and Snuff	25 cts per lb
Common Canada Twist, called *tobac blanc en tor quette*, made from tobacco the growth of Canada	5 cts per lb
Vinegar	4 cts per gal
Methylated Spirits, proof	15 cts per gal

Licenses.

Bonded Manufactures	annually,	$50
Brewers		50
Distillers or Rectifiers		250
Compounding,		50
Maltsters—4 class, 500 to 1000 centals malt per month,		50
3 1000 to 1500		100
2 1500 to 2000		150
1 2000 and upward		200
Tobacco Manufacturers		75
Bonding Warehouse		20

M. S. BROWN & CO., JEWELLERS, 128 and 130 Granville Street, Halifax.

N. S. PRINTING CO.—Superior Work in Colored Inks.

English and American Bookstore, 124 and 126 Granville St.

WEIGHTS AND MEASURES.

INSPECTORS.—*Halifax*, J. B. Ryan, 4 George Street; *Sydney*, L. E. Tremaine; *Pictou*, J. McKay; *Yarmouth*, Charles Allison. Ed. Kelly, Food Inspector, 4 George St.

Inspector of Fish and Oils.

INSPECTORS.—*County of Halifax*, Edmund Ryan; *Yarmouth*, Robert Brown: *Guysborough*, Wm G. Scott, jr.; *St. Mary's Bay*, Henry Redmond; *Richmond*, Maurice J. Kavanagh; *Isle Madame*, E E Binett; *Colchester*, I. B. Flemming; *Annapolis*, Israel Letting; *Victoria*, J. A. Matheson; *Inverness*, A. B. Skinner; *Cape Breton*, George Scott; *Antigonish*, Placide Chrispo ; *Lunenburg*, Geo Dares.

Fees for Inspection, Act 27 Victoria, Chap. 45, 1874.

For each tierce of Salmon, salmon-trout or sea-trout, fifteen cents
For each half tierce of salmon, salmon-trout or sea trout, ten cents.
For each barrel of salmon, salmon-trout or sea- rout, fifteen cents.
For each half-barrel of salmon, salmon-trout or sea trout, ten cents.
For each barrel of mackerel, ten cents.
For each half-barrel of mackerel, five cents
For each barrel of herring, seven cents.
For each half-barrel of herring, four cents.
For each quarter barrel or kit, one and one half cents.
For each barrel of shad, ten cents.
For each half-barrel of shad, seven cents.
For each barrel of whitefish, ten cents.
For each half-barrel of whitefish, seven cents.
For each barrel of pickled codfish, hake, haddock or catfish, five cents
For each half-barrel ditto, three cents.
For each barrel of dry-salted codfish, hake, haddock, catfish, ling or pollock, five cents.
For each half-barrel ditto, three cents
For each barrel of bass, ten cents
For each half-barrel bass, seven cents.
For each barrel of cod tongues, cod sounds, hallibut or eels, ten cents.
For each half-barrel ditto, seven cents.
For each barrel smoked herring, ten cents.
For each box smoked herring, one cent.
For each half box ditto, half cent.
For each quarter box ditto, quarter cent.
For inspecting, gauging and branding each puncheon of oil, twenty cts.
For inspecting, gauging and branding each hogshead of oil, fifteen cents.
For inspecting, gauging and branding each tierce of oil, twenty cents.
For inspecting, gauging and branding each barrel of oil, fifteen cents.
The foregoing rates shall be reckoned exclusive of salt, pickle, cooperage, storage and labor employed in washing, rinsing, cleaning, nailing, screwing or re-packing and pickling any fish.
For branding or marking Newfoundland fish which have been inspected in Newfoundland two cents per barrel.
For inspecting empty packages, one cent.

Gas Inspection.

Under Act 49 Victoria, Chap. 101, 1886, provision is made for the Inspection of Gas, which in Canada is to be of the illuminating power of sixteen candles. Apparatus for testing and analysing the Gas supplied to Halifax, has been fitted up at 5 George Street. *Inspector for Nova Scotia*, Archibald Miller.

CLAYTON & SONS, Complete Lines in Boys' and Men's Clothing, Top Shirts, Under Shirts and Furnishings.

NOVA SCOTIA PRINTING CO.—Books, Pamphlets, Reports.

TREES at NOVA SCOTIA NURSERY, Lockman St., Halifax.

POST OFFICE DEPARTMENT, CANADA.

NOVA SCOTIA POSTAL DIVISION.

Post Office Inspector, Lieut.-Col. Charles J. Macdonald. *Asst. P. O. Inspectors*, Douglas Stewart, Alfred Costley. *Clerks, Inspector's Office*, T. E. Davison, S. J. R. Sircom, W. W. Page, T. J. Curren, S. Howe, L. D. Curren. *Messenger*, Frank Griffin.

Railway Mail Service.

Chief Clerk, Alfred Browne. *Clerks*, J. McN. Gabriel, J. W. H. Cameron, R. Davison, J. McNeill, S. Hall, G A. Hawkesworth, J. D. Ross, Thos. Keith, William Bennett, W. C. McKinnon, John Campbell, W. H. McRobert, Chas. E. Power, W. P. Eaton, Frederick Southall, H. R. Little, D. O'Sullivan, R. H. Ross, Edward Rolston, A. McDonald, J. E. Bigney, J. S. H. McLeod, J. H. Kelly.

Halifax Post Office.

Post Master, H. W. Blackadar. *Assistant Postmaster*, F. V Tremaine. *Clerks*, F. P. Bent, A. H. Cunningham, Wm. H. Chamberlain, Jos S. O'Bryan, T. G. Creighton, T. W. Casey, Patrick J. Mulcahy, C. D. Fraser, C. M. R. Lownds, L. W. Travis, F. J. Power, William F. Parker, Edw J. Delaney, A. C. Crowe, W. H. Walker, E. A. Sullivan, D. A. King, P. F. Brennan, D. A. McLellan, W. C. Harris, W. S. Fultz, J. A. Meagher, P. S. Pender. *Superintendent of Letter Carriers*, S. Saunders. *Letter Carriers*, J. Fitzgerald, John Wilson, Edwd Carroll, H. G. Laurilliard, J. Mahar, J. O'Malley, Robert Myers, John A. Grant, George Davis, J. P. Lindsay, M. J. Theakston, Wm. Hancock, P. J. Sullivan, J. H. Smith, W A. Keating, J. J. O'Donnell, Donald Robb. *Newspaper Sorter*, John Wood. *Box Collectors*, J. J. Mulcahy, Edward Payne. *Messenger*, W. P. Quinane.

MAILS.	CLOSE.	ARRIVE.
Northern—(By Intercolonial Railway.)		
Counties of Cumberland and Colchester, and Eastern Hants; and places in Halifax along the line of Intercolonial Railway	Daily, Sundays ex.	Daily, Sundays ex.
Truro, Amherst, Acadia Mines, Shubenacadie and Bedford	Semi-daily Sun. ex.	Semi-daily, Sun. ex.
Musquodoboit, *via* Shubenacadie	Daily.	Daily.
Eastern—(By Pictou Branch.)		
Counties of Pictou, Antigonish, and Guysboro'; and Island of Cape Breton	Daily, Sundays ex.	Daily, Sundays ex.
Pictou (town), New Glasgow and Stellarton	Semi-daily, Sun. ex.	Semi-daily, Sun. ex
Eastern Shore—		
Musquodoboit Harbor, Tangier, Sheet Harbor, (by Coach from Halifax)	Mon., Wed., Fri.	Tues., Thurs., Sat.
Sheet Harbor—(via Shubenacadie)	Tues., Thurs., Sat.	Mon., Wed., Fri.

M. S. BROWN & CO., SILVERSMITHS, Etc., 128 and 130 Granville Street, Halifax.

NOVA SCOTIA PRINTING CO.—Commercial Work of all kinds.

T. C. ALLEN & CO., DO FINE SOCIETY PRINTING.

MAILS.	CLOSE.	ARRIVE.
Western—(By W. & A. Railway.)		
Counties of Yarmouth, Digby Annapolis, and Kings, and Western Hants	Daily, Sundays ex.	Daily, Sundays ex.
Ellershouse, Newport Station, Windsor, Hantsport, Wolfville & Kentville	Semi-daily, Sun. ex.	Semi-daily. Sun. ex.
Western Shore—(By Coach.)		
Counties of Lunenburg, Queens, and Shelburne, and settlements at head of N. W. Arm and St. Margaret's Bay (Co. of Halifax)	Daily, Sundays ex.	Daily, Sundays ex.
New Brunswick	Three times a day.	Three times a day.
Ontario, Quebec, Manitoba, and *British Columbia.*	Daily, Sundays ex.	Daily, Sundays ex.
Magdalen Islands via Pictou	Weekly during season of navigation.	Weekly during season of navigation.
P. E. Island via Pictou in summer,	Daily, Sun. ex.	Daily, Sundays ex.
via Cape Tormentine in winter	Daily, Sundays ex.	Daily, Sundays ex.
Newfoundland—		
By Allan Line of Steamers	Fortnightly.	Fortnightly.
By New York, Halifax and Newfoundland Line	Uncertain.	Uncertain.
West Coast of Newfoundland—		
By Halifax and Newfoundland Lines	Fortnightly.	Fortnightly.
St. Pierre et Miquelon	Every alternate Monday after arrival of English mail.	Fortnightly, days uncertain.
Bermuda, W. Indies, & British Guiana		
By direct steamer from Halifax	Monthly.	Monthly.
Via the United States	Daily, Sundays ex.	Days uncertain.
By Ships of War	As opportunity offers	Uncertain.
The United States—		
Via St. John, N. B.	Semi-Daily, Sun. ex.	Semi-daily, Sun. ex.
Mexico, Central America, and Atlantic coast of South America, via New York	Daily, Sundays ex.	Days uncertain.
Pacific Coast of South America, Australia, New Zealand, via San Francisco.	Daily, Sundays ex.	Days uncertain.
China and Japan, via Vancover, B. C.	Daily, Sundays ex.	Uncertain.
Great Britain and Ireland—		
Via Rimouski in summer	Wednesday.	Weekly, day uncert.
Direct in winter	Saturday.	Weekly, day uncert.
Via New York	Three times a week.	Days uncertain.
British Colonies and Foreign Countries by way of England—		
Via Rimouski Direct	See Great Britain & Ireland above.	See Great Britain & Ireland above.
Via New York		

Letters intended for Registration must be posted half an hour previous to the closing of the Mail by which they are to be forwarded, and both the Postage and the Registration Fee must be prepaid Registration closes finally at 7.30 p.m.

Money Orders issued and paid from 10 a.m., to 4 p.m.

CLAYTON & SONS, Manufacturers of BOYS' AND MEN'S CLOTHING.

NOVA SCOTIA PRINTING CO.—Wedding and Visiting Cards.

Hardy Plants at N. S. NURSERY, Lockman St., Halifax.

M. S. BROWN & CO., Repairers of Fine Watches and Jewellery, 128 and 130 Granville Street, Halifax.

STREET LETTER BOXES.

The location of the Street Letter Boxes is as follows:—Hubley's on Windsor Street, Corner of Windsor and Almon Streets, Corner of Quinpool Road and Robie Streets, Foot of Salter Street, Corner of Morris and Pleasant Streets, Foot of Green Street, Corner of South Park and Victoria Road, Corner of Ingl's Street and Victoria Road, Foot of Birmingham Street, Corner Spring Garden Road and South Park Street, Corner of Queen and Tobin, Corner of Pleasant Street and Spring Garden Road, Robie Street, near Bishop's Chapel, Foot Cunard Street, Campbell Road (near Sugar Refinery), Corner of Cornwallis and Brunswick, Foot of Almon Street, Corner of Sackville and Barrington Streets, Corner of Argyle and Buckingham Streets, Foot of Cogswell Street, Corner of Cogswell and North Park Streets, Corner of Cunard and Moren Streets, Corner of Gottingen and Cornwallis Streets, Corner of Gottingen and North Streets, Corner of North and Lockman Streets, Corner of Agricola and West Streets, Corner of Lockman Street and Artz Lane, Corner of Gerrish and Brunswick Streets, Foot of Cornwallis Street, Foot of Jacob Street, North Street Railway Station, Richmond. Collections are made from Letter Boxes three times a day, and on Sundays at 10 o'clock p.m.

HALIFAX LETTER CARRIERS' DELIVERY.

The Delivery of Letters by Carriers is as follows: *Two* deliveries daily, Sundays excepted, commencing at 8.30 a. m. and 4 p. m.; except in the Northern, Southern, and Western Suburbs, and Richmond, where there is but *One* delivery daily, Sundays excepted, commencing at 8.30 a.m

Letters for these deliveries will be received at the General Office up to within 15 minutes of the commencement of each delivery.

Letters and Papers should be addressed to Street and Number at which to be delivered.

Change of Residence should be promptly notified to the Postmaster in writing.

The public are requested to adopt the house door letter-boxes, the use of which will result in greatly increased rapidity in the delivery of letters.

No person need call at the office for letters, for all may have mail matter left at their residences regularly, without risk or charge.

HALIFAX SUBURBS AND DARTMOUTH.

Mails sent to the Fairview Station on Tuesdays, Thursdays and Saturdays, and daily to Rockingham Station, at 6.30 a.m.

Mails sent to Dartmouth three times per day.

The rate of postage on letters to Dutch Village, Fairview Station, and Dartmouth is one cent per oz. Pre-payment by stamp compulsory.

POST OFFICES IN NOVA SCOTIA.

There are over 1400 Post Offices in operation in Nova Scotia. Of these, the Halifax Office, and those in the following list are Money Order offices.

NOVA SCOTIA PRINTING CO.—Sackville, cor. Granville St.

T. C. ALLEN & CO., Wholesale & Retail Stationers, Halifax.

Post Offices.	Post Masters	Post Offices.	Post Masters.
Acadia Mines	G W. Cox,	*Kingsport*	Robt. Cox
Advocate Harbor	G. A. Morris.	*Kingston Station*	A. C. VanBuskirk.
Amherst	Amos Purdy.	**Lawrencetown, Annp)*	Jno. W. James.
Annapolis	A. W. Corbitt.	*Lingan*	Angus McNeil.
**Antigonish*	Alex. McKinnon.	*Little Bras d' Or*	John H. Christie.
Arichat	Mrs. S. E. Ballam.	**Little Glace Bay*	Anthony Gannon
Athol	D. F. Archibald.	*Liverpool*	Alex. Cowie
Auburn	Geo. W, Eaton.	*Lochaber*	T. J. Sears.
**Aylesford*	T. R. Harris.	**Lockeport*	Ross Hammond.
**Baddeck*	Robt. Elmsley.	*Louisburg*	Miss W. Kennedy.
Barrington	R. H. Crowell.	*Lower Argyle*	J F. McLarren.
**Bass River*	Mrs. A. T. Dickey.	*Lower L'Ardoise*	Rodk. Ferguson.
Bayfield	Chas S. Strople.	**Lower Stewiacke*	R. J. Pollok.
Bear River W. S,	V. T. Hardwick.	*Lunenburg*	W. M. Solomon
**Berwick*	E. C. Foster.	*Mabou*	Mrs. M. McDonald.
Boylston	J. R. Atwater.	*Maccan*	Robert D. Roach.
Bridgeport	Miss Cath Neville.	*McGray*	A. W. McGray.
**Bridgetown*	Enoch Dodge, jr.	*Mainadieu*	Miss Clara Rigby.
Bridgewater	Joseph Whitford.	*Maitland,* (Hants)	Alexr Roy.
**Caledonia Corner*	Jos. B. Harlow.	*Margaree Harb'r*	J. P. McFarlane.
**Canning*	Chas. E. Borden.	*Margaretville*	A. B. Stronach.
**Canso*	Mrs. Sarah J. Tate.	*Merigomish*	Wm. Dunn.
Chesleys Cornr / *New Germany*	Nelson Chesley.	*Metaghan*	Geo. German.
		Middle Stewiacke	John Dickie.
**Chester*	Miss A Stanford.	**Middleton*	Frank Andrews.
Cheticamp Chapel,	Rev. P. Fiset.	*Mill Village*	H. H. Mack.
Christmas Island,	James McDougall.	*Milton,* (Queens)	F. B. Shields.
Cheverie	Wm. Glenn.	**Musquodo't Mid.*	Robt. Kaulback.
Clarke's Harbour	J. L. Nickerson.	" *Upper,*	J. S. Stewart.
Clementsport	James P. Roop.	*New Glasgow*	Wm. Fraser.
Clyde River	Geo Thomson.	*New Ross*	O. S. Elliott.
**Cow Bay,*	John McRury.	**Newport*	Jas. F. Cochran.
Cross Rds, Co Har	Kinsman Sweet.	*Newport Landing*	J. W. Allison.
Descousse	David Gruchy.	*New Victoria*	Lawrence Connell.
**Dartmouth*	John E. Leadley.	**North Sydney*	Wm. Forbes.
**Digby*	George P. Burton.	*Noel*	Osmond O'Brien.
Doctor's Cove	James K, Kenney.	*Old Barns.*	E. Archibald.
East Southampt'n	N. F. Lewis.	**Oxford*	Henry S. Smith.
**Economy*	W. A. Fulmer,	*Parrsboro*	F. McAleese.
Englishtown	J. McLean.	*Picton*	Edmund McPhail.
Five Islands	Andrew K. Graham.	*Port Hastings*	Mrs. C. S. McKeen.
Folly Village	D. F. Layton.	**Port Hawkesbury,*	Mrs. A. A. Beaton.
Fourchie.	A. B Hooper.	*Port Hood*	A. C. Thomson.
Freeport	S. T. Haines.	*Port Maitland,*	W. S. Porter.
Gabarouse.	J. K. Morrison.	*Port Medway*	Mrs. Bertha Bowlby
Granville Ferry	Hugh M. Irving.	**Port Mulgrave*	Mrs. R. Trites.
Grand Etang	Jos. Doucette	*Port la Tour*	Mrs. S. M. Snow.
Grand Pré.	O. W. Trenholm	*Port Williams*	John W. Fullerton.
**Great Village*	Thos D. Blaikie.	*Port George,*	A. T. Elliott.
Guysborough	Wm G. Hadley.	*Port Howe,*	Mrs. Mary A. Elliott
**Hantsport*	Miss A. M Shaw.	*Pubnico Harbor,*	John Carland.
Har. au Bouche	Edward Corbett	**Pugwash,*	Levi Borden.
Hebron	Charles Cahan.	*River Bourgeoise.*	Alex. Sampson.
**Hopewell*	Alex McKenzie.	*R. Inhab. Bridge,*	W. R. Morrison.
Hubbard's Cove,	A W. Stafford.	*River John,*	George Gordon.
Isaac's Harbor	Allan McMillan.	*Round Hill*	C. E. Spurr.
Kentville	Jos. S Eaton.	*Sandy Cove*	L. G. Morehouse.
Kennetcook	Miss Fannie Salter.	*Shelburne*	Samuel Muir, jr.

CLAYTON & SONS, Boys' and Men's Clothing, WHOLESALE AND RETAIL.

NOVA SCOTIA PRINTING CO.—Posters, Distributers, Tickets.

Carnations at NOVA SCOTIA NURSERY, Lockman St., Halifax.

M. S. BROWN & CO., Established A. D. 1840, JEWELLERS, &c., 128 and 130 Granville Street, Halifax.

Post Offices.	Post Masters.	Post Offices.	Post Masters.
Sherbrooke	Mrs A. D. McDonald,	*Wallace*	B. S. Seaman.
* *Shubenacadie*	Andrw Kirkpatrick	* *Waterville*	J. P. Pineo.
South Farmington	C. H. Shaffner.	*Walton*	John McCulloch.
* *Spring Hill Mines*	John Anderson.	*West Bay*	James McDonald.
St. Andrews, (Ant),	Colin Chisholm.	* *Westport*	Benj. H. Ruggles.
* *St. Peters*	Rodk. G. Morrison	*West River.*	Robt. Hall.
* *Stellarton*	John Fraser.	*Sheet Harbor*	
Strathlorne	A. D. McLean.	* *Westville*	Duncan Balfour.
Sydney	Alex Matheson.	*Weymouth*	C. D. Jones.
Sydney Mines	Danl McCormick.	* " *Bridge*	George J. Hoyt.
* *Tatamagouche*	Mrs Jane Purvis.	*Whycocomagh,*	Mrs. C. McDonald.
Tidnish.	Silas Taylor.	*Wine Harbor,*	G. B Irwin.
Tracadie	Placide Delory.	*Wilmot,*	E. Cumminger.
Truro	Wm. McCully.	* *Windsor,*	Peter S. Burnham.
Tusket	J M. Lent.	* *Wolfville,*	George V. Rand.
* *Upp Stewiacke*	Francis Cox	*Yarmouth.*	A. J. Hood.

Where an asterisk (*) is prefixed in the above list, the office is a Post Office Savings Bank.

Postage Stamps, Post Cards, etc., issued by the Canadian P. O. Department.

The stamps issued by the Canadian Post Office Department, are of the following denominations, viz.: postage stamps, ½ c., 1 c., 2 c., 3 c., 5 c., 6 c., 10 c., 12½ c. and 15 c.; registered letter stamps, 5 c.

Post Cards are issued at one cent each, and may be sent to any address in Canada or United States. Reply Post Cards (2 cts.) may be sent to any address in Canada. Post cards are also issued at two cents each for transmission to the United Kingdom, Newfoundland, St. Pierre et Miquelon, and certain foreign countries. Post Bands are for sale at the rate of $1.25 per hundred

Rates of Postage within the Dominion.

LETTERS.

To places within the Dominion of Canada, 3 cents per oz. each Short paid letters will be taxed with double the amount of the deficient postage. Letters wholly unpaid will be sent to the Dead Letter Office.

On letters posted at an Office to be delivered from it, commonly known as Local or "*drop letters,*" the rate will be 1 cent per oz.; but where there is a free delivery by letter carrier, the rate will be 2 cts. per oz.

Re-directed Letters will be forwarded without any additional charge if not taken from the office or if handed back at the moment of their delivery, or as soon as possible after their delivery,

NEWSPAPERS AND PERIODICALS.

Newspapers and periodicals printed and published in Canada may be sent by Post from the Office of publication to regular subscribers in Canada free.

Transient Newspapers and Periodicals addressed to places in Canada, will be sent at the rate of one cent per 4 ounces, which must be prepaid by postage stamp. Newspapers and Periodicals weighing less than one ounce may be posted singly, prepaid by postage stamp, one half ct. each.

NOVA SCOTIA PRINTING CO.—Books, Pamphlets, Reports.

Choicest Menu, Visiting & Program Cards, at T. C. ALLEN & CO.

MISCELLANEOUS MAIL MATTER.

The rates of postage upon all books, pamphlets, occasional publications, printed circulars, prices current, hand bills and other material wholly in print, and on packages of seeds, bulbs, roots, scions or grafts, patterns or samples of goods or merchandise, is *one cent per four ounces* or fraction thereof, to be prepaid by postage stamp or stamped postband or wrapper.

Upon all book and newspaper manuscripts, printers' proof-sheets, whether corrected or not, maps, prints, drawings, engravings, lithographs, photographs, when not on glass or in cases, containing glass, sheet music whether printed or written, documents partly printed or written, not being letters or intended to serve the purpose of letters—such as deeds, insurance policies, militia and school returns, or other documents of like nature—and on all miscellaneous matter transmissable by post, not otherwise provided for—the rate of postage is *one cent for each two ounces* or fraction of two ounces, to be prepaid by postage stamp or stamped post band or wrapper.

Prepayment of Matter of the above description is in all cases compulsory.

PARCELS.

Closed parcels weighing not more than 5 lbs., may be sent to any place within the Dominion at the rate of 6 cts. per 4 oz. Parcels open to inspection and weighing not more than 4 lbs., may be forwarded at the rate of 1 cent per oz.

REGISTRATION FEE.

To places within the Dominion, 5 cents on all classes of mail matter.

Information in regard to the rules governing registered correspondence, etc., may be had at any Post Office.

Rates of Postage and Registration Fees to other portions of the British Empire and to Foreign Countries

COUNTRIES.	Letter Rate.	Postal Cards.	Newspapers.	Book Packets.	Registration.
	½ oz.	each.	2 oz.	2 oz.	
	cts.	cts.	cts.	cts.	cts.
Aden (in Arabia) India Postal Agency	10	2	2	2	5
Algeria	5	2	1	1	5
Argentine Confederation	5	2	2	2	5
Austria-Hungary	5	2	1	1	5
Bahamas	5	2	1	1	5
Belgium	5	2	1	1	5
Bermuda	5	2	1	1	5
Borneo, North (British)	10	2	2	2	5
Brazil	5	2	1	1	5
Cape Colony	12	..	2	3	6
Ceylon	10	..	2	2	5
Chili	5	2	1	2	5
China	10	2	2	2	5
Hong-Kong and agencies of Hong-Kong P. O. at Amoy, Canton, Foo-Chow, Hankow, Hoihow, Ningpo, Shanghai and Swatow	5	2	1	1	5

NOVA SCOTIA PRINTING CO., Sackville, cor. Granville St.

CLAYTON & SONS, Complete Lines in Boys' and Men's Clothing, Top Shirts, Under Shirts and Furnishings.

Bouquets by mail from N. S. NURSERY, Lockman St., Halifax.

M. S. BROWN & CO., STERLING SILVER WARES, 128 and 130 Granville Street, Halifax.

COUNTRIES.	Letter Rate. ½ oz. cts.	Postal Cards. each. cts.	Newspapers. 2 oz. cts.	Book Packets. 2 oz. cts.	Registration. cts.
Colombia	5	2	1	1	5
Cyprus	5	2	1	1	5
Denmark, including Iceland & Faroe Islands	5	2	1	1	5
East Indies (Dutch), Java, etc	10	2	2	2	5
Egypt	5	2	1	1	5
Falkland Islands	10	2	2	2	5
Fiji Islands	*7	—	2	2	—
France	5	2	1	1	5
Gambia	10	2	2	2	5
Germany	5	2	1	1	5
Gibraltar	5	2	1	1	5
Gold Coast	10	2	2	2	5
Great Britain and Ireland	5	2	1	1	5
Greece	5	2	1	1	5
Guadur (in Beloochistan)	10	2	2	2	5
Guiana, British	5	2	1	1	5
" Dutch and French	5	2	1	1	5
Honduras, Spanish	5	2	1	1	5
" British (Belize)	5	2	1	1	5
India, British	10	2	2	2	5
Italy	5	2	1	1	5
Japan	5	2	1	1	5
Lagos	10	2	2	2	5
Malta	5	2	1	1	5
Mauritius	10	2	2	2	5
Mexico	5	2	1	2	5
Muscat (in Arabia) India Postal Agency	10	2	2	3	5
Natal	12	—	2	3	7
Netherlands	5	2	1	1	5
Newfoundland	5	2	1	1	5
New South Wales, via Brindisi	*19	—	3	6	7
" " via San Francisco	*12	..	2	3	15
New Zealand, via San Francisco	12	..	2	3	15
Norway	5	2	1	1	5
Persia	5	2	1	1	5
Peru	5	2	1	1	5
Portugal, includ'g Azores and Madeira Islands	5	2	1	1	5
Queensland (Australia), via Brindisi	*19	—	3	6	7
" via San Francisco	*12	..	2	3	15
Roumania	5	2	1	1	5
Russia including Finland	5	2	1	1	5
South Australia, via San Francisco	*7	—	2	3	15
" via Brindisi	*15	—	3	6	15
St. Pierre et Miquelon	5	2	1	1	5
St. Helena	15	—	3	3	7
Sandwich Islands	5	2	1	2	5
Seychelles Islands	10	2	2	2	5
Sierra Leone	10	2	2	2	5
Spain	5	2	1	1	5
Straits Settlements, (Singapore, etc.)	10	2	2	2	5
Sweden	5	2	1	1	5
Switzerland	5	2	1	1	5
Tasmania, via Brindisi	*19	—	3	6	7
" via San Francisco	*12	..	2	3	15
Turkey (European and Asiatic)	5	2	1	1	5
United States of America	3 p oz	1	a	a	5
Uruguay	5	2	1	1	5
Venezuela	5	2	2	2	5
Victoria (Australia) via Brindisi	*19	—	3	6	7
via San Francisco	*12	—	2	3	15

NOVA SCOTIA PRINTING CO.—Wedding and Visiting Cards.

T. C. ALLEN & CO., Purses, Pocket Books, Granville St.

COUNTRIES.	Letter Rate.	Postal Cards.	Newspapers.	Book Packets.	Registration.
	½ oz.	each.	2 oz.	2 oz.	
	cts.	cts.	cts.	cts.	cts.
Zanzibar (India Postal Agency)	10	2	2	2	5
Western Australia, via Brindisi	*15	—	3	6	15
West India Islands:					
British—Bahamas, Turks Island	5	2	1	1	5
" Antigua, Barbadoes, Dominica, Grenada, Jamaica, Monserat, Nevis, St. Kitts, St. Lucia, St. Vincent, Trinidad and Tobago, via New York	5	2	1	1	5
Danish—St. Croix, St. John and St. Thomas	5	2	1	1	5
Spanish—Cuba	5	2	1	1	5
Porto Rico, via New York	5	2	1	1	5
Hayti and San Domingo	5	2	1	1	5

* Prepayment compulsory.

a Same rates and regulations as such matter passing within Canada.

Letters containing gold or silver money, (excepting such addressed to the United States) jewels, or precious articles, or anything liable to Customs duties, will not be forwarded, *registered or unregistered*, to any place beyond the limits of the Dominion of Canada.

Newspapers and periodicals printed and published in Canada may be sent by post from the *office of publication or news agency*, to regular subscribers or news agents in the United States, free.

Newspapers if sent singly, must be prepaid at the newspaper rate, but they may be sent in packets paid collectively at book post rate, or by newspaper rate, but if at newspaper rate, each paper must be paid the same rate as if sent singly.

Parcels open to inspection and weighing not more than 4 lbs., may be sent to places in the United States at the rate of 1c per oz.

Closed parcels may be sent to and received from the United Kingdom, Newfoundland and all those countries and colonies with which the United Kingdom maintains a parcel post. Each parcel must be accompanied by a Customs Declaration, filled up by the sender. To United Kingdom the rate is 25 cents per pound, and to Newfoundland 15 cents per pound.

Full information in regard to the rates of postage to British Colonies and foreign countries, via England, or the United States, inland and foreign mail connections, the rules governing letters, newspapers, books, periodicals, samples and parcel post, and the transmission of post cards, ships letters, free matter, &c., may be obtained at any Post Office.

Money Orders.

On Money Orders drawn by any Money Order Office in Canada on any other Money Order Office in the Dominion, the commission is as follows:—

CLAYTON & SONS, Manufacturers of BOYS' AND MEN'S CLOTHING.

NOVA SCOTIA PRINTING CO.—Legal Blanks of all kinds.

SHADE TREES at N. S. NURSERY, Lockman St., Halifax.

	Not exceeding	$4	2	cents.
Over $4	" "	$10	5	"
" 10	"	20	10	"
" 20	"	40	20	"
" 40	"	60	30	"
" 60	" "	80	40	"
" 80	" "	100	50	"

No single Money Order, payable in the Dominion of Canada, can be issued for more than $100; but as many of $100 each may be given as the remitter requires.

Not more than one Order under $100 payable in Canada may be issued to the same person in the same day, drawn on the same place in favor of the same payee.

Money orders are issued in Canada on the following Foreign countries and British Possessions, at the rates of commission shown below:

The United Kingdom.

Foreign Countries:
- *Austria-Hungary.
- Belgium.
- *China. (See Hong-Kong.)
- *Denmark, including Iceland and the Faroe Islands
- *Danish West Indies.
- *Dutch East Indies.
- *Egypt.
- France and Algeria.
- German Empire.
- *Holland (Netherlands)
- Italy.
- Japan.
- *Norway.
- *Portugal, including Madeira and the Azores.
- Roumania.
- *Sweden.
- Switzerland.
- United States.

Constantinople.
*Cyprus.
*Gibraltar.
*Malta.
Smyrna.
*Tangier, (Morrocco.)
*Bermuda.

Newfoundland.
*Falkland Islands.

Asia:
- *British India, including agencies of the Indian Post Office at Aden, Bagdad, Bandor-Abas, Bushire, Busrah, Guadar, Jask, Linga, Muscat and Zanzibar.
- *Ceylon.
- *Hong-Kong, including agencies of the Hong-Kong Post Office at Amoy, Canton, Foochow, Hankow, Hoihow, Ningpo, Shanghai and Swatow.
- *North Borneo.
- *Straits Settlements.

S. and W. Africa:
- *Cape Colony.
- *Gambia.
- *Gold Coast.
- *Lagos.
- *Mauritius.
- *Natal.
- *St Helena.
- *Seychelles Islands.
- *Sierra Leone.

West Indies:
- *Antigua.
- *Bahamas.
- *Barbadoes.
- *British Guiana.
- *Dominica
- *Grenada.
- *Honduras (British.)
- Jamaica.
- *Montserrat.
- *Nevis.
- Panama (British Agency).
- *St. Kitts.
- *St. Lucia.
- *St. Vincent.
- *Tobago.
- *Trinidad.
- *Turk's Island.

Australasian Colonies:
- New South Wales.
- New Zealand.
- Queensland.
- *South Australia.
- Tasmania.
- Victoria.
- *Western Australia

For sums not exceeding—

$10	$20	$30	$40	$50
10*c.*	20*c.*	30*c.*	40*c.*	50*c.*

Money Orders on the above countries are drawn in Canada Currency, and may be had for any sum not in excess of $50; but Postmasters are at liberty to issue several orders of $50 each if required by the remitter.

NOTE.—The exchange of Money Orders with the Countries and British Colonies distinguished by an asterisk (*) is not direct, but through London, England. Money Orders payable in these countries

M. S. BROWN & CO., Fine Electro-Plated Goods, 128 and 130 Granville Street, Halifax.

N. S. PRINTING CO.—Mail Orders receive prompt attention.

T. C. ALLEN & CO., Ladies' Hand Bags, HALIFAX, N. S.

are subject, therefore, to the following small abatement, being charges made by the British Post Office:

For sums not exceeding—

£2	£5	£7	£10
3*d.*	6*d.*	9*d.*	1*s.*

Full information in regard to Money Orders may be obtained at any Money Order Post Office

Railways, Stage Coaches, and Steamers.

The Intercolonial Railway connects Halifax, N. S., with St John, N. B.; and by Moncton and Point Levi with the Grand Trunk Railway to Montreal, and the whole Railway system of Canada; and by a branch line from Truro to Pictou, with the Gulf of St. Lawrence *Chief Superintendent*, D. Pottinger, Moncton, N. B. Has Stations as follows:—

NOVA SCOTIA.		NEW BRUNSWICK.			
Halifax	....	Aulac	 144	Canaan	... 206
Rockingham	 4	Sackville	 147	Coal Branch	 215
Bedford	 9	Dorchester	 159	Welford	 224
Rocky Lake	 11	Memramcook	 167	Kent Junct'n	 233
Windsor Junction	13	Meadow Brook	... 174	Rogersville	 244
Wellington	 21	Painsec Junction	. 179	Barnaby River	... 255
Grand Lake	 23	Humphrey	 184	Chatham Junction	259
Oakfield	 24	Moncton	 186	Miramichi	 265
Enfield	 28	Boundary Creek	. 197	Beaver Brook	 275
Elmsdale	 30	Salisbury	.. 200	Bartibogue	 286
Milford	 36	Pollet River	 205	Red Pine	 296
Shubenacadie	 40	Petitcodiac	 210	Bathurst	 309
Stewiacke	 45	Anagance	 216	Petite Roche	 321
Alton	 49	Penobsquis	 225	Belledune	 329
Brookfield	 54	Plumweseep	 229	Jacquet River	 338
Johnston	 57	Sussex	. 232	New Mills	 347
Truro	 62	Apohaqui	 237	Charlo	 353
Belmont	 70	Norton	 243	Dalhousie	... 363
Debert	 73	Bloomfield	 249	Campbellton	 372
East Mines	 75	Passekeag	 250	Metapedia	 385
Londonderry	 79	Hampton	 254	Mill Stream	 395
Folleigh Lake	 87	Nauwigewauk	 259	Assametquaghan	.. 405
Wentworth	 91	Model Farm	 262	Causapscal	 420
Westchester	 96	Quispamsis	 264	Amqui	 433
Greenville	 97	Rothesay	 267	Cedar Hall	 441
Thomson	 104	Riverside	 269	Sayabec	 448
Oxford Junct	 108	Torryburn	 270	Tartague	 458
River Philip	 111	Brookville	 272	St. Octave	 468
Salt Springs	.. . 115	Cold Brook	 273	St. Flavie	 477
Springhill	 121	St. John	 275	St. Luce	 485
Athol	 127			Rimouski	 495
Maccan	 130	MONCTON TO POINT LEVI.		Bic	 506
Nappan	... 134			St. Fabien	 515
Amherst	 138			St Simon	 525
		Moncton	 187	Trois Pistoles	 534
		Berry's Mills	 195	Isle Verte	... 544

CLAYTON & SONS, Boys' and Men's Clothing, WHOLESALE AND RETAIL.

NOVA SCOTIA PRINTING CO., Sackville, cor. Granville St.

OAKS at NOVA SCOTIA NURSERY, Lockman St., Halifax.

		BY GRAND TRUNK.		BY CANADIAN PACIFIC FROM ST. JOHN.	
St. Arsene	552				
Cacouna	555				
Riviere Du Loup	560				
Point Levi,	674	Montreal	846	Montreal	758

STATIONS ON THE NEW GLASGOW BRANCH.

Truro		West River	21	Hopewell	35
Valley	5	Lansdowne	26	Stellarton	41
Union	9	Glengarry	29	New Glasgow	43
Riversdale	13				

STATIONS ON THE PICTOU BRANCH.

Stellarton		Sylvester	8	Pictou	14
Westville	3	Lochbroom	11		

STATIONS ON THE OXFORD AND PICTOU BRANCH.

Pictou		River John	22	Pugwash Junction	54
Brown's Pt	2	Denmark	27	Conn's Mills	58
Scotch Hill	4	Tatamagouche	34	Oxford	66
Scotsburn	9	Wallace	46	Oxford Junction	69
Meadowville	14				

STATIONS ON THE PORT MULGRAVE BRANCH.

New Glasgow		French River	13
Glenfalloch	6	Piedmont	18
Merigomish	10	Avondale	22
Barney's River	24	Bayfield Road	56
Marshy Hope	27	Afton	57
James' River	32	Tracadie	61
Brierly Brook	36	Girroirs	62
Antigonish	41	Little Tracadie	66
South River	46	Harbor au Bouche	70
Taylor's Road	48	Cape Porcupine	74
Pomquet	51	Pirate Harbor	79
Heatherton	53	Mulgrave	80

STATIONS ON THE CAPE BRETON BRANCH.

Point Tupper		Grand Narrows	46
Mines Road	4	Shenacadie	55
McIntyres Lake	7	Boisdale	64
West Bay Road	14	George's River	75
River Denys	21	North Sydney Junct.	79
Orangedale	29	North Sydney	84
McKinnon's Hr	40	Leitches Creek	81
Iona	45	Sydney	91

The Intercolonial Railway connects at Pictou, (during the navigable season) with Prince Edward Island Steam Navigation Co.'s steamers for Charlottetown, Georgetown, Summerside and Shediac; Also, at St. John, by rail and steamers, with all parts of the Upper Provinces and the United States.

STATIONS ON THE PAINSEC AND PT. DU CHENE.

Painsec	0	Shediac	9
Dorchester Road	5	Pt. du Chene	11

M. S. BROWN & CO., Mantel Clocks in Marble, Onyx, etc., 128 and 130 Granville Street, Halifax.

NOVA SCOTIA PRINTING CO.—Billheads, Statements, Cards.

T. C. ALLEN & CO., Fine Papers & Envelopes, 124 Granville St.

Routes connecting with the Intercolonial Railway.

The trains of the Intercolonial Railway connect at Shubenacadie daily with conveyance to Maitland and to Middle and Upper Musquodoboit; at Brookfield daily with conveyance to Upper Stewiacke; at Truro tri-weekly, with conveyance to Earltown and West Branch, River John, and tri-weekly with conveyance to Onslow; at River DeBert tri-weekly with conveyance to Mass Town; at East Mines daily, with conveyance to Folly Village; at Londonderry Station daily, with coaches to Acadia Iron Mines and Great Village, and thence to Economy and Five Islands; at Wentworth Station daily, with coaches to Tatamagouche; at Greenville Station daily, with coach to Wallace; at Thomson's Station daily, with coach to Pugwash; at Oxford Junction with train to Oxford, Pugwash, etc.; at Spring Hill Junction daily, with train to Parrsboro', and there daily with coach to Advocate Harbor; at Maccan daily with train to River Hebert and Joggins Mines; at Amherst tri-weekly with coach to Linden

Mail coaches run tri weekly between Upper Musquodoboit and Sheet Harbour, connecting at Upper Musquodoboit with coaches to and from Shubenacadie, and at Sheet Harbor with coaches to and from Salmon River, Marie Joseph, Sherbrooke, etc.

The trains of the Pictou branch connect at West River Station tri-weekly, with conveyances to West River, Durham and Pictou; at Hopewell with coaches running daily to Sunnybrae and tri-weekly to Caledonia and Melrose.

Connections are made with the trains of the Port Mulgrave branch as follows:—Mail Coaches run from Antigonish to Sherbrooke, daily; through tickets issued at the Railway Depot, Halifax. This route is in direct communication with the Gold Diggings at Sherbrooke, Goldenville and other districts.

Connections are made at Melrose semi-weekly with Coaches to Glenelg and Caledonia.

The coach for Guysboro leaves Heatherton daily on arrival of the mail from New Glasgow, and connects with coaches running daily between Guysboro' and Cape Canso.

MORRISON'S Mail Coaches leave Port Hawkesbury daily, on arrival of Mail from Port Mulgrave for St Peter's and Sydney.

Archibald's Mail coaches leave Port Hastings daily for Port Hood Mabou, Margaree Forks, and Eastern Harbor, and daily also for Whycocomagh, and Baddeck.

Connections are also made daily at Grandance with conveyance to Grandique Ferry and Arichat; at River Inhabitants' Bridge, daily with conveyance to West Bay; and at Sydney with coaches daily to Bridgeport, Little Glace Bay, Cow Bay, Lingan and Louisburg. Coaches run tri-weekly between North Sydney, Little Bras D'Or, Big Bras D'Or, New Campbelltown, Englishtown, Baddeck; and semi-weekly between Big Bras D'Or, Boularderie, and Baddeck.

CLAYTON & SONS, Complete Lines in Boys' and Men's Clothing, Top Shirts, Under Shirts and Furnishings.

NOVA SCOTIA PRINTING CO., Sackville, cor. Granville St.

Tea Roses at NOVA SCOTIA NURSERY, Lockman St., Halifax.

M. S. BROWN & CO., SILVER SPOON MANUFACTURERS, Etc., 128 and 130 Granville Street, Halifax.

SPRINGHILL AND PARRSBOROUGH RAILWAY.

Connects at Spring Hill Junction with trains of the Intercolonial Railway. *Superintendent*, J. G. Aikman. Has stations at—

Spring Hill Junction ..	0	West Brook	19
Spring Hill Mines.....	5	Halfway Lake.....	22
Maccan	13	Lakeland	28
Southampton.....	16	Parrsborough.....	32

JOGGINS RAILWAY.

Connects at Maccan Station with trains of the Intercolonial Railway. *Superintendent*, W. C. Milner. Has stations at Joggin Mines, River Hebert, Maccan.

WINDSOR AND ANNAPOLIS RAILWAY.

Incorporated under Imperial and Provincial Charters. Connects at Windsor Junction with the Intercolonial Railway from Halifax, and runs through the Counties of Hants, Kings and Annapolis, to the town of Annapolis Royal.

The principal offices of the Company are at 5 and 6 Westminster Chambers, Victoria Street, London. *Resident Manager*, K. Sutherland. Kentville, Nova Scotia. *Agent at Halifax*, C. R. Barry, 126 Hollis Street. Has stations at—

Rockingham	4	Mount Denson....	51	Aylesford	88
Bedford	9	Hantsport	53	Auburn	90
Rocky Lake	12	Avonport	58	Kingston	95
Windsor Junction	14	Horton Landing..	0	Wilmot	98
Beaver Bank	17	Grand Pré	61	Middleton	102
Mount Uniacke..	27	Wolfville	64	Lawrencetown ...	108
Stillwater	34	Port Williams ...	66	Paradise	111
Ellershouse	37	Kentville	71	Bridgetown	116
Newport	40	Coldbrook	76	Tupperville	120
Three Mile Plains	43	Cambridge	78	Round Hill	124
Windsor	46	Waterville	80	Annapolis	130
Falmouth	48	Berwick	83	St. John, by Str...	190

At Annapolis a steamer connects with the Windsor and Annapolis Railway for Digby and St. John, N. B., and thence by rail or steamer to all parts of New Brunswick, the United States and Upper Provinces.

Routes connecting with the Windsor and Annapolis Railway.

The trains of the W. and A. Railway Company make connections at Newport Station semi-daily with coach to Newport; at Windsor, semi-weekly, with coach to Chester; at Port Williams Station going West and Kentville going East daily with coaches to Cornwallis and Canning; at Kentville, daily with train to Canning and Kingsport, and semi-weekly, with coaches to New Ross and Chester; at Middleton with trains for Bridgewater and Lunenburg.

Coaches (carrying H. M. Mails) run daily between Annapolis and Liverpool. Leave Annapolis at 3 p. m., and arrive at Liverpool on following day in time to connect with Stages to Halifax and Shelburne Leave Liverpool at 3 p. m., and arrive at Annapolis on the following day in time to connect with train for Halifax.

NOVA SCOTIA PRINTING CO., HALIFAX.

T. C. ALLEN & CO., Gold Pens and Pencils, Halifax, N. S.

CORNWALLIS VALLEY RAILWAY.

Connects at Kentville with trains of the Windsor and Annapolis Railway. Has stations at:—Kentville, Steam Mill Village, Centreville, Canard, Canning, Kingsport.

NOVA SCOTIA CENTRAL RAILWAY.

Connects at Middleton with trains of the Windsor and Annapolis Railway, and at Bridgewater with coach for Liverpool. *General Manager*, George W. Bedford. Has stations at—

Lunenburg		Riversdale	29	Albany	62
Mahone Bay	7	New Germany....	34	Alpena	64
Blockhouse	9	Cherryfield ...	41	Cleveland	68
Bridgewater	18	Springfield	45	Nictaux	70
Northfield ...	25	Dalhousie	52	Middleton	74

WESTERN COUNTIES RAILWAY.

Connects at Annapolis with trains of the Windsor and Annapolis Railway and at Digby with steamers to St. John, and runs through the Counties of Annapolis, Digby and Yarmouth, to the town of Yarmouth. *General Superintendent*, J. Brignell. Has stations at—

Annapolis	0	North Range	34	Meteghan	67
Potters	4	Plympton	36	Hectanooga	69
Clementsport	8	Port Gilbert	42	Norwood ...	
Deep Brook	11	Weymouth	46	Brazil Lake	74
Bear River	14	Belliveau	50	Pitman Road	77
Smith's Cove	17	Church Point....	52	Ohio	80
Digby	20	Little Brook	54	Hebron	82
Jordan Town....	24	Saulnierville	57	Yarmouth	87
Bloomfield	29				

WESTERN SHORE ROUTE.

Halifax to Yarmouth.

BLAIR'S Coaches carrying H. M. mails, leave Halifax daily at 6.30 o'clock, A. M., for Head of St. Margaret's Bay, Chester, and Mahone Bay. Returning, leave Mahone Bay daily at 6 a. m. Connections are made daily at Mahone Bay with trains to Lunenburg and Bridgewater, and at head of St Margaret's Bay with a coach to French Village, Glen Margaret and Peggy's Cove.

Coaches, carrying H. M. mails, leave Bridgewater for Mills Village, Liverpool, Lockeport, Shelburne, daily at 8 p. m. or after arrival of mail train from Middleton. Returning, leave Shelburne daily at noon. Connections are made daily at Liverpool with coaches to and from Milton and Port Medway

Coaches, (carrying H. M. Mails), leave Shelburne for Barrington, Tusket, Yarmouth, &c., daily at 4 p. m., arriving at Yarmouth in time to connect with the morning train for Digby. Returning, leaves Yarmouth, daily, after arrival of train from Digby. Connections are made at Clyde River and at Barrington with conveyances to various shore settlements.

CLAYTON & SONS, Manufacturers of BOYS' AND MEN'S CLOTHING.

...t Complete Printing Establishment in Nova Scotia.

FERNS at NOVA SCOTIA NURSERY, Lockman St., Halifax.

Halifax	0	Port Joli	4
Head St Margaret's Bay	21	Sable River	11
McLean's	11	Lockeport	14
Chester (45)	13	Jordan River	12
Mahone Bay (62)	17	Shelburne (157)	7
Bridgewater	9	Barrington	23
Mill Village	18	Yarmouth	48
Liverpool (99)	10		
Port Mouton	10		227

EASTERN SHORE ROUTE.

Halifax to Sheet Harbour.

QUINN'S Stage (carrying H. M. Mails) leaves Halifax for Musquodoboit Harbour, Jeddore, Ship Harbour, Tangier, and Sheet Harbour, every *Monday*, *Wednesday* and *Friday* morning at 6 o'clock; returning the intervening days.

Halifax	0	Ship Harbour	6
Innis', Porter's Lake	18	Tangier	14
Ormon's, Chezetcook Rd	2	Sheet Harbour	17
Musquodoboit Harbour	11		
Webber's, Lakeville	12		80

Sheet Harbour to Sherbrook.

A Stage (carrying H. M. Mails) leaves Sheet Harbour daily for Salmon River and Moser's River, and on *Tuesday*, *Thursday* and *Saturday* for Marie Joseph and Sherbrooke returning the intervening days:

Sheet Harbour	0	Liscomb	15
Salmon River	16	Sherbrooke	11
Mosers River	9		
Marie Joseph	10		61

STEAMERS.

GREAT BRITAIN.—Royal Mail Steamers of the *Allan Line* leave Halifax for Queenstown every alternate Monday at 12 noon; and leave Liverpool *via* Queenstown for Halifax every alternate Tuesday. These steamers call at St. John's Newfoundland, both on the homeward and outward trips. S. Cunard & Co., Agents.

The packets of the Allan and Dominion Lines which carry the weekly mails between Canada and the United Kingdom, call at Halifax during the winter months.

CANADA ATLANTIC LINE.—The steamer *Halifax* leaves Halifax for Boston every Wednesday at 8 A. M.; returning arrives at Halifax Sunday evening. H. L. Chipman, Agent.

BOSTON, HALIFAX AND P. E. I. LINE.—The steamers *Carroll* and *State of Indiana* run weekly between Boston, Halifax and Charlottetown. J. F. Phelan & Son, Agents.

RED CROSS LINE.—Steamers of this line make regular trips between New York, Halifax and Newfoundland. F. D. Corbett & Co., Agents.

M. S. BROWN & CO., Fire China and Bric a Brac, 128 and 130 Granville Street, Halifax.

NOVA SCOTIA PRINTING CO., HALIFAX.

T. C. ALLEN & CO., Fancy Stationery, 124 Granville St.

WEST COAST OF NEWFOUNDLAND.—The steamer *Harlaw* makes fortnightly trips between Halifax and ports on the West Coast of Newfoundland. Pickford & Black, Agents.

HALIFAX AND JAMAICA VIA BERMUDA.—The Steamer *Alpha* leaves Halifax the 15th of every month. Pickford & Black, Agents.

HALIFAX TO HAVANA.—The Steamers *Beta* and *Cuba* leave Halifax every fortnight. Pickford & Black, Agents.

HALIFAX TO DEMERARA VIA BERMUDA AND WEST INDIA ISLANDS.—The Steamers *Duart Castle* and *Taymouth Castle* leave Halifax once every three weeks. Pickford & Black, Agents.

ST. PIERRE ET MIQUELON.—The mail steamer *St. Pierre* runs fortnightly between Halifax and St. Pierre et Miquelon, calling at North Sydney, leaving Halifax every alternate Monday, except during the months of January, February, March and April, when she awaits the arrival of the English Mails. F. D. Corbett & Co., Agent.

MAGDALEN ISLANDS.—The steamer *St. Olaf*, carrying H. M. Mails, runs weekly between Pictou and the Magdalen Islands, *via* Georgetown and Souris, P. E. I., leaving Pictou every Monday. On every fourth Monday the steamer's trip is extended beyond the Magdalen Islands to Gaspé Basin or Percé and back.

HALIFAX AND YARMOUTH.—The s eamer "City of St. John" runs weekly from Halifax to Yarmouth, touching at Lunenburg, Liverpool, Shelburne, Lockeport and Barrington. Connects at Yarmouth with mail steamers for St. John and Boston. Pickford & Black, Agents.

HALIFAX AND LUNENBURG.—The steamer *Lunenburg* runs twice a week each way between Halifax and Lunenburg, and the *Electra* twice a week between Halifax, Prospect, Chester and Mahone Bay. Black Bros., Agents.

HALIFAX AND BRIDGEWATER.—The steamer *Bridgewater* make, semi-weekly trips between Halifax and Bridgewater. Jos Woods Agent.

YARMOUTH, AND BOSTON, U. S.—The mail steamers *Yarmouth, and Boston*, make four trips per week between Yarmouth and Boston. W. A. Chase, Yarmouth, Agent.

ANNAPOLIS, DIGBY AND ST. JOHN, N. B.—The mail steamer *City of Monticello* in connection with the Windsor and Annapolis Railway, runs between Annapolis, Digby and St. John, daily during the summer and tri-weekly during the remainder of the year.

HALIFAX AND CHARLOTTETOWN.—The steamer *Fastnet* runs weekly from Halifax to Charlottetown, calling at Canso, Arichat, Port Hawkesbury and Souris. Leaves Halifax on Monday Evenings, and P. E. I. on Thursdays. Pickford & Black, Agents.

MINAS BASIN AND ST. JOHN.—Steamers of this route make regular trips between Windsor, Hant-port, Wolfville, Kingsport, Parrsboro' pier, Parrsboro' village, Maitland and St. John, N. B. Proprietors: Churchill & Sons, Hantsport.

CLAYTON & SONS, Boys' and Men's Clothing, WHOLESALE AND RETAIL.

General Printing of all kinds as cheap as possible.

AZALIAS at NOVA SCOTIA NURSERY, Lockman St., Halifax.

M. S. BROWN & CO., Fans in Ostrich and other Feathers, 128 and 130 Granville Street, Halifax.

BRAS D'OR STEAM NAVIGATION CO. The Steamers "Marion," "Neptune" and "Magnolia," carrying H. M. Mails, run regularly on the Bras D'Or Lake, touching at chief points in the interior of Cape Breton.

HALIFAX AND CHARLOTTETOWN—via Eastern Shore Ports. The steamer *Premier* leaves Halifax every Wednesday at 9 p m. for Sheet Harbor, Isaac's Harbor, Guysborough, Canso, Port Hawkesbury and Port Hastings. Jos. Wood, Agent.

PORT MULGRAVE, ARICHAT, CANSO, GUYSBORO', PORT HOOD AND MABOU—The steamer "Rimouski," carrying H. M. Mails, leaves Port Mulgrave for Canso, via Arichat, on Mondays and Fridays, for Guysboro' on Wednesdays and Saturdays, and for Port Hood and Mabou on Tuesdays and Thursdays, after arrival of mail train from New Glasgow, and returns in time to connect with morning trains for New Glasgow on following mornings.

PICTOU, PORT HOOD AND MABOU.—The steamer *St. Olaf* runs weekly between Pictou, Port Hood, Mabou, Magaree and Cheticamp, leaving Pictou on Wednesdays after arrival of last train from Halifax.

PRINCE EDWARD ISLAND.—Mail steamers run daily during summer between Pictou and Charlottetown. J. C Mackintosh, Agent, Halifax.

FURNESS LINE.—Direct service from Halifax to London and Hamburg. Pickford & Black, Agents, Halifax.

QUEBEC STEAMSHIP LINE.—Connecting Pictou, Prince Edward Island, Perce, Gaspe, Father Point, Quebec and Montreal.

MARINE & FISHERIES DEPARTMENT.

NOVA SCOTIA BRANCH—H. W. Johnston, *Agent.* C. A. Hutchins, *Superintendant of Light Houses.* A. DeB. Tremaine, *Accountant.* Chas Neal, *Storekeeper.*

IMMIGRATION OFFICE—*Agent*, Edwin McC. Clay, Halifax.

INSPECTOR OF STEAMERS FOR NOVA SCOTIA AND NEW BRUNSWICK—Douglas Stevens, Halifax.

INSPECTOR OF HULLS FOR DOMINION—C. R. Coker.

PORT OF HALIFAX—*Inspecting Physician*, ($1,000) W. N. Wickwire, M. D. *Port Warden*, Capt David Hunter. *Harbour Master*, Capt Edw O'Bryan. *Shipping Master*, Howard Bligh.

PILOT COMMISSIONERS FOR THE CITY AND COUNTY OF HALIFAX.—John Pugh, *Chairman;* Capt. G. A. McKenzie, J. Taylor Wood, William A. Black, Lewis Anderson, David Hunter, J. J. Bremner, J. Taylor Wood, *Sec'y and Treas.*

LIST OF PILOTS FOR THE PORT OF HALIFAX.—No. 1, John Fleming, Ketch Harbor; No. 2, Wm Fleming, Halifax; No. 3, James Holland, Duncan's Cove; No. 4, William Baker, Halifax; No 5, Bernard Gallagher, Halifax; No. 6, Daniel Martin, Ketch Harbor; No. 7, Joseph Rhino, Herring Cove; No. 8, Patrick Hayes, Herring Cove;

NOVA SCOTIA PRINTING CO., HALIFAX.

ALLEN & CO., Agents for Winsor & Newton's Art Materials.

No. 9, Hugh Munro, Herring Cove; No. 10, Jeremiah Holland, Duncan's Cove; No. 11, Edward Bayers, Halifax; No. 12, James Hanrahan, Ferguson's Cove; No. 13, Wm Beazley, Ferguson's Cove; No. 14, John Hayes, Halifax; No. 15, Jas. Spears, Ketch Harbour; No. 16, John Beazley, Halifax; No. 17, Chas Glazebrook, Ferguson's Cove; No. 18, Charles F. Martin, Halifax; No. 19, William White, Ferguson's Cove; No. 20, Thos Hayes, Herring Cove; No 21, Thomas Reyno, Herring Cove; No. 22, Charles Martin, Halifax; No. 23, Henry Latter, Herring Cove; No. 24, John Johnson, Bear Cove; No. 25, James Conway Portuguese Cove; No. 26, James Fleming, Ketch Harbour.

Light Houses.

On the Coasts of Nova Scotia and New Brunswick.

GEORGE'S ISLAND, west side of Island, Halifax Harbor, lat 44° 38′ 30″ N., lon 63° 33′ 20″ W., two fixed white catoptric lights, vertical, 20 feet apart, 50 and 30 feet high, drab square building, 21 feet high. Lights show seaward on the S, and into harbor on N. side; on W. side the upper light only can be seen. Vessels going into Halifax Harbor, passing Meagher's Beach, will keep the light on starboard bow. The light is for the purpose of guiding vessels in and out of the Harbor, through the channel west of the Island. These lights open to westward of Meagher's Beach, clear the westward of Thrum Cap Shoal. A fog bell on western side lighthouse tower, strikes 7 strokes every minute.

MEAGHER'S BEACH, Sherbrook Tower, east side of entrance to Halifax Harbor, lat 44° 36′ N., lon 63° 31′ 50″ W., fixed white catoptric light, visible 12 miles, 58 feet high, building white with red roof, granite, height 48 feet. When Sambro light bears W. S. W., this light should not be brought to the westward of north, which clears the Thrum Cap Shoal. A fog trumpet sounds blasts of 5 seconds, with intervals of 25 seconds between the blasts.

DEVIL'S ISLAND, on south point of Island, at the eastern entrance to Halifax harbor, two fixed white catoptric lights, horizontally, E. ¾ N, and W. ¾ S., 175 yards apart, visible 13 miles, the light E 59 feet high, W. light 52 feet, both buildings white, octagonal, wood, height E. 53 feet, W. 45 feet, lat 44° 34′ 50″ N., lon 63° 27′ 15″ W. The eastern light opens to southward of western, clears to the southward of the Thrum Cap Shoal. Lifeboat stationed here.

JEDDORE ROCK, on summit of rocks about 22 miles east of Halifax, lat 44° 39′ 45″, lon 63° 0′ 22″ one fixed red light, visible 12 miles, white, square, wood, dwelling attached, 86 feet high.

EGG ISLAND, centre of island, lat 44° 39′ 50″ N., lon 62° 51′ 32″ W. catoptric light, a group flashing white or bright light, showing three flashes with intervals of 15 seconds between, followed by intervals of 30 seconds, visible 15 miles, 80 feet high, octagonal building, black and white vertical stripes on seaward side, height 45 feet. Visible around horizon. An iron can buoy, painted red, about 200 yards south of the Brig Rock, W. by S. from the light house, about 2 miles.

POPE'S HARBOR, on west point of Harbour Island, lat 44° 47′ 40″ N., on 62° 38′ 50″ W., fixed red light, catoptric, visible 9 miles, 45 feet high, tower white, square, wood, with dwelling attached, height 37 feet.

SHEET ROCK, at the entrance to Sheet Harbor, lat 44° 49′ 55″ N., lon 62° 29′ 40″ W., revolving red light every 40 seconds, visible 10 miles.

CLAYTON & SONS, Complete Lines in Boys' and Men's Clothing, Top Shirts, Under Shirts and Furnishing

Most Complete Printing Establishment in Nova Scotia.

LILIES at NOVA SCOTIA NURSERY, Lockman St., Halifax.

White, square, wood, with dwelling attached. 75 feet above high water mark. Automatic whistling buoy in 24 fathoms water S by W ½ W 5 and one-sixth miles from Sheet Rock light house.

SHEET HARBOUR PASSAGE, on mainland near eastern end of Sober Island, lat 44° 51' 30" N, lon 62° 26' 35" W, fixed red catoptric, visible 5 miles. Light shown from window in keeper's dwelling elevated 42 feet above high water. For benefit of vessels navigating Sheet Harbour Passage.

BEAVER ISLAND, S. E part of East Beaver, or William Island, lat 44° 48' 10" N, lon 62° 20' 30" W, a bright white light showing a flash every 45 seconds, visible 12 miles 70 feet high, white building with two black balls to seaward S. [illegible] W., 35 feet high.

BEAVER HARBOUR, on eastern end of Beaver Point, lat 44° 52' 23" N, lon 62° 23' [illegible] W. A pole light red, visible 6 miles.

LISCOMB, on island, lat 44° 59' 20" N, lon 61° 57' 50" W, red and white catoptric light, alternating every two minutes visible 15 miles, 64 feet high, white square wooden tower, with dwelling attached.

WEDGE ISLAND, mouth of St Mary's River, lat 45° 0' 35", lon 61° 52' 35", one revolving red light, shows 1 minute in 3 minutes, visible 12 miles, white, square, wood, with dwelling attached, catoptric.

Automatic whistling buoy off Isaac's Harbor as a fairway buoy. From the buoy Country Harbor Light, on Green Island N E. by N. ¾ N. Distance 3¾ miles. A N by W. course will lead from the buoy to Ragged Point, distance 9 miles. The buoy is moored in 25 fathoms water, and is painted red, with Isaac Harbor in white letters on the side.

HOLY POINT, west side of entrance to Isaac's Harbor, lat 45° 10' 0" N., lon 61° 39' 12" W., two fixed white catoptric lights vertically, 20 feet apart, visible 9 miles, 80 feet high, square white building, 20 feet high, with dwelling attached.

COUNTRY HARBOUR, on Green Island, Guysboro' County, lat 45° 6' 15" N., lon 61° 32' 35" W., fixed white catoptric light, visible 14 to 16 miles, 51 feet high, white square wooden building, with dwelling attached, height 23 feet. Coast light, and to guide vessels frequenting Country and Fisherman's Harbors.

TOR BAY, on eastern point of Berry Head, W. side of entrance to Bay, Guysboro' County, lat 45° 11' 37" N., lon 61° 18' 35" W., fixed catoptric light, red to seaward, white northward into Bay and towards Molasses Harbor, visible 10 miles, square wooden building, with dwelling attached, white with vertical red stripes, top of lantern painted black. Height of lantern 51 feet, tower 36 feet.

THREE TOP ISLAND, on the south-east point of Three Top Island, Whitehaven, Guysborough County, Nova Scotia, lat 45° 12' 40" N, lon 61° 9' 40" W. The light is fixed white catoptric, elevated 48 feet above high water mark, and in clear weather should be seen 11 miles The building is a wooden one painted white, and consists of a square tower 32 feet high from base of building to vane on lantern, with keeper's dwelling attached This light is for the purpose of guiding vessels into Whitehaven, and in order to point out the dangers on the northern side of the Western Passage is obscured when bearing to the eastward of N. E. by E. It is visible from all other points of approach except when intercepted by the high land of Whitehead Island.

M. S. BROWN & CO., Manufacturing Jewellers and Silversmiths, 128 and 130 Granville Street, Halifax.

NOVA SCOTIA PRINTING CO.—Books, Pamphlets, Reports.

ROSES at NOVA SCOTIA NURSERY, Lockman St., HALIFAX.

WHITEHEAD ISLAND, S. W. extremity of Island, Guysboro' County, lat 45° 12' N., lon 61° 8' 15" W., white catoptric light, revolving every 20 seconds, visible 11 miles, 55 feet high, pyramidal wooden building, 35 feet high, with dwelling attached, octagonal lantern. Light not totally obscured during the eclipses; 10 seconds duration of flash, and 10 seconds eclipse.

Life boat stationed at Deming Point.

CANSO CAPE, north part of Cranberry Island, lat 45° 19' 50" N., lon. 60° 55' 25" W., two fixed white lights in one tower, vertically, 35 feet apart, upper visible 12, lower 5 miles, 89 and 54 feet respectively, high, octagonal wooden building, horizontally striped red and white, with dwelling house attached. A steam fog whistle, near the light-house, in thick weather sounds a blast of 8 seconds in each minute.

An automatic signal buoy in 20 fathoms, 1½ miles E. S. E. of Grimes Rock, taken up about December.

CANSO HARBOR, on Hart or Cutler Island, lat 45° 21' N., lon 60° 58' 30" W., fixed red catoptric light, visible 12 miles, 42 feet high, white square wooden building, with dwelling attached, height 28 ft.

CROW HARBOR, on Rock Island, Chedabucto Bay, lat 45° 21' 5" N. lon 61° 16' W., fixed white dioptric light, visible 8 miles. Square wooden tower with dwelling attached, painted white.

GUYSBORO' HARBOR, W. side of entrance, near Point Point, Chedabucto Bay, lat 45° 22' 50" N., lon 61° 29' 10" W., fixed white catoptric light, visible 8 miles, 30 feet high, white square wooden building, height 20 feet.

SAND POINT, or Eddy Point, south entrance, lat 45° 31' 30" N., lon. 61° 14' 40" W., two fixed white catoptric lights, horizontal, 24 feet apart, visible 8 miles, each 25 feet high, white square wooden building, with a black diamond. Lights in window at each end of building.

A black can buoy is moored off the extreme end of Sand Spit.

POINT TUPPER, Ship Harbor or Port Hawkesbury, lat 45° 36' 40" N., lon 61° 22' W., fixed red catoptric light, visible 7 miles, 44 feet high, white square building, height 24 feet. In consequence of the intervention of the land on the south side, can only be seen three miles in that direction.

CREIGHTON'S HEAD, on the north extremity, lat 45° 30' 40" N., lon 61° 6' W., white catoptric light, revolving every 40 seconds, visible 10 miles, 29 feet high, square white wooden building, height 20 feet. For guiding vessels into Little or West Arichat. Three buoys placed to mark the dangers off the harbor.

JERSEYMAN ISLAND, Arichat Harbor, lat 45° 30' 20" N., lon 61° 3' W., fixed red catoptric light, visible 11 miles, 39 feet high, white square wooden building, height 28 feet. This light is for the purpose of guiding vessels through Crid Passage, in and out of Arichat Harbor. There is also a Range Beacon on the S. E. Point of Jerseyman's Island, that marks Hautfond Shoal, off the entrance to Arichat Harbor. When the beacon and spire of the Roman Catholic Chapel in Arichat are in range, it leads over the West Part of the shoal in 10 feet of water. Vessels bound into Arichat, Cape Breton, should pass to the west of the shoal, or bring the beacon in range of the cupola on the Convent, which stands 130 yards east of the R. C. Church, which will lead in clear of the shoal. Only those well acquainted should pass to the eastward of the shoal, or bring the beacon to bear to the N. of N. E. An Iron Can Buoy painted red has been placed about one cable's length S. W. of the Hautford

CLAYTON & SONS, Manufacturers of Boys' and Men's Clothing.

NOVA SCOTIA PRINTING CO. Commercial Work of all kinds.

Lily of the Valley at N. S. NURSERY, Lockman St., HALIFAX.

M. S. BROWN & CO., FINE DRESSING CASES & FITTED TRAVELLING BAGS, 128 and 130 Granville St. Halifax.

Shoal in six fathoms of water. The buoy will be placed on or about the 1st of May in each year, and taken up about the 10th December.

ARICHAT, Marache Point, south entrance to Madame Island, lat 45° 29′ N., lon 61° 1′ 50″ W., fixed white catoptric light, visible 8 miles, 34 feet high, square white wooden building, height 25 feet.

PETITDEGRAT, on Big Arrow Rock, south-east of Madame Island, lat 44° 29′ 54″ N., lon 60° 57′ 30″ W., fixed red catoptric light, visible 10 miles, 38 feet high, white square tower, with dwelling attached, height 31 feet.

GREEN ISLAND, summit of Island, lat 45° 28′ 50″ N., lon 60° 53′ 40″ W., red and white catoptric light, revolving alternately every 45 seconds, visible 14 miles, 70 feet high, white square wooden building, height 31 feet. Light, centre of keeper's dwelling. Visible around horizon.

CAPE LA RONDE, west side of entrance to St. Peter's Bay, lat 45° 34′ 45″ N., lon 60° 53″ W , fixed white catoptric light, visible 14 miles, 92 feet high, white square wooden building, with dwelling attached, height 28 feet. For guiding vessels into St. Peter s Bay.

OUETIQUE ISLAND, on south point, lat 45° 36′ 40″ N., lon 60° 57′ 15″ W., fixed red catoptric light, visible 9 miles, 78 feet high, white square wooden building, with dwelling attached, height 28 feet. For guiding vessels through Lennox Passage.

Three Pole Lights in Lennox Passage One on Glasgow Point, one on Seal Island, or Dog Island, and one on Grand Dique. Red light shown from lantern hoisted on a mast 25 feet high, with shed painted white at its base Visible 5 miles.

NOTE.—The Pole Lights in St. Peter's Inlet are the same as above.

JEROME POINT, east side of St Peter's Bay, lat 45° 39′ 5″ N., lon 60° 52′ W., a fixed red light, visible 8 miles. Square wooden tower, with dwelling attached, painted white.

SAINT ESPRIT ISLAND, east end, lat 45° 37′ 30″ N., lon 60° 29′ 20,′ W., one revolving white catoptric light, flash at intervals of 30 seconds′ building white, with two red bands, square, wood, with dwelling attached. Height of building 55 feet, of light 78 feet. Bad Neighbor Shoal, S. W. ¾ W. 1½ mile from this light is not more than 12 feet below water.

A Bell Buoy off Fourche Head.

GUION ISLAND, about 230 yards from west end of Island, lat 45° 46′ 10″ N., lon 60° 6′ 20″ W., red revolving light, catoptric, attains its greatest brilliancy every 30 seconds, visible 12 miles, 74 feet high, tower white, square, with dwelling attached, height 54 feet.

GABARUS, on Harbour Point, northern shore of Gabarus Bay. Lat N.° 45° 59′ 47″, Lon W 60° 8′ 40″, fixed red. dioptric, 47 ft. above water, visible 8 miles Wooden hexagonal tower white, iron lantern red. Base to vane, 32 feet.

LOUISBURG, north side of entrance to harbor, 120 yards inshore of point, lat 45° 54′ 30″ N., lon 59° 57′ 15″ W., fixed white catoptric light, visible 16 miles, 85 feet high, building white, with a black vertical stripe on dwelling, height 35 feet.

An Automatic Signal Buoy in 30 fathoms 1⅝ miles S. E. ¼ E. from light-house.

From this buoy a course N. W. by W. will clear the Broad Shoal, and lead to the fairway of Louisburg Harbor. Taken up about December.

NOVA SCOTIA PRINTING CO., Sackville, Cor. Granville St.

Floral Designs at N. S. NURSERY, Lockman St., HALIFAX.

MAINADIEU, on south side of west point of Scatterie Island, lat 46° 0′ 30″ N., lon 59° 47′ 30″ W., fixed red catoptric light, 90 feet high, white square wooden building, height 40 feet.

SCATTERIE, north-east point on Trap Rock, lat 46° 2′ 15″ N., lon 59° 40′ 15″ W., white catoptric revolving light, visible a minute, eclipsed half a minute, visible 15 miles, 90 feet high, white octagonal building, height 70 feet. The light should never be brought to bear to eastward of N. N. E., or to southward of S. S. W., nor approached nearer than 1½ mile. Life boat is stationed here.

Fog Whistle near the light-house. Sounds two blasts of 5 seconds, with intervals of 10 seconds, in every minute.

COW BAY, on outer end of breakwater. Lantern on frame. Fixed red.

FLINT ISLAND, on island, lat 46° 11′ N., lon 59° 46′ 50″ W., white catoptric light, revolving every 15 seconds, visible 12 miles, 65 feet high, white octagonal building, height 43 feet. Visible around horizon.

LINGAN HEAD, north side of entrance to Bridgeport Harbor, lat 46° 14′ 10″ N., lon 60° 2′ 40″ W., fixed red catoptric light, visible 10 miles, 50 feet high, white square wooden building, height 20 feet. For guiding vessels into Bridgeport Harbor.

LITTLE GLACE BAY, two range lights, one red and one white, to be erected respectively in the Glace Bay Co. and Caledonia Co's piers, to guide through the dredged channel.

LOW POINT, Flat Point, east side of Spanish Bay, lat 46° 16′ 30″ N., lon 60° 7′ 30″ W., fixed white catoptric light, visible 14 miles, 70 feet high, building octagonal, red and white vertical stripes, height 51 feet. Marine Telegraph and Signal Station.

SYDNEY BAR, on west end of South Bar, lat 46° 12′ 40″ N., lon 60° 12′ 40″ W., fixed red catoptric light, visible 10 miles, 30 feet high, white square wooden building, height 20 feet.

CRANBERRY HEAD, on northern side of Spanish Bay, entrance to Sydney Harbour, lat 46° 16′ 0″ N, lon 60° 12′ 20″ W. A steam fog trumpet sounds a blast of ten seconds duration every minute.

POINT ACONI, on high cape, north side of entrance to Little Bras d'Or, lat 46° 20′ 30″ N., lon 60° 17′ 10″ W., fixed red catoptric light, visible 11 miles, 91 feet high, square white wooden building, height 20 feet. For guiding vessels into Little Bras d'Or.

BLACK ROCK POINT, south side of entrance to Big Bras d'Or, lat 46° 18′ 30″ N., lon 60° 23′ 30″ W., fixed white catoptric light, 45 feet high, white square building, height 23 feet. White cross on red ground.

Three Pole Lights in St. Peter's Inlet. One on Marjorie's Isle, west of Sandy's Point, one on the S. E. point Beaver Island, and one on Gregory Island. Red light shown from lantern hoisted on a mast 25 feet high, with shed painted white at its base. Visible 5 miles.

CAPE GEORGE, south side of Bras d'Or Lake, west side of entrance to St. Peter's Inlet, lat 45° 44′ 28″ N., lon 60° 48′ 20″ W., fixed white catoptric light, visible 12 miles, 50 feet high, white square wooden building, height 20 feet. To guide vessels through St. Peter's Inlet. A hand fog-horn answers signals from vessels.

CLAYTON & SONS, Boys' and Men's Clothing, WHOLESALE AND RETAIL.

NOVA SCOTIA PRINTING CO.—Billheads, Statements, Cards.

ROSEBUDS at N. S. NURSERY, Lockman St., HALIFAX.

CLARKE'S COVE, N. side Bras d'Or Lake. Red pole light on mainland facing entrance to channel. The light run for in a N. W. course leads clear of three outlying shoals, which are marked by spar buoys.

MCKINNON'S HARBOUR, a pole light, white on Campbell's Island, western side entrance to McKinnon's Harbor.

Railway bridge with swing has been erected. Suitable light will be placed on swing and advertised.

GRAND NARROWS, on Uniacke Point, N. side of channel, Barra Straits, lat 45° 58″ N., lon 60° 48′ W., fixed white catoptric light, visible 10 miles, 29 feet high, white square wooden building, height 20 feet. For guiding vessels through Barra Straits, and navigating the Little and Great Bras d'Or Lakes.

PIPER'S COVE, on the western bend of Derby Point, near Piper's Cove, in the Grand Narrows, lat 45° 56′ 30″ N., lon 60° 48′ W., light, fixed red, dioptric, visible 9 miles. White, square, wooden building.

LITTLE NARROWS, eastern entrance, lat 46° 0′ 0″ lon 60° 58′ 25″ One fixed white light, visible 10 miles, white, square, wood, 35 feet high. Catoptric.

"WHYCOCOMAGH," on FRASER'S POINT, north side of St Patrick's Channel, lat 45° 57′ 45″ N., lon 61° 4′ 30″ W., fixed red light, shown from a dioptric lantern, hoisted on a mast 25 feet high, with a shed painted white at its base, visible 5 miles.

KIDSTON ISLAND, on N. E. Point, at entrance to Baddeck Harbor, N. side of Bras d'Or Lake, lat 46° 5′ 58″ N., lon 60° 44′ 20″ W., fixed red catoptric light, visible 7 miles, 31 feet high, square, wooden building, white.

MCNEIL BEACH, Big Bras d'Or, a pole light. Red.

MCKENZIE'S POINT, N. side of Bras d'Or Lake, about 2 miles S. W. of Port Bevis, lat 46° 7′ 15″ N., lon 60° 39′ W., fixed white catoptric light, visible 11 miles, 95 feet high, square white wooden tower. For guiding vessels through Bras d'Or Lake.

CAREY'S BEACH, N side of entrance to Big Bras d'Or. Pole light red.

BIRD ISLAND, Ciboux Island, 1-3 miles from N. end, lat 46° 23′ 1″ N., lon 60° 22′ 30″ W., red catoptric light, revolving every minute, visible 16 miles, 77 feet high, white octagonal building, height 33 feet.

ST. ANN'S HARBOR, on north point of Beech, lat 46° 17′ 30″ N., lon 60° 32′ 15″ W., fixed white catoptric light, visible 8 miles, 25 feet high, white building, height 30 feet. The light exhibited to find entrance through on a dark night.

INGONISH HARBOUR, on beach southern side of entrance to harbour, lat 46° 38′ 15″ N, lon 60° 23′ 10″ W. Light fixed red dioptric, visible 9 miles, elevated 45 feet above high water. Building square tower, white, 38 feet from base to vane.

INGONISH, on Island, lat 46° 41′ 20″ N., lon 60° 20′ W., fixed white light, visible 20 miles, 237 feet high, white square building, height 40 feet.

CAPE NORTH, on Money Point, ¾ mile S. E. from Money Point, lat 47° 1′ 25″ N., lon 60° 23′ 15″ W., red and white catoptric light, revolving every 45 seconds, visible 15 miles, 74 feet high, square white wooden building, height 26 feet. Coast light makes a complete revolution every 1½ minute.

M. S. BROWN & CO., JEWELLERS, 128 and 130 Granville Street, Halifax.

N. S. PRINTING CO.—Superior Work in Colored Inks.

Cut Flowers at N. S. NURSERY, Lockman St., HALIFAX.

CAPE ST. LAWRENCE—Lat N 47° 2′ 55 Long W 60° 35′ 10″, 2 fixed white dioptric lights vertical, 42 feet apart. Upper light in lantern 137 feet above high water, visible 17 miles. Lower light on lower floor of tower, 95 feet above high water, visible 15 miles. Building square wooden tower, with dwelling attached, painted white. 56 feet from base to vane on lantern.

CHETICAMP, near south of Island, lat 46° 35′ 30″ N lon 61.,° 3′ 10″ W. white catoptric light, revolving every 45 seconds, visible 20 miles, 149 feet high, white square wooden building, height 24 feet.

CHETICAMP, Eastern Harbor, Range light. Front light, red, 45 feet above high water. 60 feet back from edge of land. Back light, 330 yards S by W, ¾ W from front light, 90 feet above high water; colour white Both lights shown from lanterns hoisted on masts, and kept in range, will lead through dredged channel.

ST. PAUL'S ISLAND, on rock off N. E. point of island, lat 47° 13′ 50″ N. lon 60° 8′ 20″ W., fixed white light, dioptric, third order, visible 20 miles, 140 feet high, white octagonal building, height 40 feet. Obscured between N. by E. ½ and E. N. E.

ST. PAUL'S ISLAND, S. W. point of island, lat 47° 11′ 20″ N., lon 60° 9′ 40″ W., white dioptric light, third order, revolving every minute, visible 20 miles, 140 feet high, white octagonal building, 40 feet high. Obscured when bearing from S. S. E. to W. ¼ N. A fog whistle on the S. E. side of the island, S. W. of Atlantic Cove, about half a mile from the Humane Establishment, sounds once for five seconds in each minute during thick weather and storms.

MARGAREE HARBOUR, on outer end of breakwater pier, lat 46° 26′ 35″ N., lon 61° 6′ 50″ W., seaward light fixed red, white light eastern and western sides lantern, visible 7 miles, 29 feet high, square white building.

MARGAREE, summit or middle of Sea Wolf Island, lat 46° 21′ 30″ N., lon 61° 15′ 30″ W., fixed white catoptric light, visible 21 miles, 298 feet high, square white building. To vessels in dangerous proximity to the island the light may become obscured by the abrupt cliffs on the sides of the island.

MABOU, two range lights, lat 46° 5′ 40″, lon 61° 28′ 10″, each, small dioptric lantern, hoisted on mast. the outer, fixed, white, 25 feet high, visible 9 miles; the inner, fixed, red, visible 7 miles; lead into harbour, through dredged channel past breakwater.

PORT HOOD, S. E. side of entrance to harbor, lat 46° N., lon 61° 31′ 40″ W., fixed catoptric light, red N., white S., visible 10 miles, 55 feet high. Square white building.

IRON CAN BUOYS have been placed at the following Shoals:—Port Hood Harbor, C. B., Portsmouth Point, Spithead, Smith Spit, Dean Shoal, also one at Judique Shoal. Judique Shoal and Dean Shoal Buoys are painted red, the other three are painted black. These Buoys will be placed on or about the 1st May in each year, and taken up about the 10th November.

NORTH CANSO, north entrance, west side, 120 yards inshore, lat 45° 41′ 40″ N., lon 61° 29′ 10″ W., fixed white catoptric light, visible 18 miles, 110 feet high, white square wooden building, height 35 feet high. There is good anchorage under the light when the wind is off shore. Lantern on dwelling.

CLAYTON & SONS, Complete Lines in Boys' and Men's Clothing, Top Shirts, Under Shirts and Furnishings.

NOVA SCOTIA PRINTING CO.—Books, Pamphlets, Reports.

Plants for the Million at N. S. Nursery, Lockman St., Halifax.

HARBOR AU BOUCHE, two lights in separate towers, lat 45° 41′ 0″ N., lon 61° 31′ 15″ W., fixed white catoptric light, visible 9 miles, 36 feet high, white square wooden building, 32 feet high, 473 yards S. W. ¾ S. from front light, one fixed red catoptric light, 107 feet high. Range lights to lead through dredged channel over the bar.

POMQUET ISLAND, north east end of island in St. George's Bay, lat 45° 39′ 40″ N., lon 61° 44′ 30″ W., fixed red catoptric light, visible 9 miles, 50 feet high, square white building, height 23 feet. Obscured on easterly bearings.

CAPE ST. GEORGE, north side of Cape, lat 45° 52′ 30″ N., lon 61° 54′ 40″ W., white catoptric light, revolving every half minute, visible 25 miles, 350 feet high, white square building, height 39 feet.

MERIGOMISH, on King Head, entrance to harbor, lat 45° 39′ 20′ N., lon 62° 28′ 30″ W., red, fixed, catoptric light, visible 10 miles, 105 feet high, white, square wooden building, 40 feet high.

PICTOU ISLAND, south-east point, lat 45° 49′ 10″ N., lon 62° 30′ 30″ W., fixed white catoptric light, visible 12 miles, 52 feet high, square white building. Life boat stationed at eastern end of Island.

PICTOU HARBOR, south point of entrance, lat 45° 41′ 30″ N., lon 62° 39′ 30″ W., fixed catoptric lights vertical, 25 feet apart, upper white, lower red, visible 11 miles, lantern 65 feet high, building octagonal, striped red and white vertically, height 55 feet. Lighted when navigation is open. A small red light is seen below lantern. By keeping light W. S. W. vessels clear the east reefs off Pictou Island.

In tower of new Custom House a fixed white light, in range with lights at the entrance to harbor, leads through the channel up to the bar.

PICTOU HARBOUR RANGE—Two range lights, red, erected on northern side of entrance to harbour, inside of western end of London Beach, to guide vessels through the channel clear of the bar shoals.

CARIBOU ISLAND, north-east part of Island, lat 45° 46′ N., lon 62° 42′ 20″ W., white catoptric light, revolving every minute, visible 10 miles, 35 feet high, white square building, height 26 feet.

AMET ISLAND, centre of island, Northumberland Straits, lat 45° 50′ 15″ N., lon 63° 10′ 10″ W., fixed white catoptric light, visible 10 miles, 44 feet high, white square wooden building, height 26 feet. Visible around horizon.

MULLIN POINT, north side of entrance to Wallace Harbor, Cumberland County, lat 45° 49′ 45″ N., lon 63° 25′ 15″ W., fixed catoptric light, visible 11 miles, 39 feet high, white square wooden building, height 25 feet. Red light, shown from window in keeper's dwelling. Two lights in one, form a range to lead across bar, and in channel up to Mullin's Point.

A red can buoy marks entrance to channel, and two fairway buoys.

PUGWASH, in harbor, lat 45° 52′ 30″ N., lon 63° 40′ 20″ W., fixed catoptric light, red seaward, white towards harbor, visible 8 miles, 48 feet high, white square building, height 44 feet. Black buoys to be left on port hand, and red on starboard when entering the harbor.

COLD SPRING HEAD—Lat N 45° 58′ 5″ Long 93° 52′ 0″ white square tower, iron lantern red, height base to vane, 36 feet Light fixed white, 60 feet, visible 13 miles, dioptric.

M. S. BROWN & CO., SILVERSMITHS, Etc., 128 and 130 Granville Street, Halifax.

NOVA SCOTIA PRINTING CO.—Commercial Work of all kinds.

Decorative Plants at N. S. NURSERY, Lockman St., HALIFAX.

WEST FROM HALIFAX.

CHEBUCTO HEAD, west side of entrance to Halifax Harbor, lat 44° 30′ 20″ N., lon 63° 30′ 50″ W., white light, revolving every minute, visible 18 miles, 132 feet high, white square wooden building, height 22 feet.

A steam fog whistle in course of construction, will probably go into operation about February.

An Automatic Signal Buoy, painted red, placed in lat 44° 31′ 42″ N., lon 63° 29′ 28″ W., in 21 fathoms of water, N. E. ½ E., 1¾ miles from Chebucto Head, sounds a ten inch whistle. From the buoy Chebucto Head bears S. W. ½ W., magnetic 1¾ mile. Sandwich Point, N. by W., 4 miles. Passing to the westward of the buoy at the distance of half a cable and steering a N. ¼ W. course magnetic, will lead up the harbor to the eastward of the Neverfail Shoal, and at a distance of two cables to the westward of Meagher's Beach light-house.

A similar buoy, painted black, in lat 44° 28′ 25″ N., lon 63° 22′ 10″ W., in 36 fathoms, from this buoy Sambro Island light W. ⅛, N. 8⅓ miles. Devil's Island light N. ⅞ W. 7⅓ miles, and the inner signal buoy N. W. ½ N. 6 miles.

SAMBRO AUTOMATIC WHISTLING BUOY, in 25 fathoms, near S. end of Sambro Outer Bank Painted black, and white vertical stripes. From the buoy Pennant Point bears N. W. by N. ⅛ N., 7½ miles. Sambro Light, N. ½ W., 5¼ miles Chebucto Light, N. by E., ⅝ E., 8½ miles.

The Portuguese Buoy is colored red and black horizontally; the Rockhead Buoy black and white vertically. The other buoys of Halifax Harbor are colored red on the starboard hand and black on the port hand, entering the harbor.

DUNCAN'S COVE Life boat station.

HERRING COVE, Western Head, lat N. 44° 33′ 57″, lon W. 63° 33′ 0″, fixed red, on mast, elevated 52 feet above water. Visible 8 miles.

HERRING COVE, Life boat stationed.

SAMBRO, middle of Island, lat 44° 26′ 10″ N., lon 63° 33′ 30′ W., fixed white dioptric 2nd order light, visible 20 or 21 miles, 115 feet high, building white, octagonal, 60 feet high. The steam fog whistle has been replaced since the 10th June, 1891, by explosive bombs, fired every 20 minutes.

A Bell Buoy, painted black, placed S. E. of the Blind Sister.

Iron Spar Buoy has been placed off the S. W. Breaker, Sambro, wooden spars on the Pollock, and another on the Whippey Shoal, near Sambro

SHIPLEY HEAD, Terrance Bay, lat 44° 27′ 40″, lon 63° 42′ 8″, fixed red, on mast, 55 feet high, visible 7 miles.

BETTY'S ISLAND, on Brig Point, near Prospect, lat 44° 26′ 22″ N., lon 63° 45′ 54″ W., revolving red catoptric light, greatest brilliancy every two minutes, 75 feet high, visible 14 miles, building white, with two horizontal red bands, square, wood, height 54 feet, dwelling attached. Coast light.

DOVER—A lighthouse to be erected on S. end Callaghan's Island.

PEGGY POINT, east side of entrance to St. Margaret's Bay, lat 44° 29′ 30″ N., lon 63° 55′ W., fixed red catoptric light, 65 feet high, building white, square, 26 feet high. Lantern on dwelling.

CLAYTON & SONS, Manufacturers of BOYS' AND MEN'S CLOTHING.

NOVA SCOTIA PRINTING CO.—Wedding and Visiting Cards.

Tuberous Begonias at N. S. Nursery, Lockman St, HALIFAX.

M. S. BROWN & CO., Repairers of Fine Watches and Jewellery, 128 and 130 Granville Street, Halifax.

CROUCHER'S ISLAND, on south point of island, lat 44° 38′ 24″, lon 63° 57 20″, fixed white light, visible 15 miles, square tower, 40 feet high, with dwelling attached, painted white.

MARGARET'S BAY, on Green Island, Lunenburg County, lat 44° 23, N., lon 64° 2′ 45″ W., red and white catoptric light revolving alternately every one and a-half minutes, building white, square, wood, 28 feet high, with dwelling attached. Coast light.

HUBBARD'S COVE, on Green Point, W. side of entrance, lat N. 44° 37′ 14″, lon W. 64° 3′ 8″. Fixed red dioptric, 60 feet high. Building white, square, wood, with dwelling attached.

CHESTER, E., Ironbound Island, a little to the eastward of centre of island, in Mahone Bay, lat 44° 26′ 10″ N., lon 64° 4′ 50″ W., fixed white dioptric light, visible 16 miles, 150 feet high, white oblong tower on dwelling, 46 feet high, wood, lantern. Seen from all points of approach. The lantern alone is visible, building hidden by trees.

QUAKER ISLAND, on highest part of island, lat 44° 30′ 55″, lon 64° 13′ 50″, fixed red light, visible 11 miles. Square tower, 35 feet high, with dwelling attached, painted white. To guide into Chester Basin.

HOBSON'S NOSE, Mahone Bay, lat 44° 25′ N., lon 64° 13′ 46″ W., red fixed catoptric light, visible 11 miles, 68 feet high, building white, square, wood, 29 feet high.

WESTHAVER'S ISLAND, Mahone Bay, lat 44° 26′ 12″, lon 64° 20′ 5″, has been destroyed by fire. A temporary light is displayed from a lantern hoisted on a pole on the site of lighthouse.

CROSS ISLAND, east point Lunenburg Bay, lat 44° 18′ 45″ N., lon 64° 10′ W., 2 white catoptric lights vertical, 35 feet apart, upper intermittent revolving every minute, and visible 14 miles, 100 feet high, lower fixed, visible 6 miles, and 65 feet high, building red, octagonal base, height 53 feet. Pilots resort here, and vessels may take refuge in case of necessity. Upper bright 45 seconds, dark 15 seconds. A fog trumpet has been erected here, sounding blasts of 10 seconds duration every 1½ minutes.

BATTERY POINT, Lunenburg, lat 44° 21′ 45″ N., lon 64° 17′ 30″ W., fixed red catoptric light, visible 8 miles, 50 feet high, white, square tower on dwelling, height 24 feet. This harbor is easy of access, buoys are placed in the bay and entrance to harbor on Ovens Reef, Sculpin Rock, Haddock Shoal, Battery Point Shoal, and Head Shoal. In approaching the harbor from seaward, the buoy on Sculpin Rock, painted red and black, in horizontal stripes, may be left on either hand, giving it a berth of two cable's length. The other buoys are painted black and must be left on the port hand going in.

LUNENBURG FAIRWAY AUTOMATIC WHISTLING BUOY, off western entrance to Lunenburg Bay. Red and black horizontal stripes From the buoy Battery Point Light bears N. N W 6½ miles; Cross Island Light N. E ½ E., 2 miles; West Ironbound Light, W. S. W. 4¾ miles; and Rose Point N. W. ½ W., 1¾ miles.

WEST IRONBOUND ISLAND, near Cape LaHave, mouth of LaHave River, lat 44° 13′ 45″ N., lon 64° 16′ 20′ W., white catoptric light, revolving every 30 seconds, visible 13 miles, 72 feet high, building white, square, height 29 feet. Near edge of cliff 40 feet high.

LAHAVE BELL BUOY, painted red, off LaHave River, in 22 fathoms water. 3 miles E. by S. from Moser's Island Light, and 2½ miles S. S. W. from Ironbound Light.

NOVA SCOTIA PRINTING CO.—Sackville, cor. Granville St.

Hardy Plants at N. S. NURSERY, Lockman St., Halifax.

LaHave, on Fort Point, lat 44° 17′ 20″ N., lon 64° 21′ W., fixed red catoptric light, visible 8 miles, 48 feet high, building white, square, wood, height 35 feet.

Mosher's Island, on island, west side of entrance to LaHave River, lat 44° 14′ 15″ N., lon 64° 18′ 50″ W., fixed red catoptric light, visible 8 miles, 55 feet high, building white, square, height 26 feet.

Medway Head, Port Medway, west side of entrance, lat 44° 6′ 10″ N., lon 64° 32′ 15″ W., fixed white catoptric light, visible 10 miles, 44 feet high, building white, square, with black square seaward, height 23 feet Like a dwelling house. Spar Buoys are placed in the channel to Port Medway Harbor, on the breaking ledges, Nautilus Rock, corner ground and edge of flats off Bang's Point. In passing in from seaward the red buoys must be left on the starboard, and the black buoys on the port hand.

A Bell Buoy, ¼ mile S. W. of the S. W. Breaker, to be left on starboard hand entering. A N. ¼ E. course leads up to Can Buoy off eastern point of flats inside McNeil's Point, distant 2¾ miles.

Coffin Island, south point Liverpool Bay, lat 44° 2′ N., lon 64° 37′ 30″ W., white catoptric light, revolving every two minutes, light 30 seconds, dark 90 seconds, visible 16 miles, 65 feet high, building octagonal, horizontal stripes, red and white, eight in number, height 50 feet.

An Automatic Buoy, striped vertically black and white, S. ¼ W., 1 11-16 miles from Coffin's Island light-house.

Brooklyn Pier, Pole light, green on outer end of wrecked pier, 30 feet above high water, visible 4 miles, 220 feet from shore and 560 feet from submerged extremity of pier.

An iron can buoy, red, has been moved outside of submerged end of pier.

Fort Point, Liverpool Bay, south entrance, lat 44° 2′ 30″ N., lon 64° 42′ 20″ W., fixed red catoptric light, visible 7 miles, 30 feet high building white, square, height 17 feet. Left on port side when entering the harbor.

Port Mouton, north-east point of Spectacle Island, Queen's County, lat 43° 55′ N., lon 64° 48′ W., fixed red catoptric light, visible 11 miles, 47 feet high, square wooden building, height 20 feet. For guiding vessels into harbor.

Port Mouton Island, Life boat stationed at east rn end.

Little Hope, nearly on centre of island, lat 43° 48′ 30″ N., lon 64° 47′ 15″ W., white catoptric light, showing three flashes with intervals of 10 seconds between their points of greatest brilliancy, followed by an interval of 30 seconds, complete revolution in 50 seconds, visible 12 miles, 40 feet high, square white building, height 26 feet. Centre of keeper's dwelling, visible around horizon. A mechanical hand fog trumpet will be sounded in answer to a steamer's whistle or vessel's fog trumpet in thick weather.

Shingle Point, east side of Port L'Hebert Harbor, lat 43° 48′ 40″ N., lon 64° 55′ 30″ W., fixed red catoptric light, visible 10 miles, 33 feet high, white square wooden building, height 29 feet.

Carter's Island, Ragged Island Harbor, lat 43° 42′ 15″ N., lon 65° 5′ 30″ W., fixed red light, visible 11 miles, 66 feet high, white square wooden building, height 29 feet.

CLAYTON & SONS, Boys' and Men's Clothing, WHOLESALE AND RETAIL.

NOVA SCOTIA PRINTING CO.—Posters, Distributers, Tickets.

Bouttonieres at N. S. NURSERY, Lockman St., HALIFAX.

W. S. BROWN & CO., Established A. D. 1840, JEWELLERS, &c., 128 and 136 Granville Street, Halifax.

RAGGED ISLAND, Gull Rock, lat 43° 39′ 15″ N., lon 65° 5′ 50″ W., fixed white catoptric light, visible 10 miles, 56 feet high, white square wooden building, height 31 feet.

An Automatic Whistling Buoy, as a Fairway Buoy, is moored off the approach to Ragged Island harbor, lat. N. 43° 37′ 28″, lon. W 65° 1′ 44″. From the buoy a N. N. W. course will lead about midway between the 4½ fathom patch and the Blow Breaker up to the southern end of Cranberry Island. The buoy is painted red with letter I in white.

BULL ROCK, an Iron Can Buoy with cage, painted black, has been placed in 10 fathoms water S. S. W. ½ W., about 150 yards from the Bull Rock, off Western Head, Shelburne County.

FARM LEDGE, Iron can buoy, red, 200 yards S of Ledge.

EASTERN BULL, red spar buoy.

BLACK POINT BREAKWATER, red spar buoy.

SAND SPIT, at east side of entrance to Shelburne Harbor, lat 43° 41′ 25″ N., lon 65° 19′ 28″ W., fixed red catoptric light, visible 11 miles, 47 feet high, white square wooden building, height 44 feet. Built on a pier

SHELBURNE HARBOR.—A red Iron Can Buoy has been placed in 4½ fathoms, on west side of Middle Rock Shoal; a red Can Buoy off extreme of Sand Spit, in four fathoms, and a black Spar Buoy on east end of Adamant Shoal.

CAPE ROSEWAY, near south-east point of MacNutt's Island, Shelburne harbor, lat 43° 37′ 15″ N., lon 65° 15′ 45″W., two white catoptric lights, vertical, 55 feet apart, upper light visible 18 miles, and 120 feet high, lower 65 feet and visible 10 miles, octagonal building, vertical black and white stripes, height 77 feet.

CAPE ROSEWAY, fog trumpet near the light house sounds a blast of 10 seconds duration with an interval of 110 seconds between the blasts.

A black Can Buoy S. S. E. from the Jig Rocks, in 9 fathoms water.

NEGRO ISLAND, on north side, lat 43° 30′ 54″ N., lon 65° 28′ 58″ W., red and white catoptric light, revolving every minute, visible 12 miles, 48 feet high, white square wooden tower with keeper's dwelling attached, height 29 feet. For guiding vessels in and out of Clyde River or Negro Harbor.

BLANCHE, Life boat station

PORT LA TOUR, eastern end Page's Island, Lat N 43° 29′ 27″ Long W 65° 27′ 04″ Fixed white light, 46 feet high, visible 9 miles. Tower square, wood, with kitchen, all white, iron lantern, red. Tower, base to vane, 34 feet.

BACCARO, on west side of entrance to Barrington Harbor, lat 43° 26′ 54″ N., lon 65° 28′ 12″ W., fixed red catoptric light, visible 10 miles, 49 feet high, white square building, with black ball seaward, height 35 feet. An automatic Whistling Buoy is placed off the "Bantam."

BARRINGTON E. BAY LIGHTSHIP, lat 43° 31′ 5″ N., lon 65° 34′ 25″ W., fixed white light, hull and spars painted red, with word "Barrington" in white letters on both sides. Height 30 feet above deck. Moored in 6 fathoms at low water. Wesses' Ledge bearing S. W. by W. ½ W., distant ⅜ mile, Baccaro Light bearing S. S. E. ¾ E., distant 6 and 3-16 miles, and Bantam Rocks, bearing S. by E. ⅞ E., distant 6½ miles. To guide vessels into Barrington East Bay, and through Barrington Passage. A hand fog trumpet sounded in answer to signals.

NOVA SCOTIA PRINTING CO.—Books, Pamphlets, Reports.

Stephenotis at N. S. NURSERY, Lockman St., HALIFAX.

In passing through Barrington Pass to the westward, the dangers to be left on starboard hand are marked by red buoys, those to be left on port hand by black buoys.

CAPE SABLE, on Cape, lat 43° 23′ 19″ N., lon. 65° 37′ 11″ W., white catoptric revolving light, bright 15 seconds, dark 25 seconds, visible 12 miles, 53 feet high, white octagonal building, 50 feet high. A steam fog whistle on Cape, elevated about 40 feet above high water, sounds in thick weather, fogs and snow storms, a blast of ten seconds' duration each minute, with an interval of 50 seconds between each blast.

BRAZIL ROCK.—A Bell Buoy has been placed here to mark this danger instead of the Can Buoy, painted red and black horizontal stripes, moored in about 18 fathoms to southward of Rock.

WEST HEAD, Cape Sable Island, lat. N. 43° 27′ 17″, lon. W. 65° 39′ 10″. Fixed white, dioptric, visible 10 miles. White square tower 36 feet high. Light 42 feet above high water.

STODDART ISLAND, on N. W. point of island, lat 43° 28′ 50″ N., lon 65° 43′ 10″ W., fixed red catoptric light, visible 9 miles, 22 feet high, white small square tower. To guide vessels into the anchorage of Stoddart Harbor and Shag Harbor Sound.

BON PORTAGE ISLAND, on south point, lat 43° 27′ 16″ N., lon 65° 44′ 39″ W., red catoptric light, revolving every minute, visible 12 miles, 46 feet high, white square wooden building, height 28 feet. For guiding vessels into Barrington West Bay and Shag Harbor.

PUBNICO HARBOR, Beach Point, east side of entrance, 120 yards from low water mark, lat 43° 35′ 45″ N., lon 65° 46′ 54″ W., fixed white catoptric light, visible 8 miles, 28 feet high, square white building, with dwelling attached, wooden building, surmounted by iron lantern 40 feet high. Light 41 feet above water, visible 11 miles. Open westward of St. John's Island, bearing N. E. by N., clears the ledge; in making harbor from any other direction, the light must be brought to the northward of E. N. E. before it can be steered for to avoid shoal spot off St. Ann's Point. Spar buoys mark the channel. Black left on port hand, red on starboard in approaching the harbor. A bell buoy has been placed near John's Ledge.

ABBOTT HARBOR.—Lantern on mast, with white shed at base, on S. extremity of Abbott Island, shows a white light. In operation from 1st April to 1st October each year.

PEASE'S ISLAND, on the south point of Pease's Island, one of the Tusket Islands, Yarmouth County, Nova Scotia, lat 43° 37′ 35″ N., lon 66° 1′ 40″ W. The main or sea light will be revolving catoptric, showing alternately red and white, each color visible for 15 seconds, with intervals of 45 seconds between the flashes. It is elevated 56 feet above high water mark, and in clear weather should be seen 12 miles from all points of approach from the southward, and also through the Schooner and Ellenwood Passages. A fixed red catoptric light will also be shown from a window in the tower, 16 feet below the main light. It is intended to mark the channel between the two dangers known as the Old Man and Old Woman Rocks, and is, therefore, visible between the bearings W. by N. ½ N., and N. W. by N., N. W. by W., and in no other directions. It should be visible 4 miles. The tower is a wooden building, painted white, and consists of a square tower 42 feet high from base to vane on lantern, with a keeper's dwelling attached.

CLAYTON & SONS, Complete Lines in Boys' and Men's Clothing, Top Shirts, Under Shirts and Furnishings.

NOVA SCOTIA PRINTING CO., Sackville, cor. Granville St.

HOUSE PLANTS at N. S. NURSERY, Lockman St., HALIFAX.

ARGYLE, on south point of Whitehead Island, Yarmouth County, lat 43° 39′ 30″ N., lon 65° 52′ 4″ W., fixed red catoptric light, visible 12 miles, 115 feet high, building white, square, wood, with dwelling attached, height 28 feet. For guiding vessels into Argyle Harbor.

TUSKET RIVER, Big Fish Island, south-west point, lat 43° 42′ 10″ N. lon 65° 57′ 15″ W., two fixed white catoptric lights, horizontal, 8 yards apart, visible 12 miles, 50 feet high, white square wooden building, height 23 feet. Visible seaward; in windows each end of a dwelling house.

SEAL ISLAND, south point, ½ mile inland, lat 43° 23′ 34″ N., lon 66° 0′ 52″ W., fixed white light, dioptric, 2nd order, visible 18 miles, 98 feet high, white octagonal building, height 60 feet. The Blonde Rock lies S. by W. 3½ miles from light house. Between this Rock and the Island there are some dangers, the ground is rocky throughout, and large vessels ought not to attempt passing between them. A fog whistle near light house, during fogs and snow storms, sounds in each minute a blast of 5 seconds duration, and after an interval of 5 seconds gives another blast of 5 seconds, with an interval of 45 seconds.

BLONDE ROCK, an automatic buoy has been placed in 16 fathoms water about ¾ mile S ¾ E from the Rock.

YARMOUTH OR CAPE FORCHU, east cape, south point, lat 43° 47′ 28″ N., lon 66° 9′ 20″ W., white catoptric light, intermittent—light 1¼ minute, dark ½ minute, visible 18 miles, 117 feet high, octagonal tower, vertical stripes, red and white, height 59 feet. Fog whistle on west side, sounds in fogs and snow storms, 10 seconds in every minute.

YARMOUTH Bell Buoy, moored in 10 fathoms water, off Yarmouth Sound From the buoy the Roaring Bull bears E N E, distant 1½ miles, and Cape Forchu light bears N E by N, distant 3⅝ miles.

An Automatic Buoy, painted red with letter L, has been placed in 18 fathoms of water, about ½ mile W. by N. from the Lurcher shoal, which lies 15 miles W. N. W. from this light.

BAKER'S COVE, Life boat stationed.

BUNKER'S ISLAND, on end of reef, off S. W. point of Island, east side of entrance to Yarmouth Harbor, lat 43° 48′ 30″ N., lon 66° 8′ 45″ W., fixed red catoptric light, visible 10 miles, 27 feet high, the lantern on a dwelling house, built on a wooden pier. A red beacon light for the purpose of guiding vessels into the harbor. Visible from the southward between the bearings of N. E. by N. and N. ¾ E. It can also be seen over Stanwood's Beech, when bearing from S. ½ E. to S. E. ½ E., but cannot be run for on these bearings, the only entrance to the harbor being through Yarmouth Sound and round East Cape. Fog Bell sounds at intervals of 15 seconds.

GREEN COVE, or Maitland, Lat N 43° 59′ 5″ Long W 66° 9′ 30″, a red pole light, on outer end of westerly breakwater.

TRINITY LEDGE, an Iron Bell Buoy, painted red, has been moored to the westward of Trinity Ledge, off Cape St. Mary.

CAPE ST. MARY, east side of Bay, lat 44° 5′ 20″ N., lon 66° 12′ 40″ W., red and white catoptric light, revolving alternately every 30 seconds, visible 17 miles, 103 feet high, octagonal white building, height 43 feet.

M. S. BROWN & CO., STERLING SILVER WARES, 128 and 130 Granville Street, Halifax.

NOVA SCOTIA PRINTING CO.—Wedding and Visiting Cards.

PANSIES at NOVA SCOTIA NURSERY, Lockman St., Halifax.

METEGHAN RIVER, at entrance end of Breakwater, lat 44° 13′ 43″ N., lon 66° 8′ 12″ W., fixed green catoptric light, visible 6 miles, 23 feet high, building vertical, red stripes on seaward side, 21 feet high, lantern painted black. Beacon for guiding vessels into river. Must be left on starboard hand and passed close aboard. Tide leaves breakwater one hour before low water.

CHURCH POINT, east side of St. Mary's Bay, Digby County, lat 44° 19′ 55″ N., lon 66° 7′ 35″ W., fixed red catoptric light, visible ten miles, 36 feet high, square white wooden building, height 20 feet. For guiding against dangers in vicinity of Church Point.

BELLIVEAU COVE, lat N 44° 24′ 20″, long W 66° 3′ 10″. Fixed green light, shown from a square tower painted white, 22 feet high, in outer end of eastern pier. Light is elevated 24 feet above high water mark, visible 4 miles.

SISSIBOO, south side of entrance to river, lat 44° 26′ 30″ N., lon 66° 1′ 15″ W., fixed white dioptric light, visible 8 miles, 36 feet high, white wooden building, pyramidal, height 33 feet.

WESTPORT, Peter's Island, entrance to Grand Passage, lat 44° 15′ 30″ N., lon 66° 20′ 20″ W., 2 fixed white catoptric lights, horizontal, 24 feet apart visible 10 miles, each 46 feet high, square white building, height 15 feet. Visible from the northward between the bearings of S. by W. and S. S. W., and from the southward between the bearings, of N. E., by E., and N. N. W. ¼ W.

A red and black Can on Passage Shoal, and a black Can Buoy off Cow Ledge, and a red can buoy off Dartmouth Point.

A red beacon on Cow Ledge.

BRIER ISLAND, north-west Point, lat 44° 14′ 57″ N., lon 66° 23′ 30″ W., fixed white catoptric light, visible 13 miles, 92 feet high, white octagonal building, height 55 feet. A steam fog whistle on N. W. of Brier Island, south side of light house, sounds during thick and foggy weather and snow storms as follows:—Blast of four seconds, interval four seconds, blast of four seconds, interval of four seconds, blast of four seconds, interval of forty seconds—making sixty seconds.

BOAR'S HEAD, 17 yards from edge of cliff, lat 44° 24′ 16″ N., lon 66° 13′ W., red and white catoptric light, revolving alternately every minute, visible 14 miles, 70 feet high, white square building. On south entrance to Petit Passage.

POINT PRIM, south point of entrance to Annapolis Basin, lat 44° 41′ 34″ N., lon 65° 47′ 20″ W., fixed white catoptric light, visible 13 miles, 76 feet high, square tower, vertical red and white stripes, height 22 feet. Fog whistle on Prim Point sounds in snow storms and in thick or foggy weather 8 seconds in each minute, making an interval of 52 seconds between each blast.

DIGBY PIER, Red Pole Light on outer end of pier.

SHAFNER'S POINT, on N. side of Annapolis River, lat 44° 42′ 40″, lon W. 65° 37′ 8″. Fixed white dioptric, 55 feet high, visible 8 miles. Building white, square, wood. Indicates Goat Island Shoals.

ANNAPOLIS, on "Engineer's Lot" in Annapolis town, lat N 44° 44′ 51″, long 65° 31′ 06″. Fixed white light, dioptric, visible 8 miles Square tower, painted white. After passing the black spar buoy off Marsh Point, this light affords a direct course E by N ¾ N clear of shoal ground. It must not be shut in to the southward.

CLAYTON & SONS, Manufacturers of BOYS' AND MEN'S CLOTHING.

NOVA SCOTIA PRINTING CO.—Legal Blanks of all kinds.

Hardy Roses at N. S. NURSERY, Lockman St., Halifax.

MARSHALL COVE or PORT WILLIAMS, south shore, lat 44° 56.' 52″ N., lon 65° 16′ W., 2 fixed white catoptric lights, vertical, 22 feet apart, upper 92 feet high, visible 10 miles, white square building, height 22 feet. Lantern on top of dwelling; lower light in bow window, visible from W. S. W. round N. to E. N. E.

PORT GEORGE, on outer end of Eastern Pier, lat. N. 45° 0′ 25″, lon. W. 65° 9′ 25″. Fixed green catoptric, 25 feet high, visible 4 miles, square white tower, 21 feet high.

MARGARETVILLE, on extremity of point, south shore, lat 45° 2′ 57″ N., lon 65° 4′ W., two fixed red catoptric lights, 30 and 27 feet high, visible 8 miles, square building, horizontal white and black stripes, height 22 feet. Visible from W. S. W. round N. to E. N. E.

ISLE HAUTE, on highest point, lat 45° 14′ 55″ N., lon 65° 0′ 45″ W., white intermittent catoptric light, 365 feet high, shows 40 seconds in every minute, visible 20 miles, white square wooden building, dwelling attached, almost hidden by trees; height 53 feet.

BLACK ROCK, south shore, lat 45° 10′ 10″ N., lon 64° 46′ W., fixed white catoptric light, visible 12 miles, 45 feet high, square white building, height 35 feet. Light on top of dwelling, visible from all points of approach. A fog whistle on the extreme point of Cape d'Or, on the opposite side of the channel from Black Rock, sounds during thick weather, fogs and snow storms, twice in each minute, each blast being of six seconds duration, with intervals of 24 seconds between. The whistle will probably be heard in calm weather, or with the wind, at a distance of 20 miles, and in stormy weather, or against the wind, from 5 to 8 miles, according to the state of the atmosphere.

ADVOCATE HARBOR, southern side of entrance, lat 45° 19′ 25″ N., lon 64° 47′ 30″ W., fixed red dioptric light, 36 feet high, visible 7 miles, square white tower with dwelling attached, 27 feet high. Coast light, and to indicate entrance to harbor, over the bar.

KINGSPORT, on Oak Point Pier, lat 45° 9′ 30″ N., lon 64° 21′ 45″ W., fixed white catoptric light, height, 30 feet. White tower, visible 8 miles from S. W. ½ W. round by E. to N. W. by W. ¾ W.

HORTON, on bluff, west side of Avon River, lat 45° 6′ 15″ N., lon 64° 13′ 30″ W., fixed white catoptric light, visible 20 miles. Square tower with dwelling attached.

WALTON HARBOR, Basin of Minas, Hants County, lat 45° 14′ N., lon 64° 0′ 45″ W., fixed red catoptric light, visible 10 miles, 60 feet high, square white wooden building, height 20 feet. For guiding vessels into Walton harbor.

BURNTCOAT, Basin of Minas, north-west extremity of head, south shore lat 45° 18′ 40″ N., lon 63° 48′ 30″ W., fixed white catoptric light, visible 13 miles, 75 feet high, square white building, height 35 feet, On dwelling. Visible from all points of approach.

SALTER'S HEAD, lat. N. 45° 20′ 10″, lon. W 63° 32′ 10″. Pole light fixed, red, shown from lantern hoisted on mast 20 feet high, with small shed at its base. Light 60 feet above high water, visible 5 miles.

CAPE D'OR. A steam whistle has been erected at Cape d'Or, Cumberland County. Sounds 6 seconds in every 30 seconds.

CAPE SHARP, on southern extremity of Cape, lat N. 45° 21′ 55″, lon W. 64° 23′ 40″. Fixed red dioptric light, 60 feet high, visible 10 miles, Square white tower, with dwelling attached.

M. S. BROWN & CO., Fine Electro-Plated Goods, 128 and 130 Granville Street, Halifax.

N. S. PRINTING CO.—Mail Orders receive prompt attention.

SHRUBS at NOVA SCOTIA NURSERY, Lockman St., Halifax.

PARRSBORO', or Partridge Island, west side of river, lat 45° 23' N., lon 64° 19' W., fixed white catoptric light, visible 9 miles, 37 feet high, white square building, height 32 feet. Lantern on dwelling.

SPENCER POINT, on north shore, Cobequid Bay, lat 45° 23' 30" N., lon 63° 37' W., fixed white catoptric light, visible 6 miles, 35 feet high, window in building 20 feet high.

APPLE RIVER, on Cape Capston or Hetty Point, north entrance, lat 45° 28' 20" N., lon 64° 51' 30" W., fixed white catoptric light, visible 12 miles, 64 feet high, building white, oblong, with tower, height 45 feet. Rebuilt about 33 yards S S E. from old one. A fog trumpet sounds blasts of 14 seconds, with intervals of 46 seconds

NEW BRUNSWICK—BAY OF FUNDY.

HILLSBORO' WHARF, Petitcodiac River, lat 45° 55' 15" N., lon 64° 37' 45" W., fixed white catoptric light, visible 5 miles, 14 feet high, structure open frame, height 22 feet. To guide vessels going up the river and to the coal and plaster wharves.

FORT FOLLY POINT, on extreme point, lat 45° 52' 5" N., lon 64° 33' 32" W. Fixed white catoptric light, visible 14 miles, 77 feet high. White, with iron lantern red, square wood, with dwelling attached At junction of Petitcodiac and Memramcook Rivers.

GRINDSTONE, west point of island, lat 45° 43' 13" N, lon 64° 37' 25" W., fixed white catoptric light, visible 12 miles, 60 feet high, octagonal white tower. Visible from N. E. by E., round by N. to E. by S., or 315°. In thick weather a trumpet sounds 4 blasts in every minute.

WARD'S POINT, ROCKPORT.—Lat 45° 43' 45" N lon 64° 29' 40" W. Fixed white dioptric light, visible 10 miles, 72 feet high. Building white square wood. Visible from E. N E. through N. to S. W. ½ W.

CAPE ENRAGE, pitch of Cape, lat 45° 35' 40" N., lon 64° 47' 0" W., one fixed white light, visible 15 miles, 120 feet high Visible between bearings N. W. round S. to N. E. A steam fog horn, 130 feet S W. from the light house, at an elevation of 100 feet, sounds blast of 8 seconds with intervals of 20 seconds.

ANDERSON'S HOLLOW, on eastern end Government breakwater, lat 45° 37' 30" N., long 64° 49' 45" W. Fixed red dioptric light 25 feet high, square white wood, with red roof, 20 feet. Visible 6 miles over an arc of 56¼° between bearings of N E. ½ E., and N. by W. ½ W. Vessels may run for harbor one hour before high water, giving the light 50 feet of a berth on port hand.

QUACO PIER, on outer end of E. breakwater pier, lat 45° 21' 20" N, long 65° 31' 55" W. Fixed red dioptric light, 20 feet high, white square wood structure, visible 6 miles, between W. by N. ½ W. and N. W., and between N. ½ E and N. E. by E. The deepest water on entering the harbor is close to the light. Obscured from N. ½ W. to N. ½ E.

QUACO WEST HEAD, on pitch of Cape St. Martin's, lat 45° 19' 30" N., long 65° 32' 10" W. Revolving white catoptric light, 20 seconds interval, visible 16 miles, 110 feet high, building white square wood with dwelling attached. General coast light to guide to St. Martin's Harbor. Steam fog horn, 70 feet from lighthouse, gives blasts of 9 seconds with intervals of 30 seconds.

CLAYTON & SONS, Boys' and Men's Clothing, WHOLESALE AND RETAIL.

NOVA SCOTIA PRINTING CO., Sackville, cor. Granville St.

MOSS ROSES at N. S. NURSERY, Lockman St., Halifax.

QUACO BELL BUOY, black iron bouy, surmounted by bell, off reef at west head, in 14 fathoms, ½ mile S. S. E. from light.

QUACO LEDGE BELL BUOY, red iron buoy, surmounted by bell, in 10 fathoms, N. W. of ledge. Lat 45° 14' 35" N, long 65° 22' 40" W.

CAPE SPENCER, pitch of Cape, lat 45° 12' 30" N., lon 65° 54' W., red and white catoptric light, alternating every 45 seconds, visible 20 miles, 207 feet high, white square building, with tower, height 35 feet. Visible between the bearings from E. S. E. round by S. to W. N. W., Partridge Island light bearing by compass N. W. by W. ½ W. northerly, distant 6½ miles.

BLACK POINT WHISTLING BUOY, black iron buoy, surmounted by a 10 inch whistle, in 16 fathoms, outside entrance of St John harbor. Lat 45° 11' 30" N., long 66° 1' 0" W. From the buoy Partridge Island light bears N. by W. 3¾ miles; Mispeck Point N. E. by E. ½ E., 1½ miles; west end of Meogenes Island N. W. by W. ¼ W., 4½ miles; and bell boat N. ½ W.

PARTRIDGE ISLAND, St. John harbor, lat 45° 14' 20" N. lon 66° 3' 20" W., fixed white dioptric light, visible 17 miles, 119 feet high, building red and white in vertical stripes, height 40 feet. In foggy weather a steam whistle sounds for 10 seconds every minute. A bell boat near E. side of Partridge Island Reef.

NEGRO POINT, on end of Government breakwater W. entrance to port of St John, lat 45° 14' 25" N., long 66° 4' 0" W. Fixed red dioptric light, 40 feet high, visible 8 miles, white with red lantern, open framed hexagonal tower on circular stone foundation, 35 feet high.

ST. JOHN HARBOR, on pier on W. side of channel, lat 45° 15' 10" N., lon 66° 3' 40" W. Fixed white dioptric light, 35 feet high, visible 10 miles, building 15 feet, vertical black and white stripes.

REID'S POINT, on Prince William Street foot of St. James Street, St John city Lat 45° 15' 45" N., long 66° 3' 40" W. Fixed red and and white gas light on a three branched lamp post, 42 feet high above high water, shows red to seaward, over an arc of 67½° from N. E. to N. N. W., white on other bearings.

MUSQUASH LIGHT, lat 45° 8' 35" N., long 66° 14' 30" W., fixed green towards seaward, white towards harbor, visible 10 miles. White, square, wood, dwelling attached, catoptric.

SPLIT ROCK WHISTLING BUOY, in 30 fathoms, off Split Rock Lat 45° 7' 10" N., long 66° 14' 50" W. Iron buoy, surmounted by a 10 inch whistle. Location S. W by S ¾ S. from Musquash light, S. ¼ W from western head of Musquash, and W. S. W. from Partridge Island.

DIPPER HARBOR, on S point of Campbell's Island. Lat 45° 5' 30" N, long. 66° 25' 0" W. Fixed red light, 30 feet high, visible 6 miles. Building white square wood with red roof. Visible seaward and in the harbor when bearing from S by W to S. E.

LEPREAU, on point, lat 45° 3' 40", long 66° 27' 39" W Fixed white catoptric light, 80 feet high, visible 14 miles from all points seaward. Octagonal wooden building, 48 feet striped horizontally red and white, lantern roof red Steam fog horn gives blasts of 5 seconds duration, with intervals of 25 seconds. Should the horn get out of order a whistle will sound two blasts of 5 seconds duration, with an interval of 5 seconds duration between, in every minute.

LEPREAU WHISTLING BUOY, in 23 fathoms, 1 mile S S. W. from light.

M. S. BROWN & CO., Mantel Clocks in Marble, Onyx, etc., 128 and 130 Granville Street, Halifax.

NOVA SCOTIA PRINTING CO.—Billheads, Statements, Cards.

Cut Flowers mailed from N. S. Nursery, Lockman St., Halifax.

DREW'S HEAD, on W. side of Beaver Harbor, Charlotte County, lat 45° 3' 45" N., lon 66° 44' W., fixed white catoptric light, visible 10 miles, 45 feet high, white, square wooden building, height 36 feet. Seen at all points between eastern and western heads of harbor.

PEA POINT, lat 45° 2' 20" N., lon 66° 48' 40" W., east side of entrance to LeEtang Harbor, fixed green light, visible 10 miles. White, square, wood building, dwelling attached. Visible from seaward from W. through N. to S. An iron spindle painted black on the Grey Mare Ledge, marks the W side of entrance

BLISS ISLAND, W. end of Island, S. side of western entrance to Bliss Harbor, lat 45° 1' 15" N., lon 66° 51' W., fixed red catoptric light, visible 12 miles, 45 feet high, white, square, wooden building, height 30 feet.

LATITE PASSAGE, on Mascatin Point, lat 45° 2' 20" N., lon 66° 53' 30" W. A fog trumpet has been erected on Mascatin Point, south entrance to Latite Passage, sounds blasts of 7 seconds, with an interval of 30 seconds between each.

MIDJIC BLUFF, Passamaquoddy Bay, Charlotte County, lat 45° 6' 53" N., lon 66° 54' 30" W., fixed white catoptric light, visible 15 miles, 130 feet high, building white, square, wood, height 29 feet, lantern brown. A bar extends E. N. E. from light house, and vessels require to keep off a distance of 260 yards to clear it at low water.

PORT ST. ANDREW'S, on sand reef at E. entrance, lat 45° 3' 45" N., lon 67° 0' 50" W., fixed white catoptric light, visible 10 miles, 40 feet high, structure white, square, wood, on a framed pier, height 10 feet. To guide to all ports in inner bay, and to vessels going up the River St. Croix from Letete Passage or West Quoddy. N. point of entrance, lat. 45° 4' 10" N., long 67° 2' 50" W. Fixed white catoptric light, 42 feet high, visible 10 miles between the bearings of N. W. by N. and S. E. by S. There is only a depth of 4 feet of water on the N. W. extension of the reef towards mainland.

PORT ST. ANDREWS, N. point of entrance, lat 45° 4' 10" N., lon 67° 2' 50" W., fixed white catoptric light, 42 feet high, visible 10 miles, white octagonal building, height 22 feet. Visible between the bearings of N. W. by N. and S. E. by S.

SPRUCE POINT, St Croix River, Charlotte County, lat 45° 10' N., lon 67° 11' W., fixed white catoptric light, 32 feet high, white square building, height 28 feet. The course from Spruce Point to ballast ground is E. by S. ½ S., distance 2 miles. From Spruce Point to Mark Point W. N. W., distance 2 miles. A vessel after leaving Doucet Island, to clear the reef, should steer N. until the Spruce Point light bears N. W. by W., and thence take a W. N. W. course.

MARK POINT, St Croix River, Charlotte County, lat 45° 10' 10" N., lon 67° 12' 30" W., fixed white catoptric light 32 feet high, square white building, height 28 feet.

HEAD HARBOR, E. Quoddy Head, N point of Campobello Island, lat 44° 57' 30" N., long 66° 53' 52" Fixed white light, dioptric, 64 feet high, visible 13 miles Octagonal building, 34 feet, white with red cross, dwelling attached, iron lantern red. Fog trumpet sounds blast of 8 seconds duration, with intervals of 35 seconds between them

MULLHOLLAND POINT, on E. side Lubec Narrows, Campobello Island, lat 44° 51' 47" N., long 66° 58' 50" W. Fixed white light, dioptric, 60 feet high, visible 13 miles from N. N. W. through E. to S. S. W. Building white octagonal wood, 44 feet.

CLAYTON & SONS, Complete Lines in Boys' and Men's Clothing, Top Shirts, Under Shirts and Furnishings.

NOVA SCOTIA PRINTING CO., Sackville, cor. Granville St.

IMAGE EVALUATION
TEST TARGET (MT-3)

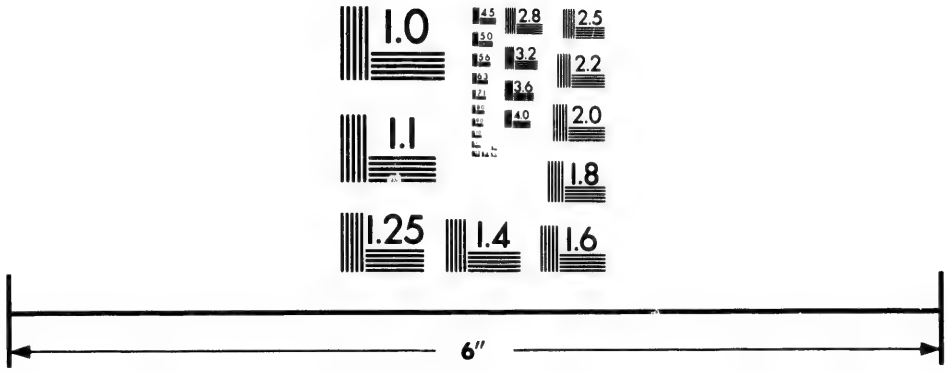

Photographic
Sciences
Corporation

23 WEST MAIN STREET
WEBSTER, N.Y. 14580
(716) 872-4503

2.8
2.5
3.2
3.6
2.2
2.0
1.8
1.1
1.0

CAMELLIAS at N. S. NURSERY, Lockman St., HALIFAX.

M. S. BROWN & CO., SILVER SPOON MANUFACTURERS, Etc., 128 and 130 Granville Street, Halifax.

SOUTH WEST WOLF ISLAND, on S. E. point of the island, lat 44° 56' 30" N., lon 66° 44' 10" W., white catoptric light, revolving every 1½ minute, visible 17 miles, 111 feet high, building white, square, wood, height 35 feet. Lantern on dwelling; visible from all points of approach.

SWALLOW TAIL, N. E. part of Grand Manan, lat 44° 45' 48" N., lon 66° 44' 2" W., fixed white dioptric light, visible 17 miles, 148 feet high, white octagonal wooden building, height 50 feet. Visible between the bearings of S. W. round by S. to N. W.

LONG EDDY POINT FOG WHISTLE, extreme N. W. head of Grand Manan, 80 feet above high water, sounds blasts of 4 seconds duration, with intervals of 16 seconds between them.

GRAND HARBOR, Grand Manan, lat 44° 40′ 2″ N, 66° 45′ 5″ W., fixed white catoptric light, visible 11 miles, 40 feet high, white, square wooden building, with dwelling attached, height 32 feet. Visible from all points seaward.

BIG DUCK ISLAND FOG HORN, S. end of Island, lat 44° 41' 5" N., long 66° 41' 40" W. Sounds blasts of 6 seconds duration, with intervals of 35 seconds.

SOUTH-WEST HEAD, Grand Manan, lat 44° 36′ 0″ N, lon 66° 54′ 16″ W, revolving red and white catoptric light; three red flashes 40 seconds, eclipse 20 seconds, 3 white flashes 40 seconds, eclipse 20 seconds, 200 feet high; white, square wooden building, with dwelling attached, height 43 feet.

GANNET ROCK, S. of Grand Manan, lat 44° 30' 38" N., lon 66° 47' 0" W., intermittent white light, 45 seconds, eclipse 5¼, flash 4½, eclipse 5¼ in every 60. Visible 12 miles. Vertical black and white stripes, octagonal, wood, 41 feet high A fog gun is fired once an hour. Dangerous rocks extend 4 miles eastward of the light house.

MACHIAS SEAL ISLAND, near middle of island, lat 44° 39' 7" N, lon 67° 6' 13" W. Fixed white light, dioptric, 54 feet high, visible 12 miles. Also, 64 yards S. E from westerly light, fixed white light, dioptric, 66 feet high Both buildings white, octagonal wood In range N. W. will lead 4¾ miles S. of Murr Ledges A fog whistle sounds 5 seconds in each half minute

---

SABLE ISLAND.

SABLE ISLAND, west end light house, lat 43° 57′ 0″ N., lon 60° 8′ 0″ W. A revolving white light, giving three flashes at intervals of half a minute, then a cessation of light during one and a-half minutes; visible 17 miles. White octagonal tower, 98 feet high.

SABLE ISLAND, 1½ mile from east end, lat 43° 58' 30" N., lon 59° 46" W., fixed white dioptric light, 2nd order, visible 18 miles, 128 feet high, octagonal building, white and brown alternately, height 86 feet.

NOVA SCOTIA PRINTING CO., HALIFAX.

TREES at NOVA SCOTIA NURSERY, Lockman St., Halifax.

MEDICAL REGISTER.

PROVINCIAL MEDICAL BOARD—*Members Appointed by Government.*—Edward Farrell, M D., Halifax; David H. Muir, M.D., Truro; W. H McDonald, M.D., Antigonish; Alex. D. MacGillvary, M.D., Sydney; A. C. Page, M D, Truro; N. E McKay, M.D, Halifax. *Members Appointed by N. S. Medical Society.*—F S Creelman, M.D, Maitland; W. B. Moore, M D, Kentville; John Somers, M.D., Halifax; D. A. Campbell, M.D., Halifax; Stephen Dodge, M.D., Halifax; J. F. Black, M.D., Halifax.

OFFICERS OF THE BOARD.—*President*, A. C. Page, M.D., Truro; *Treasurer*, J. F. Black, M.D., Halifax; *Registrar*, A. W. H. Lindsay, M.D., Halifax.

PROFESSIONAL EXAMINERS.—Dr A J Cowie, Halifax, Medicine; Dr Edw Farrell, Halifax, Surgery; Dr A C Page, Truro, Obstetrics and Diseases of Women and Children; Dr W S Muir, Truro, Materia Medica; Dr G L Sinclair, Dartmouth, Anatomy and Physiology; Prof Geo Lawson, Halifax, Chemistry.

EXAMINERS. — John Currie, D D, Halifax; J. B. Currie, Esq., Halifax.

MATRICULATION EXAMINATIONS.—Examinations take place on the first Thursday in May and September, and on the last Thursday in October of each year.

In May local examinations are held at Yarmouth, N. S. and Sydney, C. B.

Adlington Robert, M D., Edin, 1854, M R C S, Eng, 1857, Shubenacadie.
Aitkin Charles C, M D, Harv, Mass, 1856, Lunenburg
Allen D C, M D, Jeff Med Coll, Phil, 1875, Amherst
Allen James G, M D, Coll P and S, N Y, 1880, Brooklyn, N Y
Almon Hon W J, M D, Glasg, 1838, Halifax city
Almon Thos R, M D, Long Isl'd Coll, N Y, 1866, M D, Coll P & S, N Y, 1867, Halifax city
Anderson F U, L R C S, Edin, 1883, L R C P, Edin, 1883, M R C S, Eng, 1884, Halifax
Andrews Alfred R, M D, C M. Hal Med Coll, 1879, Turks Island, B W I
Andrews C T, M D, Harv, Mass, 1868, Bridgewater
Angus Alex C, M D, Coll P and S, Balt, 1882, Sioux City, Iowa
Angwin Maria Louisa, M D, Wom Med Coll, N Y Inf, 1882, Halifax city
Atkinson Marcus Chappel, M D, C M, Hal Med Coll, 1881, Bristol, N B
Atkinson, Martin Gay, M D, Univ N Y, 1884. Parrsboro, Cumberland
Ayer Nehemiah, M D, C M, McGill, 1880, River Hebert, Cumberland
Babbitt Walter, M D, C M, Trin Univ, 1887, F T M S, 1887, Parrsboro'
Balcom Parker N, M D, Univ N Y, 1875, Aylesford, Kings
Barnaby Clarence David, Lic Prov Med B'd N S, 1881, Ingram River
Barnaby Gideon, M D, Harv, Mass, 1872, Weymouth Bridge, Digby
Barnaby John M, M D, Harv, Mass, 1863, Bridgetown, Annapolis
Barss Andrew DeW, M D, Edin, 1864, Wolfville, Kings
Barton Wm G, M D, Coll P and S, N Y, 1858, Pubnico, Yarmouth
Bell George, M D, Harv, Mass, 1868, Yarmouth
Bell Geo W, M D, Coll P and S, N Y, 1869, Kingston Station, Kings
Bent Charles, M D, Univ Penn, 1847, Truro, Colchester
Bent Wm H, M D, Harv, Mass, 1869, Argyle, Yarmouth
Best Fredk, M D, Univ Penn, 1876, Somerset, Kings
Bethune John L, M D, C M, Dal, 1875, Baddeck, Victoria, C B
Bingay Geo T, M D, Univ N Y, 1849, M R C S, Eng, 1856, Westport

CLAYTON & SONS, Manufacturers of BOYS' AND MEN'S CLOTHING.

Most Complete Printing Establishment in Nova Scotia.

TEA ROSES at N. S. NURSERY, Lockman St., HALIFAX.

Bingay John M, M D, Harv, Mass, 1863, Tusket, Yarmouth
Bissett Charles Peter, M D, C M, McGill, 1890, St Peter's, Rich'nd CB,
Black C A, M D, Univ Penn, 1867, Amherst, Cumberland
Black J B, M D, Dart, N H, 1890, Windsor, Hants
Black John F, M D, Coll P and S, N Y, 1868, Halitax city
Black Rufus S, M D, Edin, L R C S, Edin, 1836, Ontario, California, U S
Bliss G C W, M D, Jeff Med Coll, Phil, 1880, (cl 11, Med Act, N S,) Amherst
Boggs, Geo W, M D, C M, McGill, 1887, New Westminster, B C
Borden Fredk W, M D, Harv, Mass, 1868, Canning, Kings
Bowles E P, M D, Coll P and S, N Y, 1874, Wolfville, Kings
Brine John Frederick, M D, Harv, Mass, 1868, Hazel Hill, Guysboro
Brown Saml D, M D, Univ Penn, 1848, Maitland, Hants
Buckley George E, M D, Jeff Med Coll, Phil, 1867, Guysboro'
Burgess F N, M D, Harv, Mass, 1865, Cheverie, Hants
Burns S W, M D, Bell Hosp Med Coll, N Y, 1864, Shelburne
Burns Thos M, M D, Bell Hosp Med Coll, N Y, 1864, Oakland, Cal, U S
Byers J A, M D, Bell Hosp Med Coll, N Y, 1875, Spring Hill Mines
Cadegan John C, M D, Bell Hosp Med Coll, NY, 1882, L Glace Bay, CB
Calder James S, M D, Harv, Mass, 1866, Bridgewater, Lunenburg
Caldwell G P, M D, Harv, Mass, 1876, (cl 11, Med Act, N S) St John, N B
Calkin Barry Howe, M D, C M, McGill, 1891, Kentville
Cameron Hugh, M D, Univ Penn, 1861, Mabou, Inverness
Cameron John, M D, Glasg, L R C S, Edin, 1855, Port Hood, C B
Cameron John Jos, M D, Bell Hosp Med Coll, N Y, 1889, Antigonish
Cameron Wm M, M D, Coll P and S, N Y, 1873, Halifax city
Campbell C Fitz Hy, M D, Univ Penn, 1847, Moncton, N B
Campbell Donald A, M D, C M, Dal Coll, 1874, Halifax city
Campbell George Murray, M D, Bell Hosp Med Coll, 1890, Halifax.
Campbell John G, M D, Univ Penn, 1876, Northport, Cumberland
Carey Robert H, M D, Harv, Mass, 1866, Trepassey, Nfld
Carmichael, Alex Geo, M D, Univ N Y, 1882, Margaree, Inverness, C B
Chase Thomas C, M D, Univ N Y, 1873, St Margarets Bay, Halifax
Chipman Henry, M D, Harv, Mass, 1868, Grand Pré, Kings
Chisholm D M, M D, Univ N Y, 1882, Port Hood, Inverness, C B
Chisholm Donald, M D, C M, Dal Coll, 1874, British Columbia
Chisholm Murd, M D, C M, McGill, 1877, L R C P, Lond, 1886, Halifax city
Chute J R, M D, C M, Hal Med Coll, 1877, Sherbrooke, Guysboro
Clarke Augustus T, M D, Harv, Mass, 1870, Calais, Maine
Clarke James William, M D, C M, McGill, 1890, Tatamagouche
Clarke Wm G, M D, Harv, Mass, 1852, Kentville, Kings
Clay Henry P, M D, Univ N Y, 1879, Tidnish, Cumberland
Cogswell A W, M D, C M, Hal Med Coll, 1884, Halifax city
Cole W H, M D, Bowd, Maine, 1883, (cl 11 Med Act,) Caledonia, Queen
Coleman J Andrew, M D, Harv, Mass, 1868, Granville Ferry, Annapoli
Collie James B, M D, Harv, Mass, 1869, River John, Pictou
Cook S P F, M D, Univ Penn, 1886, Oxford, Cumberland
Cove John W, M D, Univ Penn, 1867, Spring Hill, Cumberland
Cowie A J, M D, Univ Penn, 1860, L R C P, Lond, 1879, Halifax city
Cox Robinson, M D, C M, Dal Coll, 1875, Upp Stewiacke, Colchester
Crawford, R Hunter, M D, Bell Hosp Med Coll, N Y, 1888, Halifax city
Creed Charles, M R C S, Eng, 1838, Pugwash, Cumberland
Creed Edwin, M D, Hyg Ther Coll, N Y, 1865, Halifax city
Creelman Fred S, M D, Coll P and S, N Y, 1867, Maitland, Hants
Cunningham Norman F, M D, Bell Hosp Med Coll, N Y, 1877, Dartm'th
Curry M A, M D, Univ N Y, 1883, Halifax city
Dakin Robert A, M D, Harv, Mass, 1869, Pugwash, Cumberland
Davis Joseph D, M D, Hom Coll, Phil, 1859, Auburn, Maine
DeBlois Louis G, M D, Coll P & S, N Y, 1861, Bridgetown, Annapolis

M. S. BROWN & CO., Fine China and Bric a Brac, 128 and 130 Granville Street, Halifax.

NOVA SCOTIA PRINTING CO., HALIFAX.

AZALIAS at NOVA SCOTIA NURSERY, Lockman St., Halifax.

DeMille William Budd, M D C M, Hal Med Coll, 1882, Halifax city
Densmore Jas D, M D, C M, Hal Med Coll, 1877, North East Hbr, Shelb
DesBrisay Thomas L, M D, Bowd Maine, 1876, Lunenburg
DeWitt Geo E, M D, Harv, Mass, 1872, Halifax city
DeWolf, Geo H H, M D, C M, Dal Coll, 1872, Dartmouth, Halifax
DeWolf James R, M D, Edin, L R C S, Edin, 1841, Dartmouth, Halifax
Dobson, Wm Gaius, M D, Univ N Y, 1881, Amherst, Cumberland
Dodd Marcus, M D, Coll P and S, N Y, 1866, Bridgeport, C B
Dodge Stephen, M D, Coll P and S, N Y, 1859, Halifax city
Donham B Eugene, M D, Harv, Mass, 1868, Saulnierville, Digby
Drew Geo Elkanah, M D, Univ N Y, 1881, Petite Riviere, Lunenburg
Dyer J Gould, M D, Univ Louis'a, 1867, Portland, Maine
Eaton Foster Fitch, M D, Univ, N Y, 1889, Upp Rose Bay, Lunenburg
Elderkin Edwin Johnson, M D C M, McGill, 1884, L M D, L R C P, Edin, 1889, Weymouth Bridge, Digby
Elliot Charles Schomberg, M D, Bell Hosp Med Coll, 1891, Guysborough
Ellison R J, M D, Univ Penn, 1856, Bear River, Annapolis
Falconer A F, M D, Harv, Mass, 1865, Sherbrooke, Guysboro
Farish George Wm T, M D, Jeff Med Col, Phil, 1886, Liverpool, Queens
Farish Henry G, M D, Univ Penn, M R C S, Eng, 1840, Liverpool, Queens
Farrell Edwd, M D, Coll P and S, N Y, 1864, Halifax city
Fillmore Edward Wood, M D C M, McGill, 1887, Spencer's Isl'd, Cumb'd
Finn William Dominic, M D, C P S, N Y, 1890, Halifax city
Fitch J N, M D, Coll P and S, N Y, 1867, Lakeville, Kings
Fitch Simon, M D, Edin, 1841, Halifax city
Fixott Henry Jas, M D, Harv, Mass, 1866, Arichat, Richmond
Fletcher Robert Whitney, M D, C M, McGill, 1891, Canning
Foster Clarendon Atwood, M D, Harv, Mass, 1886, Bridgewater, Lun'b
Fox Chas James, M D, Univ Penn, 1876, Pubnico, Yarmouth
Fraser D A, M D, Univ Penn, 1870, Halifax city
Freeman Chas M, M D, C M, McGill, 1871, Cape Sable Isl'd, Shelburne
French W K, M D, Univ N Y, 1857, Sackville, N B
Fritz Emdon, M D, Bell Hosp Med Coll, N Y, 1880, Digby
Fritz Howard Douglas, M D, C M, McGill, 1888, Joggins Mines, Cumb
Fuller Albert James, M D, Bell Hosp Med Coll, N Y, 1886, Arcadia, Yarmouth
Fuller Jas Newman, M D, Bell Hosp Med Coll, N Y, 1868, Grand Pré
Fullerton, W S, M D, Bell Hosp Med Coll, N Y, 1882, Massachusetts
Fullerton Wm Y, M D, Bell Hosp Med Coll, N Y, 1872, Port Williams
Gaudet Fidele, M D, Vict, Ont, 1880, Meteghan, Digby
Gillis Angus B, M D, C M, Queen's, Kingston, 1888, Bass River, Cumb
Gilpin Bernard J, M D, Univ Penn, 1834, M R C S, Eng, 1846, Annapolis
Goodwin Fred W, M D, C M, Hal Med Coll, 1885, Halifax city
Gossip Chas J, M D, Edin, 1859, Windsor, Hants
Gourley John M, M D, C M, Hal Med Coll, 1884, Sheet Harbor, Halifax
Gow Francis Alex R, M D, C M, Trin, 1889, F T M C, 1889, Halifax city
Graham John McK, M D, Jeff Med Coll, Phil, 1872, residence not known
Grant Norman McKay, M D C M, Queens, Kingst, 1889, Westville Pict.
Gray Chas, M D, Univ Penn, 1858, Mahone Bay, Lunenburg
Gunn Robt, M D, Bell Hosp Med Coll, 1874, Strathlorne, Inverness, CB
Hallett Edmund O, M D, C M, McGill, 1885, D'Escousse, C B
Halliday Andrew, M B, C M, Glasgow, 1888, Halifax
Hamilton Charles Alfred, M D, C M, Dal, 1891, New Germany, Lunenb'g
Hare Henry Mathers, M D, Univ N Y, 1889, Labrador.
Harel Victor, M D, Vict, Ont, St Gertrude, Nicolet, Q
Harris Jas W, M D, Harv, Mass, 1868, United States
Harris John H, M D, Bell Hosp Med Coll, NY, 1866, Beaver Riv, Digby
Hawkins Arthur Charles, M D, C M McGill, 1885, Halifax city
Hayes Joseph, M D, Univ Penn, 1888, Springhill Mines, Cumberland

CLAYTON & SONS, Boys' and Men's Clothing, WHOLESALE AND RETAIL.

General Printing of all kinds as cheap as possible.

Carnations at NOVA SCOTIA NURSERY, Lockman St., Halifax.

Hewson C W, M D, Univ Penn, 1872, L MID and L R C P, Edin 1884, Amherst, Cumberland
Howard Stephen, M D, Univ Penn, Phil, 1866, Deloraine, Manitoba
Ings George Arthur, L R C P, Edin, 1890, L R C S, Edin, 1890, L F P S, Glasg, 1890, New Glasgow.
Irwin Frank, M D, Univ Bost, 1884, Lockeport, Shelburne
Jacques, Hartley Spinney, M D, Univ N Y, 1887, Victoria General Hospital, Halifax.
Jamieson Geo, M D, Harv, Mass, 1866, Ship Harbor, Halifax
Jenkins William Emanuel, M D, C M, McGil , 1890, Mahone Bay
Johnson Danl M, M D, C M Hal Med Coll, 1878, Tatamagouche, Col Co
Johnstone E J, M D, Bell Hosp Med Coll, NY, 1882, Victoria Mines, CB
Johnstone, Lewis, M D, Univ Penn 1845, Stellarton, Pictou
Johnstone Lewis W, M D, Bell Hosp Med Coll, 1886, Sydney Mines, CB
Jones Guy Carleton, M D, C M Hal Med Coll, 1890, M R C S, Eng, 1887, Halifax city
Jones J Edgar, M D, Harv, Mass, 1858, Digby
Keith Silvanus, L R C P & S, Kingst, 1886, New Glasgow, Pictou
Kelley Edgar K, M D, Coll P and S, N Y, 1865, Yarmouth
Kelley Henry L, M D, Univ N Y, 1853, Yarmouth
Kelly Frederick William, M D, Bowd, Maine, 1883, Chester
Kempton Zenas M, M D, Dart, N H, 1866, Wallace, Cumberland
Kendall A S, M D, Bell Hosp Med Coll, N Y, 1882, M R C S, Eng, 1884, Sydney, C B
Kendall H'y Ernest, M D, Bell Hosp Med Coll, N Y, 1888, Sydney, CB
Kennedy Evan, M D, Univ Bost, 1876, New Glasgow, Pictou
Kent Hedley Vicars, M D, C M, Dal, 1890, Truro.
Kinsman Frederick Smallwood, M D, Univ N Y, 1884, Bear Riv, Digby
Kirby Thomas, Lic N S, 1857, Tusket, Yarmouth
Kirkpatrick Everind Alexander, M D C M, McGill, 1888, Halifax
Landry Alexander P, M D, Harv, Mass, 1870, Eel Brook, Yarmouth
Lane Edward Stanley, M D, Harv, 1868, Mahone Bay
Lanigan John A, M D, Univ N Y, 1877, United States
Lawson Archibald, M D, Coll P & S, N Y, 1866, M R C S, Eng, 1868, Mexico City, Mo, U S A
LeBlanc Aimé A, M D, Vict, Ont, 1884, Arichat, Richmond, C B
Lindsay A W H, M D, C M, Dal, 1875, M B C M, Edin, 1877, Halifax city
Lockwood T C, M D, Bell Hosp Med Coll, N Y, 1885, Lockeport, Shelb
Love Andrew, M D, C M, McGill, 1891, Stellarton, Pictou.
Lovett, Israel Melbourne, M D, Harv, Mass, 1885, Yarmouth
Lowerison E H, M D, Jeff Phil, 1883, (cl 11, Med Act, N S,) Amherst
Mack J Newton, M D, Bell Hosp Med Coll, N Y, 1875, Bridgewater
Mader Antony Ivan, M D, C M, McGill, 1891, Vict Gen Hosp, Halifax.
March, Henry Arthur, M D, Univ Mich, 1886, Bridgewater, Lunenburg
March John Bartley, M D, Mich Univ, 1885, Bridgewater, Lunenburg
Margeson C J, M D, Harv, Mass, 1869, Hantsport, Hants
Marshall C S, M D, Univ N Y, 1882, Mill Village, Queens
Marshall Fred R, M D, Coll P and S, N Y, 1868, Halifax city
Middlemas F, M D, Harv, Mass, 1873, Berwick, Kings
Miller C J, M D, Harv, Mass, 1875, New Glasgow, Pictou
Miller J S, M D, Berksh Med Coll, Mass, 1855, Canning, Kings
Miller John William, M D, Univ N Y, 1885, Canning, Kings
Miller Samuel Nelson, M D, Univ N Y, 1875, Middleton, Annapolis
Milsom Thomas, M D, Harv, Mass, 1870, Dartmouth
Mitchell Robert, M D, L R C S, Edin, 1859, Dorchester, N B
Mitchell W M, M D, Jeff Med Coll, Phil, 1859, New Glasgow, Pictou
Moody J C, M D, Univ N Y 1866, Windsor, Hants
Moore Thos Alex, M D, C M, Queens, Kingst, 1883, M C P S, Ont, 1887, Westville, Pictou

M. S. BROWN & CO., Fans in Ostrich and other Feathers, 128 and 130 Granville Street, Halifax.

NOVA SCOTIA PRINTING CO., HALIFAX.

LILIES at NOVA SCOTIA NURSERY, Lockman St., Halifax.

Moore W B, M D, C M, Hal Med Col, 1879, Kentville, Kings
Morris Chas H, M D, Harv, Mass, 1868, Mid Musquodoboit, Halifax
Morrison Daniel Neil, M D, C M, Hal Med Coll, 1883, Oxford
Morrow, Arthur, M B, C M, Edin, 1886, Halifax city
Morse C H, M D, Harv, Mass, 1864, Weymouth Bridge, Digby
Morse Clinton James, M D, Edin, 1862, Amherst, Cumberland
Morse John Allen, M D, Harv, Mass, 1864, Ohio, Yarmouth
Morse Leander R, M D, Harv, Mass, 1860, Lawrencetown, Annapolis
Morton Joseph Smith, M D, Univ N Y, 1883, Shelburne
Mosely Charles A, M D, C M, Hal Med Coll, 1880, Jamaica
Muir David H, M D, Coll P and S, N Y, 1867, Truro, Colchester
Muir Wm Scott, M D, C M, Dal, 1874, L R C S, Edin, 1877, L M D and L R C P, Edin, 1877, Truro, Colchester
Munro C H, M D, Harv, Mass, 1862, West River, Pictou
Munro Hugh Ross, M D, Univ N Y, 1888, Stellarton, Pictou
Munro Kennedy J, M D, Harv, Mass, 1868, River John, Pictou
Murphy Thos J F, M D, Bell Hosp Med Coll, N Y, 1888, St Johns, Nfld
Murray Daniel, M D, C M, McGill, 1886, Campbellton, N. B
Murray Duncan Andrew, M D, C M, McGill, 1889, Riv John, Pictou
Murray, S C, M D, Harv, Mass, 1871, Hopewell Corner, Albert, N B
McDonald Allan, M D, Bell Hosp Med Coll, N Y, 1880, Newfoundland
McDonald D, registd under section 37, Act of 1872, Pugwash, Cumbl'd
McDonald Finlay, M D, Univ N Y, 1888, Burgeo, Newfoundland
MacDonald Hugh N, M D, C M, Queens, Kingst, 1882, Lake Ainslie, C B
McDonald John, M D, C M, Hal Med Coll, 1876, St Peters, Richm'nd, C B
McDonald J B, M D, Harv, Mass, 1865, St Peters, C B
McDonald J F, M D, Harv, Mass, 1868, Hopewell, Pictou
McDonald J W, M D, L R C S, Edin, 1869, Minneapolis, U S
McDonald Michael A, M D, Coll P and S, N Y, 1876, Sydney, C B
McDonald P A, M D, Harv, Mass, 1871, Port Hawkesbury, C B
McDonald W H, M D, Harv, Mass, 1862, Antigonish
McDougall John C, M D, Coll P & S, N Y, 1869, Oxford, Cumberland
McFatridge Robt, M D, Harv, Mass, 1862, Halifax city
McGillivray Donald, M D, M R C P & S, Glasgow, 1864, Thorburn, Pictou
MacGillvary Alex D, M D, Bell Hosp Med Coll, N Y, 1863, Sydney, C B
McGregor Murdoch, M D, Harv, Mass, 1863, LaHave, Lunenburg
McIntosh Alex, M D, Univ Penn, Phil, 1858, Antigonish
McIntosh Daniel, M D, Harv, Mass, 1871, L R C P, Edin, 1873, Pugwash
McIntosh John, M D, Jeff Med Coll, Phil, 1866, Whycocomagh, Inverness
McIntyre Duncan Kenneth, M D, Univ N Y, 1890, Grand Narrows, C B
McKay Danl G, M D, Bell Hosp Med Coll, N Y, 1866, Summerside, PEI
McKay Hector Howard, M D, C M, McGill, 1890, New Glasgow, Pictou
McKay J H, M D, Coll P and S, N Y, 1868, L R C S & L R C P, Edin, Truro
McKay Jas Melville, M D, C M, McGill, 1886, Wallace, Cumberland
McKay, J W, M D, Bell Hosp, Med Coll, N Y, 1886, Thorburn, Pictou
McKay Norman E, M D, C M, Hal Med Coll, 1879, M B, Univ Hal, 1879, M R C S, Eng, 1884, Halifax
McKay Wm, M D, Bell Hosp Med Coll, N Y, 1873, Little Glace Bay, C B
McKean R A Haliburton, Bell Hosp Med Coll, N Y, 1880, Cow Bay, C B
McKean S G A, M D, Harv, Mass, 1849, Baddeck, C B
McKenzie David Hugh, M D, Univ N Y, 1889, Musquodoboit, Halifax
McKenzie Geo J, M D, Jeff Med Coll, Phil, 1864, Pictou
McKenzie John, M D, C M, Hal Med Coll, 1884, Port Mulgrave, Guysb
MacKenzie W D, M D, Univ Penn, Phil, 1877, California, U S
McKinnon John E, M D, Harv, Mass, 1870, Antigonish
McKinnon Thos Hosterman, M D, C M, McGill, 1889, Liverpool, Queens
McLarty Duncan, M D, Glasg, 1860, London, Eng
McLean A K, M D, Bell Hosp Med Coll, N Y, 1872, Margaree, C B
MacLean Duncan, M D, Harv, Mass, 1860, Shubenacadie, Hants

CLAYTON & SONS, Complete Lines in Boys' and Men's Clothing, Top Shirts, Under Shirts and Furnishings.

Most Complete Printing Establishment in Nova Scotia.

Bouquets by mail from N. S. NURSERY, Lockman St., Halifax.

M. S. BROWN & CO., Manufacturing Jewellers and Silversmiths, 128 and 130 Granville Street, Halifax.

MacLean Edwin David, M D, Bell Hosp Med Coll, N Y, 1887, Musquodoboit Harbor, Halifax
McLean Isaac Matheson, M D, C M, McGill, 1884, British Columbia
McLean John W, M D, C M, McGill, 1883, N Sydney, C B
McLennan Angus, M D, Univ Penn, Phil, 1873, Margaree, Inverness, C B
McLeod John Knox, M D, Bell Hosp Med Coll, N Y, 1883, Sydney, C B
McLeod Wm McK, M D, Bell Hosp Med Coll, N Y, 1875, Sydney, C B
McMillan Finlay, M D, C M, Dal Coll, 1872, Sheet Harbor, Halifax
McMillan John, M D, C M, McGill, 1857, Pictou
McMillan John Holmes, M D, C M McGill, 1891, Pictou.
McPherson Hugh B, M D, Univ Penn, Phil, 1869, North Sydney, C B
McQueen C A S, M D, Jeff Med Coll, Phil, 1882, Amherst
Norrie Wm, M D, Harv, Mass, 1867, West Branch, River John, Pictou
Oliver W S, M D, St And, 1857, F R C S, Ire, 1857, F R C S, Ire, 1867, Halifax
Oulton Chas Rufus, M R C S, Eng, 1843, Five Islands, Colchester
Outhit George E, M D, Jeff Med Coll, Phil, 1845, Kingston St'n, Kings
Page A C, M D, Harv, Mass, 1856, Truro, Colchester
Parker Hon D McN, M D, Edin, 1845, L R C S, Edin, 1845, Halifax city
Patton A D, M D, Univ Mich, 1868, residence not known
Payzant Elias N, M D, Jeff Med Coll, Phil. 1855, Wolfville, Kings
Payzant, J Austin, M D, Coll P & S, Balt, 1884, Burlington, Hants
Pearman Horace Vivien, M D C M, McGill, 1888, Halifax city
Peppard John L, M D, Harv, Mass, 1865, Great Village, Colchester
Perfect Alfred Harshaw, M D, C M, Vict, 1887, M B Tor, 1886, Orangeville, Ontario
Perrin Albert M, M D, Univ N Y, 1873, Yarmouth
Philips John C, L I C N S, 1856, River Philip, Cumberland
Pickles Geo A, M D, Bell Hosp Med Coll, N Y, 1873, Mahone Bay, N S
Pineo Jas Forman, M D, Bell Hosp Med Coll, N Y, 1877, Chester, N S
Primrose Frederic, M D, Univ N Y, 1884, Bridgetown, Annapolis
Primrose Saml, reg under sec 37 Act of 1872, Lawrencetown, Annapolis
Purcell John Martin, M D, Bell Hosp Med Coll, 1891, Halifax city
Rand Frederic Augustus, M D, Univ N Y, 1885, Parrsboro', Cumberl'd
Randall Wm A C, M D, Harv, Mass, 1852, Milton, Yarmouth
Read Herbert H, M D, C M, McGill, 1861, L R C S, Edin, 1861, Halifax city
Reid Alex P, M D, C M, McGill, 1858, L R C S, Edin, 1859, Nova Scotia Hospital for Insane, Dartmouth, Halifax
Reid, Jas Wm, M D, C M, Hal Med Coll, 1884, Windsor, Hants
Roach Elisha, M D, Univ Penn, Phil, 1860, Tatamagouche, Colchester
Robertson John W, M D, C M, Queens, (Kingst), 1888, Hopewell, Pictou
Robinson Aug, M D, Univ Penn, M R C S, Eng, 1858, L S A, Lond, 1863, Annapolis
Rockwell William, M D, Jeff, Phil, 1886, River Hebert, Cumberland
Ross James, M D, C M, McGill, 1890, Halifax
Ross Jeptha G, M D, Bell Hosp Med Coll, N Y, 1873, Lunenburg
Ruggles Henry D, M D, Coll P and S, N Y, 1831, Weymouth, Digby
Ryan Philip M, M D, Coll P and S, N Y, 1877, United States
Sandford Arnold, M D, Harv, Mass, 1864, Brooklyn, N Y
Saunders D Oliver, M D, Harv, Mass. 1869, Conquerall Bank, Lunen'g
Schrage John, M D, Harv, Mass. 1843, Barrington, Shelburne
Sinclair Geo L, M D, Coll P and S N Y, 1872, Nova Scotia Hospital for Insane, Dartmouth, Halifax
Slayter W B, M D, Chic, L M I D, Dublin, 1859, M R C S, Eng, 1860, L R C P, Lond, 1861, Halifax city
Smith F P, M D, Bowd, Me, 1881, (cl 11, Med Act,) Barrington, Shelburne
Smith G A, M D, Bowd, Me, 1883, (cl 11, Med Act), Liverpool, Queens
Smith John P, M D, Harv, Mass, 1869, New Glasgow, Pictou
Smith J Ross, M D, Univ Penn, 1877, Great Village, Colchester
Smith M A B, M D, Univ N Y, 1883, Dartmouth, Halifax

NOVA SCOTIA PRINTING CO.—Books, Pamphlets, Reports.

Bouquets at NOVA SCOTIA NURSERY, Lockman St., Halifax.

Smith Robt B, M D, Jeff Med Coll, Phil, 1867, U Stewiacke, Colchester
Smith William Frederic, M D, Univ N Y, 1886, Dartmouth, Halifax
Somers John, M D, Bell Hosp Med Coll N Y, 1866, Halifax city
Sommerville A McL, M D, Harv, Mass, 1873, residence not known
Sponagle J Addy, M D, C M, Hal Med Coll, 1883, Middleton, Annapolis
Stewart John, M B, C M, Edin, 1877, Pictou
Stoddard Thomas A, M D, Univ Mich, 1886, Halifax city
Street J C, M D, Harv, Mass, 1853, Lockeport, Shelburne
Stuart Alexander, M D, Coll P and S, N Y, 1865, Melrose, Guysboro
Sturgis Geo E, M D, Ecl Med Coll, Phil, 1862, Clark's Harbour, Shelb
Sutherland Munro, M D, Harv, Mass, 1871, Westville, Pictou
Sutherland Neil, M D, Harv, Mass, 1868, Langenburg Ass'a, N W T
Syda H, registered under section 37, Act of 1872, Round Hill, Annapolis
Ternan John, M D Glasg, 1850, L R C S, Ire 1839, Halifax city
Ternan Wm Augustus Pitts, L R C P, Edin, 1889, L R C S, Edin, 1889, L F P S, Glasg, 1889, Halifax
Thompson Arthur Wellesley, M D, Univ N Y, 1880, Shediac, N B
Tobin Wm, L R C S, Ire, 1868, L R C P, Ire, 1870, F R C S, Ire, 1882, Halifax
Torey Edgar James, M D, Univ N Y, 1890, Windsor.
Townshend A S, M D Univ Penn, Phil, 1862, Parrsboro', Cumberland
Trenaman Thomas, M D, Coll P and S, N Y, 1869, Halifax city
Trueman Jas E, M D, C M, McGill, 1881, Maccan Station, Cumberland
Trueman Thos Jos, M D, Bowd, Maine, 1883, Acadia Mines, Colchester
Tupper Charles Osborne, M D, Jeff, Med Coll, Phil, 1886, Amherst
Tyler Walter Elbert, M D, Univ N Y, 1879, Shad Bay, Halifax
Venables James, M D, Harv, Mass, 1867, Halifax city
Wade, Frederick Smallwood, M D, Bell Hosp Med Coll, N Y, 1886, Port Maitland, Yarmouth
Walker Smith Layton, M D, Bell Hosp Med Coll, N Y, 1890, Truro
Walsh Thomas William, M D, Bell Hosp Med Coll, 1891, Halifax city
Warneford, Percy Heber, M D, C M, McGill, 1887, Canterbury, N B
Webster Charles Ashton, M D, Coll P and S, N Y, 1886, Yarmouth
Webster Henry B, M D, Coll P and S, N Y, 1872, Kentville, Kings
Weeks Wm H, M D, Coll P and S, N Y, 1859, Dartmouth, Halifax
Weeks S M, M D, Coll P and S, N Y, 1853, Newport, Hants
Weeks, Charles Morris, M D, Coll P & S, Balt, 1891, Newport, Hants
White Wilsey H, M D, Med Chir Coll, Phil, 1886, residence unknown
Wickwire W N, M D, Edin, 1864, Halifax city
Wilson H D, M D, Univ Penn, 1878, Barrington, Shelburne
Withers Russell, M D, Coll P and S, N Y, 1865, Annapolis
Woodworth W S, M D, Harvard, Mass, 1873, Upper Canard, Kings
Wylde Chas Fenwick, M D, C M McGill, 1887, Halifax
Yorston Frederick Steacy, M D, C M, McGill, 1890, Truro

ADDITIONAL.

Farish, James Collins, M D, Uni Penn, 1890, Liverpool
Lovett, Lewis Johnstone, M D, Uni N Y, 1891, Kentville

Register of Qualified Midwives.

(Only these are allowed by law to practice midwifery in the City of Halifax).

Mrs Mary Blythe,
Mrs Magee,
Mrs Catherine Adams,
Mrs McGregor,
Mrs Elizabeth Mason,
Mrs Little,
Mrs Burgess,
Mrs Ellen Ryan,
Mrs Harris,
Mrs Garden,
Mrs Mary Hardesty,
Mrs Robert Melvin,
Mrs Minnie Hamilton.

CLAYTON & SONS, Manufacturers of Boys' and Men's Clothing.

NOVA SCOTIA PRINTING CO.—Commercial Work of all kinds.

SHADE TREES at N. S. NURSERY, Lockman St., HALIFAX.

ECCLESIASTICAL DEPARTMENT.

CHURCH OF ENGLAND IN NOVA SCOTIA.

CATHEDRAL STAFF.—Bishop, Right Rev F. Courtney, D.D; the Very Reverend Edwin Gilpin, D D., Dean of Nova Scotia; Venerable J. A. Kaulbach, M.A., Archdeacon of Nova Scotia; Rev Canon Thomas Maynard, D.D, Windsor; Rev Canon Isaac Brock, DD., Windsor; Rev Canon Francis Partridge, D.D, Halifax.

Halifax, St. Luke's (Cathedral Church), Rev W. B. King, A.M., and Rev D. P. Allison, A.M; St. Paul's, Revs D. Hague and L. E. Skey; St. George's, Rev Canon Partridge, D.D., *Rural Dean*, and Rev W. B Belliss; St. Matthias Mission, Rev F. H. W. Archbold, Curate-in-charge; Trinity, Rev F. H. Almon, A B.; St. Mark's, Rev N. Lemoine; North-West Arm Mission, Rev K. Richardson, A,M.; Bishop's Chapel, Rev F. M. Webster, A.B.; Garrison Chaplain, Rev Norman Lee, M. A.; Rev Dr Partridge, (Dio Sec.,) and Rev R. H. Bullock, D.C.C.; *Annapolis*, Rev H. How, Rev J. J. Ritchie, A.M. *Aylesford*, Rev R. Avery, and Rev J. M. C. Wade. *Amherst*, Rev V. E. Harris, A.M. *Albion Mines*, Rev M. Taylor. *Antigonish*, Rev R. L. Brine, B A. Rev A. T. Brown. *Arichat, C. B*, Rev Edward Ansell, A.B. *Bridgetown*, Rev H. W. Cunningham. *Blandford*, Rev E. Roy. *Beaver Harbour*, Rev R. Smith. *Bridgewater*, Rev W. E. Gelling, *Rural Dean*. *Cornwallis*, Rev F. J. Axford, *Rural Dean*. *Clements*, Rev J. Withycombe, A.B. *Chester*, Rev. W. Clift. *Dartmouth*, Rev T. C. Mellor. *Digby*, Rev Jno Ambrose, D.C.L. *Eastern Passage*, (Dartmouth), ——— — — *Falkland*, Rev Dr Bowman. *Falmouth*, Rev C. H. Fullerton, A.B. *Glace Bay*, Rev W. J. Lockyer. *Granville*, Rev F. P. Greatorex. *Harrietsfield*, Rev K. Richardson. *Hubbard's Cove*, Rev T. W. Norwood. *Kentville*, Rev I. Brock, D. D. *Liverpool*, Rev E. E. B. Nichols, D.D., and Rev A. M. W. Harley, A.B *Lockeport*, Rev. T. W. Johnstone. *Louisburg*, Rev T. F. Draper, A. M. *Londonderry*, Rev W. J. Ancient, A. M. *Lunenburg*, Rev Geo. Haslam, A.M. *Maitland*, Rev G. R. Martell, A. B. *Mahone Bay*, Rev E. A. Harris, M. A. *Manchester*, Rev H. Hamilton, A. B., *Rural Dean*. *Melford*, Rev T. Gwillim, *Newport*, Rev K. C. Hind, A. M. *New Dublin*, Rev C. P. Mellor. *New Glasgow*, Rev W. A. C. Frost, A.M. *New Ross*, Rev E. T. Woollard. *New Germany*, Rev E. D. P Parry. *Parrsboro'*, Rev S. Gibbons and Rev D. Richards. *Pictou*, Rev H. A. Harley, A.M *Petite Riviere*, Rev F. Lawlor. *Port Medway*, Rev J. Lockward. *Pugwash and Wallace*, Rev Alton Bent. *Rawdon*, Rev. J. Spencer. *River John*, Rev. J. L. Downing. *Seaforth*, Rev S. Davies. *Ship Harbour*, Rev R. A. Heath. *St. Margaret's Bay*, Rev. P. Brown, A. B. *Stewiacke*, Rev John Warner. *Sackville*, Rev W. Ellis, *Rural Dean*. *Sherbrooke*, Rev R. Johnson. *Springhill*, Rev W. C. Wilson. *Sydney, C. B.*, Ven Archdeacon D. Smith, D.D. *Sydney Mines*, Rev R. D. Bambrick, A.M. *Rural Dean*. *Shelburne*, Rev Thos H. White, D. D. *Tangier*, Rev. E. H. Ball. *Truro*, Ven Archdeacon Kaulbach, A. M. *Tusket*, Rev R. L. Sloggett. *Windsor*, Rev S. Weston Jones, C. E. Willets, D.C L. Rev F. W. Vroom. A.M., Rev A. Miller, A.M. *Wilmot*, ——— *Weymouth*, Rev P. J. Filleul, D.D., *Rural Dean*. *Torbay*, Rev W. J. Arnold. *Yarmouth*, Rev T. S. Cartwright. *Travelling Missionary, C. B.*, Rev H. H. Pittman, A.M.

PRINCE EDWARD ISLAND. — *Archdeacon*, Rev S. Weston Jones. *Milton*, Rev T. B. Reagh. *Charlottetown*, St. Peter's, Rev J. Simpson, A.M., and Rev T. H. Hunt, A.B.: St. Paul's, Rev W. Hamlyn, A.M.: Rev Dr. Fitzgerald, (retired). *Georgetown*, Rev F. E. J Lloyd, A. B.; *Alberton*, Rev J. M. Forbes. *Crapaud*, Rev A. W. Daniel. *Port Hill*, Rev H. Harper. *St. Eleanor's*, Rev C. F. Lowe. *New London*, Rev T Lloyd.

M. S. BROWN & CO., Mantel Clocks in Marble, Onyx, etc., 128 and 130 Granville Street, Halifax.

NOVA SCOTIA PRINTING CO., Sackville, Cor. Granville St.

FERNS at NOVA SCOTIA NURSERY, Lockman St., HALIFAX.

Diocesan Synod of Nova Scotia.

Consists of three houses—(1), The Bishop; (2), the Clergy who are duly licensed; (3), the Laity by their representatives. Clerical Secretary, Rev Dr Partridge, No. 34 Barrington Street. Lay Secretary, R. J. Wilson, Esq.

KING'S COLLEGE, WINDSOR.

Founded, A.D. 1789. Chartered by King George III. A.D. 1802. *Patron*, His Grace the Archbishop of Canterbury. BOARD OF GOVERNORS, 1888-89.—The Lord Bishop of Nova Scotia, Visitor and President of the Board of Governors. The Lord Bishop of Fredericton, H. Y Hind, Esq., D.C.L., Rev John Ambrose, D.C.L., N. W. White, Esq., Q.C., W. C. Silver, Esq., Hon L. E. Baker, Rev Canon Brigstocke, D.D., Rev C. Bowman, D.D., C. Wilcox, Esq., C. E. A. Simonds, Esq, B.C.L., J. Y. Payzant, Esq., J. C. Moody, M.D., Rev George Haslam, A.M., Rev Canon Partridge, D.D., D. H Muir, Esq., M.D., Rev J. R. Campbell, B.D., R. T. Clinch, Esq., R. J. Wilson, Esq., *Secretary*.

OFFICERS OF THE UNIVERSITY.—*Chancelor*, Very Rev Edwin Gilpin' D.D., D.C.L.; *Vice-Chancellor*, (*ex-officio.*) Rev C. E. Willets, D.C.L., President of the College; *Public Orator*, Rev Canon Partridge, D.D.; *Proctor*, Prof. Jones, PH. D.; *Registrar*, Prof. Butler, M. ENG.

FACULTY.—*President of the College and Professor of Classics and Moral Philosophy*, Rev C E. Willets, D.C.L.; *Vice-President*, Prof Vroom, B.D., *Professor of Mathematics, Natural Philosophy and Engineering*, W. R Butler, Esq., M. ENG; *Professor of Chemistry, Geology and Mining*, G. T. Kennedy, Esq., D.SC., F. G. S.; *Professor of Economics and History*, C G. D. Roberts, Esq. M.A.; *Professor of Divinity*, Rev F. W. Vroom, B.D., *Prof. of Modern Languages*, H. P. Jones, Esq., Ph. D.; *Lecturer in Science*, Karl Weatherbe, B.A., B.SC.; *Bursar*, Prof. Butler; *Librarian and Scientific Curator*, Prof. Kennedy; *Lecturer in Canon Law*, Rev Francis Partridge, D.D. *Lecturer in Old Test. Literature*, Ven. Archdeacon Smith, D.D *Lecturer in Apologetics*, Rev G. Haslam, M.A.

SCHOLARSHIPS—The William Cogswell Scholarship, £24stg. per annum, open to candidates for Holy Orders, under the direction of the Trustees; Divinity Scholarships paid by the Society for the S. P. G., open to Students for Holy Orders, actually requiring assistance, and subject to the control of the Bishop of the Diocese, 10 in number, each £30 stg. per annum; the Dr Binney Exhibition, £16 stg. per annum, open to Students in indigent circumstances and of exemplary conduct; McCawley Hebrew Prize, £9 stg.; the Bishop's Prize, £5, in Books; Dr. Almon's Welsford Testimonial; Akin's Historical Prize; Stephenson Scholarships, three in number: also Payzant-Warburton prize of $20 for the best essay on any good subject—to be chosen by the President—in English Literature, to be competed for during the present Academical year.

Incorporated Alumni of King's College.

President, Thos Trenaman, Esq, M.D.; Vice-President, W. C. Silver, Esq., Committee, Hon S. L. Shannon Rev Charles Bowman, D.D., Rev F. W. Vroom, B.D., Robert J. Wilson, Esq., Rev. J. Ambrose, H. P. Scott, Esq., Rev J. O. Ruggles, A.M. Treasurer, Hon S. L. Shannon, D.C.L; Secretary, R. J. Wilson Esq.

Church of England Institute.

To encourage kindly intercourse among Churchmen, and to diffuse a knowledge of the Church's work. *Patron*, The Lord Bishop of Nova Scotia. *President*, W. C. Silver. *Vice-Presidents*, E. V. B. Foster, S. Fenn, C. C. Blackadar, J. Menger. *Treasurer*, Thos. Brown. *Secretary*, H. S. Rhind.

NOVA SCOTIA PRINTING CO.—Billheads, Statements, Cards.

CLAYTON & SONS, Boys' and Men's Clothing, WHOLESALE AND RETAIL.

HOUSE PLANTS at N. S. NURSERY, Lockman St., HALIFAX.

CLERGY OF THE ROMAN CATHOLIC CHURCH.

Diocese of Halifax.

St. Mary's Cathedral, Halifax, His Grace the Most Rev. C. O'Brien, Archbishop; Rev Edward F. Murphy, Rector, Rev George A. Ellis, Revs D. J. Summers, M. Kinsella, and J. B. Moriarty. St. Patrick's Church, Very Rev Canon Carmody, V. G., Rev Gerald Murphy, Rev W J. Foley, D.D. St. Joseph's Church, Very Rev Canon Madden, Rev John Walsh. *Dartmouth*, Rev Charles Underwood. *Chezzetcook*, Rev P. H. Labrecque. *Sheet Harbour*, Rev D. O'Sullivan. *Herring Cove*, Rev T. J. Grace. *Prospect*, Rev J. D. Curry. *Chester and Bridgewater*, Rev Edmund Kennedy. *Caledonia*, Rev T. J. Butler. *Pubnico*, Rev J. J. Sullivan. *Eelbrook*, Rev. J. Crouzier. *Yarmouth*, Rev E. J. McCarthy. *Tusket Wedge*, Rev J. M. Gay. *Salmon River*, Rev P. H Cote. *Meteghan*, Rev J. Daly. *Church Point, Clare*, Revs Peres Blanche and M. Morin *St. Bernards, Weymouth and St. Croix*, Rev A. B. Parker. *Annapolis*, Rev W. J. Doody. *Kentville*, Rev P. M. Holden. *Windsor*, Rev Thos J. Daly. *Bedford and Enfield*, Rev A. P. Desmond. *Truro*, Rev J. D. Cummane. *Londonderry*, Rev Philip Walsh, D.D. *Parrsboro'*, Rev P. Egan. *Joggin Mines*,————————*Amherst*, Rev. W. J. Mihan. Chaplain to the Forces, Halifax, Very Rev Canon Carmody, V.G.; Bermuda, *Hamilton*, Rev W. B. Hamilton. *St. George's*, Rev J. Bellord, Chaplain to the Forces. Mount St. Vincent Convent, Very Rev Canon McIsaac.

Catholic Orphanage, 395 Brunswick Street.

Superioress, Sister M. Loyola. There are 105 orphans under the care of the Sisters of Charity in this Institution, which depends for support on the voluntary contributions of the charitable.

House of the Angel Guarding, 305 Brunswick Street.

Superioress, Mother Benedicta. 25 infants.

Monastery of the Good Shepherd, Quinpool Road.

Mother Mary of Lourdes, Superioress, and eleven sisters.

St. Patrick's Home for Boys.

Directed by the Christian Brothers. Brother Candidus, Director, and three Brothers. Number of boys, 49.

LaSalle Academy, Pleasant Street.

Brother Remigius, Director, and six Brothers. Number of pupils, 120.

Halifax Infirmary, 14 Barrington Street.

Sister M. Vincent, Superioress.

Society of St. Vincent de Paul.

Officers of the General Council, Spiritual Director, Rev E. F. Murphy. President, M. B. Daly. Vice-Prest, F. J. Phelan. Treas, William Chisholm. Sec'y, Wm Compton. Assistant Secy. J. Dillon. There are nearly 60 members attached to the three Conferences of St. Mary's, St. Patrick's and St. Joseph's. Meetings held weekly and all relief given in kind after a careful inquiry and personal visitation to each destitute family.

Academy of the Sacred Heart, Spring Garden Road, for Boarders and Day Scholars.

The Community numbers 30, of whom 12 conduct classes each day in various branches. Young Ladies admitted from 5 years. The French and German languages taught by natives of both countries as well as all

M. S. BROWN & CO., STERLING SILVER WARES, 128 and 130 Granville Street, Halifax.

N. S. PRINTING CO.—Superior Work in Colored Inks.

TREES at NOVA SCOTIA NURSERY, Lockman St., Halifax.

the branches of an English education. Music and other accomplishments taught by the ladies of the Convent, and by the most eminent teachers in the city. The Ladies of the Sacred Heart are now the owners of the "Sherwood" property, on the shores of Bedford Basin, which is used in connection with the Spring Garden Road Academy. Superioress, Mother Foley.

Academy of Mount St. Vincent, Rockingham.

Mother M Bonaventine, Superioress. Young ladies admitted from 5 years upwards. All the branches of an English education together with French and German, are taught. Special attention given to Music and Drawing.

Diocese of Antigonish.

Bishop—Right Rev. JOHN CAMERON, D D., residing at Antigonish.

The Diocese of Antigonish comprises the Island of Cape Breton, and three Eastern Counties of Nova Scotia proper. Established Sept. 21, 1844.

NOVA SCOTIA.—*Antigonish*, Rev Hugh Gillis. *Pictou*, Rev Roderick McDonald. *Lismore*, Rev A. McGillvray. *Arisaig*, Rev R. McGillivray, *Cape George*, Rev Dougald Cameron. *Lake Vale*, Rev Jos Chisholm. *St. Joseph's*, *West River*, Rev John J. Fraser. *St. Andrew's*, Rev Jas Fraser *Pomquette*, Rev F. McRae. *Heatherton*, Rev J. J. Chisholm. *Tracadie*, Rev M. Laffin. *Harbour Bouché*, Rev Alex Beaton. *Guysborough*, Rev Michl. Tompkins. *Cape Canso*, Rev F. Richard. *St. Francis Harbor*, Rev. Geo. McAuley. *Torbay*, Rev A. Monbourquette. *Vale Colliery*, Rev I. N. McLeod. *New Glasgow*, Rev John Shaw.

CAPE BRETON.—*Arichat*, Rev J. M Quinan, P. P., *Little Arichat*, Rev N. McNeil, D.D. *D'Escousse*, Rev A. Chisholm, D. D. *L'Ardoise*, Rev L. McPherson. *Red Islands*, Rev Rodk McInnis. *River Bourgeois*, Rev D. Cameron. *East Bay*, Right Rev Mgr. N. McLeod, V.G. and Rev M. McKenzie. *Grand Narrows*, Rev A. Cameron, D.D. *Bay St. Lawrence*, Rev W. McPherson. *Boisdale*, Rev Alex. McGillivray. *Ingonish*, Rev D. McDonald. *North Sydney*, Rev Daniel McIntosh. *Sydney Mines*, vacant. *Little Bras d'Or*, Rev M. McPherson. *South Sydney*, Rev James Quinan. *Bridgeport*, Rev D. M. McGregor, D.D. *Main-a-Dieu*, Rev Wm Kiely. *Judique*, Rev Arch. Chisholm. *Port Hood*, Rev Colin Chisholm. *Broad Cove*, Rev Donald Chisholm. *Margaree*, Rev R McDougall. *Cheticamp*, Rev Peter Fiset. *Little Glace Bay*, Rev F. Chisholm. *Mabou*, Rev K. J. Macdonald. *Cow Bay*, vacant. *Iona*, *Grand Narrows*, Rev R. Grant. *Glendale*, Rev. D. McIsaac. *Friar's Head*, *Inverness*, Rev Wm LeBlanc. *Port Hawkesbury*, Rev Ronald McDonald. *Low Point*, Rev A. McKenzie. *St. Peter's*, Rev J. C. Chisholm *Creignish*, Rev C. F. McKinnon.

Religious and Literary Institutions.

COLLEGE AND SEMINARY OF ST. FRANCIS XAVIER.—Established in the town of Antigonish. Rector, Rev. Dr. D. A. Chisholm; Professors, Rev Alex. McDonald, D D., Rev A. Chisholm, D. D., Rev A. McD Thompson, D.D., A. A. Macdonald, A. Beaton, M. Galant and M. McArt.

THE TRAPPIST MONKS, at Tracadie, have a flourishing establishment. The Monks are principally natives of Belgium. Here also, there is a Convent of the Trappistine Sisters, all natives of the place, and generally of French and Scotch origin.

THE SISTERS OF THE CONGREGATION OF NOTRE DAME, of Montreal, have flourishing academies for female education of the highest order at Arichat, Antigonish, Pictou, New Glasgow, West Arichat, Sydney, Port Hood, New Glasgow and Mabou. Besides, there are throughout the diocese several academies, and superior and common schools, partly supported by government, and partly by contributions of the people. There are also superior schools at Stellarton, Harbor-a-Bouche and North Sydney, conducted by the Sisters of Charity.

NOVA SCOTIA PRINTING CO.—Books, Pamphlets, Reports.

CLAYTON & SONS, Complete Lines in Boys' and Men's Clothing, Top Shirts, Under Shirts and Furnishings.

HOUSE ROSES at N. S. NURSERY, Lockman St., HALIFAX.

PRESBYTERIAN CHURCH IN CANADA.

Synod of the Maritime Provinces.

Moderator, Rev H. B McKay; *Clerk*, Rev T. Sedgwick.

PRESBYTERY OF SYDNEY—*Sydney*, Rev Hugh McLeod, D D., Rev Alex Farquharson, Rev E. B. Rankin. *Sydney Mines*, Rev Donald McMillan. *Boularderie*, Rev David Drummond. *Grand River*, Rev M. A. McKenzie. *Gabarus and Framboise*, Rev Donald Sutherland. *Glace Bay*, Rev J. A. Forbes. *Cow Bay*, Rev W. Grant. *N. Sydney*, Rev Dr Murray. *Leitch's Creek*, Rev H. McQuarrie. *Loch Lomond*, Rev M. McLeod. *Mira*, Rev W. R. Calder. *Cape North*, Rev. E. McKenzie.

PRESBYTERY OF VICTORIA AND RICHMOND—*Port Hastings and River Denis*, Rev Don McDonald. *Lake Ainslie*, Rev Alex Grant. *West Bay*, Rev Don MacDougall. *Middle River*, Rev Alex McRae. *Malagawatch*, Rev Angus McMillan. *Mabou*, Rev E. S. Bayne *Whycocomah*, Rev J. Rose.

PRESBYTERY OF PICTOU—*Barney's River*, Rev D. B. Blair, Rev A. D. Gunn. *Trenton*, Rev H. R. Grant. *Blue Mountain*, Rev D. M. Henderson. *Lochaber and Union Centre*, Rev H. K. McLean. *Prince St. Church, Pictou*, Rev A. Falconer. *Pictou*, Rev Geo S. Carson. *St. Andrew's, New Glasgow*, Rev A. Robertson. *Thorburn*, Rev A. W. McLeod, Ph D. *Sherbrooke*, Rev William Maxwell. *Westville*, Rev R. Cumming. *Antigonish*, Rev J. R. Munro. *Durham*, Rev J. F. Forbes. *Stellarton*, Rev J. H. Turnbull. *New Glasgow*, Rev. Dr. Patterson. *Scotsburn*, Rev J A. Cairns. *Glenely*, Rev A. Boyd *Springville*, Rev J. Calder. *Little Harbor*, Rev McL Harvey.

PRESBYTERY OF WALLACE—*Linden*, Rev W. S. Darragh. *Wallace*, Rev H B. McKay. *Tatamagouche*, Rev Thomas Sedgewick. *Wallace*, Rev S. Boyd. *Amherst*, Rev D. McGregor. *Pugwash*, Rev J. A McKenzie. *New Annan*, Rev R. C. Quinn. *River John*, Rev G. L. Gordon. *Springhill*, Rev D. Wright.

PRESBYTERY OF TRURO—*Onslow*, Rev J. H. Chase. *Truro*, Rev Wm McCulloch, D.D., *L. Stewiacke*, Rev A. Cameron. *First Ch. Truro*, Rev J. Robbins. *Upper Londonderry*, Rev James Sinclair. *Middle Stewiacke*, Rev Edwin Smith. *Truro West*, Rev T. Cumming. *Lower Londonderry*, Rev James McLean. *Acadia Mines*, Rev John A. Logan. *Economy*, Rev J. A. Cahill. *Clifton*, Rev J. D McGillivray. *Coldstream*, Rev W. T. Bruce, M. D. *Springside*, Rev D. S. Fraser. *Parrsboro'*, Rev E. M. Dill. *St. Paul's, Truro*, Rev A. L. Geggie. *Portaupique*, Rev W. H. Ness. *Brookfield, Great Village*, Rev. A L Wyllie.

PRESBYTERY OF HALIFAX.—*Fort Massey, Halifax*, Rev R. F. Burns, D.D., *Halifax*, Prof. A. Pollok, D.D., Prof A. McKnight, D.D., Prof J. Currie, D.D., Prest John Forrest, D.D., Rev R Laing. *Agent of Church*, Rev P. M. Morrison. *St. Matthews, Halifax*, Rev Thomas Fowler. *Dartmouth*, Rev Thomas Stewart. *Newport*, Rev ——————— *Richmond*, Rev J. F. Dustan. *Chalmers Church, Halifax*, Rev J. McMillan. *Park Street Church, Halifax* Rev Allan Simpson. *St. John's, Halifax*, Rev H. H. McPherson. *Milford* Rev A. B. Dickie. *Maitland* Rev T. C. Jack. *Musquodoboit Harbour*, Rev ——————— *Bermuda*, Rev A. Burrows. *Kennetcook*, Rev ——————— *Shubenacadie*, Rev J. Murray. *Bedford*, Rev A. P. Logan. *Elmsdale*, Rev Jacob Layton. *Sheet Harbour*, Rev S. Rosborough. *Noel*, Rev A Campbell. *Wolfville*, Rev R. D. Ross. *M. Musquodoboit*, Rev Edw Grant. *Canard, Kings*, Rev W. Dawson. *Little River, Halifax Co.*, Rev T. H. Murray. *Yarmouth*, Rev E. D. Millar. *Windsor*, Rev A. Rogers. *Kentville*, Rev W. P. Begg. *St. Andrew's, Halifax*, Rev D. M. Gordon. *Bridgetown*, Rev J. Cameron. *Up. Musquodoboit*, Rev J. Valentine. *Kempt*, Rev W. McC Thompson. *Waterville*. Rev F. S. Coffin. *Lower Stewiacke*, Rev W. J. McKenzie.

M. S. BROWN & CO., SILVERSMITHS, Etc., 128 and 130 Granville Street, Halifax.

NOVA SCOTIA PRINTING CO.—Commercial Work of all kinds.

., HALIFAX.

ADA.

ick.

D D., Rev Alex
ald McMillan.
A. McKenzie.
ay, Rev J. A.
ray. *Leitch's*
d. *Mira*, Rev

Hastings and
Grant. *West*
Rae. *Malaga-*
Whycocomah,

Blair, Rev A.
n, Rev D. M.
Lean. *Prince*
S. Carson. *St.*
n, Rev A. W.
stville, Rev R.
J. F. Forbes.
Dr. Patterson.
pringville, Rev

agh. *Wallace*,
ick. *Wallace*,
. A McKenzie.
on. *Springhill*,

ruro, Rev Wm
st Ch. Truro,
clair. *Middle*
ming. *Lower*
hn A. Logan.
. *Coldstream*,
arrsboro', Rev
rtaupique, Rev

R. F. Burns,
Prof J. Currie,
Church, Rev
. *Dartmouth*,
Richmond, Rev
Park Street
c, Rev H. H.
T. C. Jack.
A. Burrows.
av. *Bedford*,
Harbour, Rev
R. D. Ross.
W. Dawson.
, Rev E. D.
Begg. *St.*
J. Cameron.
. Thompson.
cKenzie.

of all kinds.

Decorative Plants at N. S. NURSERY, Lockman St., HALIFAX.

PRESBYTERY OF LUNENBURG AND SHELBURNE.—*Lunenburg*, Rev ——— *Clyde and Barrington*, Rev J. K. McClure. *New Dublin*, Rev H. Crawford. *Lockeport*, Rev D. McKinnon. *Bridgewater*, Rev J. F. Dustan. *Shelburne*, Rev D. Mackintosh. *Mahone Bay*, Rev J. W. Crawford. *L. LaHave*, Rev G. A. Leck.

PRESBYTERY OF ST. JOHN.—*Fredericton*, Rev ———. *Hampton*, Rev W. McDonald. *St. John's Church, St. John*, Rev T. F. Fotheringham. *Buctouche*, Rev Lewis Jack. *St. Stephens, St. John*, Rev Donald McRae. *Sussex*, Rev Jas Gray. *Moncton*, Rev J. M. Robinson. *Carleton, St. John*, Rev G. Shore. *Prince William*, Rev Wm Ross. *St. Stephen*, Rev John Anderson. *Nashwaak and Stanley*, Rev J. S. Mullen. *St. Andrew's, St. John*, Rev L G MacNeill. *St David's, St. John*, Rev G. Bruce. *Harvey*, Rev J. A. McLean. *St. Andrew's*, Rev A. Gunn. *Port Elgin*, Rev J. McG. McKay. *St John*, Rev J. Bennet. *Glassville*, Rev J. K. Bearisto. *Waweig*, Rev W. Calder. *Marysville*, Rev D. Fiske. *Calvin Church, St. John*, Rev T. F. Fullerton. *Sussex*, Rev J. Gray. *St. George*, Rev John Hawley. *Woodstock*, Rev Jas Ross. *Springfield*, Rev. J. D. McFarlane. *Buctouche*, Rev G. F. Kinnear. *Shediac*, W. R. M Baird. *Richmond*, James Barker. *New Richmond*, Fred W. Murray. *New Kincardine*, A. F. Johnston. *St Martins*, M. G. Allison. *Salina*, James Stevens. *Chipman*, D. McD. Clarke.

PRESBYTERY OF MIRAMICHI.—*River Carlo*, Rev Thomas Nicholson, *New Mills*, Rev J. A. Greenlees. *Blackville*, Rev Thomas G. Johnstone. *Campbellton*, Rev A. F. Carr. *Black River*, Rev John Robertson. *Richibucto*, Rev W. Hamilton. *Tabusintac*, Rev James Rosborough. *Newcastle*, Rev W. H. Aitken. *Kouchibouquac*, Rev W. J. Fowler. *Redbank*, Rev J. D. Murray. *New Carlisle*, Rev ——— *Chatham*, Rev N. McKay. *Bass River*, Rev J. H. Cameron. *Bathurst*, Rev A. F. Thomson. *Chatham*, Rev Joseph McCoy. *Dalhousie*, Rev G. Fisher. *Weldford*, Rev W. McLeod. *Douglastown*, Rev E. Roberts. *New Richmond*, Rev J. A. McLean. *Metapedia*, Rev. ———

PRESBYTERY OF PRINCE EDWARD ISLAND—*Covehead*, Rev G B McLeod. *Mount Stewart, &c.*, Rev A. B. Macleod. *Souris*, Rev Jno G. Cameron. *Marshfield*, Rev A. W. Mahon. *West River*, Rev A. McKenzie. *Cavendish*, Rev W. P. Archibald. *Belfast*, Rev A. McL. Sinclair. *Princetown*, Rev Geo. McMillan. *Clifton*, Rev. Alex. Sterling. *Hampton*, Rev. Allan McLean. *Springton*, Rev M. Campbell. *Georgetown*, Rev W. A. Mason. *Charlottetown*, Rev James Carruthers. *Maddock*, Rev E. Gillies. *Murray Harbour*, Rev ——— *Valleyfield*, Rev R Maclean. *Midgell*, Rev J. W Mackenzie. *Long River*, Rev John McLeod. *Tyne Valley*, Rev Thomas Corbett. *Bloomfield*, Rev J. R. Coffin. *Montague*, Rev W. H. Spencer. *Orwell Head*, Rev D. B. McLeod. *N. Bedeque*, Rev W. M. Tuffts. *Summerside*, Rev H. Dickie. *Brookfield*, Rev J. M. McLennan. *Charlottetown*, Rev D. Sutherland. *Caledonia*, Rev J. Sutherland. *Cardigan*, Rev A. Gunn. *Alberton*, Rev J. K. Fraser.

PRESBYTERY OF NEWFOUNDLAND—*St. John's*, Rev Moses Harvey, Rev W. Graham. *Harbor Grace* Rev E. McNab.

FOREIGN MISSIONARIES—Rev John W. McKenzie, *Efate;* Rev Joseph Annand, *Santo;* Rev. H. A. Robertson, *Eromanga, New Hebrides;* Rev John Morton, *Tunapuna;* Rev K. J Grant, *San Fernando;* Rev F. J. Coffin, *Couva;* Rev W. L. McRae, *Princestown;* Rev A. W. Thompson, *Trinidad*. *Teachers*, Misses Blackadder, Archibald.

College of the Presbyterian Church

THEOLOGICAL DEPARTMENT AT HALIFAX — *Prinipal and Prof. of Systematic Theology*, Rev Alex McKnight, D.D. *Prof. of Hebrew and Exegesis*, Rev John Currie, D.D. *Prof. of Church History and Pastoral Theology*, Rev Allan Pollok, D.D.

CLAYTON & SONS, Manufacturers of BOYS' AND MEN'S CLOTHING.

NOVA SCOTIA PRINTING CO.—Wedding and Visiting Cards.

Tuberous Begonias at N. S. Nursery, Lockman St, HALIFAX.

M. S. BROWN & CO., Repairers of Fine Watches and Jewellery, 128 and 130 Granville Street, Halifax.

Halifax Ladies' College.

In connection with the Presbyterian Church. Under control of 21 Directors. *President of Board of Directors*, Rev. R. Laing. *Hon Secretary*, Rev P. M. Morrison.

COLLEGE STAFF.—*Principal*, Miss Anna Leach, (Wellesley), Charlotte McNeill, B.A., S. C. Hening, B.A., Rosine Stehle, M. E. Seabury, B.A., Jane V. Palmer, B. A., Jennie McGarry, Rosa C. Edwards, Maggie Blackwood.

CONSERVATORY OF MUSIC.—Professor Porter, *Director*, with staff of eight assistants.

ART.—Miss Clara F. Howard.

SYNOD OF THE KIRK OF SCOTLAND IN PICTOU COUNTY.

PRESBYTERY OF PICTOU.—*Pictou*, Rev T. Atkinson. *Salt Springs*, Rev J. Fitzpatrick. *Roger's Hill, &c.*, Rev J. W. Fraser, A. M. *River John*, Rev Robert McCunn.

PRESBYTERY OF EGERTON.—*New Glasgow*, Rev Mr. Bowman, *Stellarton and Westville*, Rev T. D. Stewart. *Hopewell*, Rev P. Melville, *Barney's River*, Rev A. J. McKichan. *McLellan's Mountain*, Rev W. Stewart. *Gairloch*, Rev. A. Fowlie.

PRINCE EDWARD ISLAND, Rev John Goodwill.

Since the Union, consummated June 15th, 1875, the minority of the late Synod of the Maritime Provinces in connection with the Church of Scotland, continue to co-operate with the United Church in the Educational, Foreign Mission, and Widows' & Orphans' Schemes.

METHODIST CHURCH.

Jos G. Angwin, *President*; D. W. Johnson, A.M, *Secretary*.

HALIFAX DISTRICT.—*Halifax* (*Centre*), George J. Bond, *Edmund Botterell, *Richard Smith, *R. Alder Temple, D.D. *Halifax* (*South*), E. B. Moore. *Robie St.*, T. Watson Smith, D.D. *Halifax* (*West*,) *Charles St.*, J. L. Dawson, B.A.. *Beech St*, J. H. Toole. *Halifax* (*North*), *Kaye St.*, J. A. Rogers. *Book Room and Wesleyan Office*, S. F. Huestis, Book Steward, John Lathern, D.D., Editor. *Dartmouth*, Geo F. Johnson. *Woodlawn*, James Hughson. *Windsor*, Joseph S. Coffin, *John A Mosher. *Hantsport*, Arthur Hockin. *Horton*, C. Jost. W. R. Turner. *Kentville*, W. F. Cann. *Newport*, James Sharp. *Avondale*, C M. Tyler. *Burlington*, William Ryan.

TRURO DISTRICT.—*Truro*, Wm Ainley, H. M. Tory, *J. G. Bigney. *Onslow*, C. W. Swallow. *Acadia Mines*, James Tweedy. *Pictou*, Benjamin Hills. *Stellarton*, D. B. Scott. *New Glasgow*, William Purvis. *River John*, William Nightingale. *Maitland*, J. W. Prestwood. *Shubenacadie*, W. A. Outerbridge. *Middle Musquodoboit*, R. A. Daniel, *R. O. Johnson. *Musquodoboit Harbour*, I. M. Mellish. *Sheet Harbor*, John Phalen.

CUMBERLAND DISTRICT—*Amherst*, James Strothard, B. C. Borden. *Amherst Head*, J. Astbury. *River Hebert*, A. B. Higgins. *Nappan*, John Johnson *Wallace*, George F. Day. *Pugwash*, Jesse B. Giles, *George W. Tuttle. *River Philip*, Harry Burgess. *Oxford*, Joseph Gaetz. *Leicester*, T. A. Wilson *Wentworth*, F. Friggens. *Parrsboro'*, W. H. Evans *Five Islands*, Robt Brown. *Southampton*, John Craig. *Advocate Harbor*, Jabez Appleby. *Springhill*, D. W. Johnson.

NOVA SCOTIA PRINTING CO.—Sackville, cor. Granville St.

Hardy Plants at N. S. NURSERY, Lockman St., Halifax.

GUYSBORO' AND C. B. DISTRICT—*Guysboro*, Jos G. Angwin. *Canso*, A. C. Borden. *White Haven*, R. O. Armstrong. *New Harbor*, A J. Reynolds. *Boy'ston*, F. J. Pentelow. *Sydney*, F. A. Buckley. *North Sydney*, G. W. F. Glendenning. *Gabarus*, W. I. Croft. *Louisburg*, D. Farquhar. *Port Hawkesbury*, R. B. Mack. *Port Hood*, J. B. Hemmeon. *Aspy Bay*, Oskar Gronlund.

ANNAPOLIS DISTRICT—*Annapolis*, R. McArthur. *Granville Ferry*, Wm. Phillips. *Bridgetown*, F. H. Wright, *Jos. F. Bent. *J. Cassidy, *J. R. Hart. *Middeton*, John Gee, *J. L. Sponagle, J. W. Howie. *Aylesford*, Wm Brown, Thos A. Bowen, *James Taylor, *G. O. Huestis. *Berwick*, E. E. England, *P Prestwood *A. S. Tuttle, *William Alcorn, *Thomas Rogers. *Canning*, D. Hickey, *J. R. Borden. *Hillsburgh* W. C. Brown. *Digby*, J. Mayhew Fisher. *Weymouth*, J. E. Donkin.

LIVERPOOL DISTRICT—*Liverpool*, A. W. Nicholson. *Caledonia*, J. Hiram Davis. *Mill Village and Port Medway*, S. R. Ackman. *Petite Riviere*, J C Ogden, H. S. Theakston. *Lunenburg*, J. J. Teasdale. *Ritcey's Cove*, James L. Beatty *Chester*, Jos. A. Hart. *New Germany*, W. H. Edyvean. *Northfield*, H. C. McNeil. *Bridgewater*, C. H. Huestis. *Mahone Bay*, R. Williams.

YARMOUTH DISTRICT.—*Yarmouth*, (*South*) W. H. Heartz. *Yarmouth* (*North*), W. H. Langille. *Arcadia*, T. D. Hart. *Hebron*, J. A. Smith. *Brenton*, Clayton A. Munro. *Barrington*, Jos Hale. *Port La Tour*, Alban Daniel. *North East Harbor*. J. W. Shepherdson. *Shelburne*, Leander Daniel. *Lockeport*, G. W. Whitman.

BERMUDA DISTRICT.—*Hamilton*, W. G. Lane. *Sandy's and Southampton*, R. S. Stevens. *St. George's*, J. B. Heal. *Bailey's Bay*, J. W. Turner.

Those marked thus (*) are Supernumeraries.

Mount Allison Wesleyan College, Sackville, N. B.

FACULTY OF ARTS—David Allison, LL D., President and Professor of Mental Philosophy and Logic. Rev C. Stewart, D D., Professor of Moral Philosophy and Christian Evidences. Alfred D. Smith, L.L.D., Professor of Classics. S. W. Hunton, A. M, Professor of Mathematics. Rev Ralph Brecken, M.A., Professor of Philosophy. Rev. W. W. Andrews, B.A D SC. Professor of Chemistry and Experimental Physics. Rev B.C. Borden, A. M., Professor of Political Economy. W. M. Tweedie, M. A., Professor of English Language and Literature.

FACULTY OF THEOLOGY—David Allison, LL D., President (Ex officio.) Professor of Logic and Biblical Literature. Rev C. Stewart, D D., Dean. Professor of Old Testament Exegesis, and Systematic Theology. A. D. Smith, L.L.D., Professor of Greek.

Mount Allison Wesleyan Male Academy.

Head Master, C. W. Harrison, M. A. Chaplain, Rev. C. Stewart, D. D. The Academy has a full Staff of well-trained Teachers, most of whom are College Graduates.

Mount Allison Ladies' Academy.

Principal, Rev B. C. Borden, A. M. All departments of Instruction will be maintained in the very highest state of efficiency, and no pains will be spared to prove worthy of the public confidence and favor so generously and continually expressed.

NOVA SCOTIA PRINTING CO.—Posters, Distributers, Tickets.

CLAYTON & SONS, Boys' and Men's Clothing, WHOLESALE AND RETAIL.

Bouttonieres at N. S. NURSERY, Lockman St., HALIFAX.

M. S. BROWN & CO., Established A. D. 1840, JEWELLERS, &c., 128 and 130 Granville Street, Halifax.

BAPTIST CONVENTION OF THE MARITIME PROVINCES.

President, C. B. Whidden, Esq., Antigonish, N. S. *Vice-Presidents*, G. J. C. White, B.A., Hampton, N. B.; Rev F. D. Davison, North River, P. E. I. *Secretary*, 1891-94, Rev. E. M. Keirstead, M. A., Wolfville, N. S. *Treasurer*, J. S. Trites, Esq., Sussex, N. B.

University of Acadia College, at Wolfville, N. S.

FACULTY — Rev A. W. Sawyer, D. D., L. L. D., *President*, and Professor of Psychology and Metaphysics; D. F. Higgins, M.A., PH. D., Professor of Mathematics; R. V. Jones, M.A., PH. D, Professor of the Greek and Latin Languages; Rev. E. M. Keirstead, M. A., Professor of Moral Philosophy and Evidences of Christianity; A. E. Coldwell, M.A., Professor of the Natural Sciences; L. E. Wortman, M.A., Professor of French and German; J. F. Tufts, M.A., Professor of History and Political Economy; Frank R. Haley, B.A, Alumni Professor of Physics and Astronomy; W. H. Young, PH. D., acting Professor of English Language and Literature; H. N. Shaw, B.A., Instructor in Elocution and Director of Gymnasium; A. E. Coldwell, Curator of Musuem; L E. Wortman, Librarian.

Horton Academy.

The Academy and Ladies' Seminary are under the control of the Board of Governors of Acadia College.

Teachers: Ingram B. Oakes, Principal, Mathematics and Science; Everett W. Sawyer, Latin, Greek and History; F. M. Shaw, Mathematics and English; Madam Bauer, French and German.

Acadia Seminary.

Instructors: Mary E. Graves, Principal, English Literature, Rhetoric and Art; Alice M. D. Fitch, Latin and History; Winnifred G. Crowell, English and Mathematics; Mme. Constance C. Bauer, French and German; Harriet E. Wallace, Elocution; Eliza T Harding, Drawing and Painting; Helen M. Reeves, Instrumental Music; May Brown, Vocal Music; Bessie Vaughan, Assistant Instrumental Music; Mrs Jennie M. Neily, Matron.

MINISTERS OF BAPTIST CHURCHES IN NOVA SCOTIA.

Revs H. F Adams, Halifax; H. Achilles, Parker's Cove, Annapolis; W. P. Anderson, Guysboro'; E. N. Archibald, B.A., Sackville, Halifax; A. W. Barss, Port Medway, Queens; F. H. Beals, B. A., Hebron, Yarmouth; Trueman Bishop, B.A., Ohio, Yarmouth; T. A. Blackader, B.A., Great Village, Colchester; W. A. J. Bleakney, Barton, Digby; J. E. Bleakney, Kempt, Queens; Henry Bool, Amherst; Addison F. Brown, Tusket; M. W. Brown, B. A., Onslow, Colchester, J. S Brown, Lunenburg; C. C Burgess, Westport, Digby; I. E. Bill, Liverpool; W. B. Bradshaw, M.A., Nictaux, Annapolis; John Clarke, Antigonish, N. S.; Obed Chute, M. A., Upper Stewicke, Colchester; A. Cogswell, Clements, West Annapolis; Atwood Cohoon, M. A., Hebron, Yarmouth; E. C. Corey, Oxford, N. S.; C. W. Corey, B.A., Bridgewater, N. S.; S. H. Cain, Annapolis; D. W. Crandall, Berwick; G. Carvery, Preston, Halifax; L. A. Cooney, Rawdon, Hants; E. P. Coldwell, B. A., Freeport, N. S.; E. E. Daley, Berwick, N. S.; D. W. C. Dimock, M A., Truro; E. Dixon, Africville, Halifax; Joshua T. Eaton, Lawrencetown, Annapolis; H. J. Foshay, Yarmouth; M. P. Freeman, B. A., Gaspereaux; M. L. Fields, Brookfield, Colchester; E. K. Ganong, Advocate Harbor, Cumberland; J. E. Goucher, M.A., Truro; W. E. Hall, Halifax; C. H. Haverstock,

NOVA SCOTIA PRINTING CO.—Books, Pamphlets, Reports.

Stephenotis at N. S. NURSERY, Lockman St., HALIFAX.

Pugwash, N. S.; B.W. Hatfield, Jeddore; Thos A. Higgins, D. D., Wolfville; Edwin H. Howe, Kingston. Kings; J. H. Jenner, Cambridge, Kings; J. W. Johnson, Windsor Plains, Hants; A. W. Jordan, D.D., Halifax; A. F. Kempton, Milton, Queens; Prof E. M. Kierstead, M. A., Wolfville; S. B Kempton, M.A., Canard, Kings; B. R. Kinlay, Paradise, N. S; F. R. Langford, Weymouth Falls; Stephen Langille, Springfield, Annapolis; T. B. Layton, Great Village, Colchester; E. E. Locke, Middleton, Annapolis; G. F. Mainwaring, Kentville; J. W. Manning, B. A., Halifax; Stephen March, Bridgewater; J. C. Morse, Sandy Cove, Digby; R. S. Morton, Millville, Kings; T. M. Munro, Barrington; Joseph Murray, M.A., Falmouth; P. F. Murray, Milton, Queens; A. Martell, Wolfville, N. S.; C. R. Minard, B A., Clementsville, N. S.; P. A. McEwan, Windsor, N. S.; J. H. McDonald, B.A., Bass River, N. S.; P. S. McGregor, Hantsport; David McKeen, Athol, Cumberland; N. A. McNeil, B. A. Chester; D. H. McQuarrie, North Brookfield, Queens; G. R. Neal, Preston; D. O. Parker, M.A., Berwick, Kings; J. M. Parker, B A., River Hebert, Cumberland; W. L. Parker, Lower Granville; W. F. Parker, Truro; H. N. Parry, New Glasgow; R. R. Philp, B A., Halifax; D. Pineo, Long Point, Kings; Robert D. Porter, M.A, Middleton, Annapolis; David Price, Isaac's Harbor, Guysboro'; John Pryor, D. D. Halifax; G. P. Raymond, B. A., New Germany, Lunenburg; E. O. Read, Lockport; J. L. Read, Clementeport; W. W. Rees, Truro, N S.; W. H. Richan, Digby; W. C. Rideout, Middleton, Annapolis; John Rowe, Weymouth, N. S.; W. H. Robinson, B.A., Beaver River, Yarmouth; J. H. Robbins, Cheboque Point, Yarmouth; E. M. Saunders, D. D, Halifax; A. W. Sawyer, D.D., LL.D., Wolfville; James Scott, Crow Harbor; D. H Simpson, B D., Hillsburg; E. G. Sibley, Wittenburg, Colchester; I. J. Skinner, Weston, N. S.; I. R. Skinner, B.A., Wittenburg, N. S.; Wm. Smallman, B.A., Dartmouth; H. B. Smith, B.A., Springhill; J. A. Smith, Cornwallis; D. A. Steele, M.A., Amherst; J. A. Stubbert, Yarmouth; J. E. Tiner, Port Hilford, N. S.; L. J. Tingley, Melvern Square; W. C. Vincent, Canning; Nathaniel Vidito, Upper Wilmot, Annapolis; A. Whitman Chester, Lunenburg; J. B. Woodland, Milton, Yarmouth; Isa Wallace, M.A., Wolfville: George A. Weathers, Summerville, Hants; Josiah Webb, Halifax; F. O. Weeks, Canso, N. S.; Geo R. White, B.A., Yarmouuth; John Williams, Mahone Bay; F. M. Young, Bridgetown; W. H. Young, Wolfville.

CAPE BRETON.—J. W. Bancroft, B.A., North Sydney; I. W. Carpenter, Gabarus; Calvin Currie, Margaree, Inverness; Robert Mutch, Port Hawkesbury; Ronald McDonald, N. E. Margaree; William Wetmore, Cow Bay.

FREE BAPTIST CONFERENCE IN NOVA SCOTIA.

Organized Nov. 29th, 1866, by the Union of the Freewill Baptists and Free Christian Baptists of the Province. Incorporated April 18th, 1870. Annual Session, the second Thursday in September. Thirty-eight churches are associated with 3803 members.

Ministers.—Rev W. C. Weston, Yarmouth; Rev C. F. Cooper, pastor, Yarmouth; Rev Wm M. Knollin, Salem, Yarmouth; Rev J. W. Freeman, Plymouth, Tusket, Little River; Rev. John L. Smith, Argyle, Pubnico; Rev Wm Millar, Shag Harbor, Wood's Harbor, Bear Point; Rev Edwin Crowell, Barrington, Port Latour: Rev. F. W. Reeder, Cape Island: Rev D. T Porter, Advocate, Apple River, Port Greville; Rev S. K. West, Rockingham, Yarmouth; Rev A. G. Jones, Halifax; Rev G. E. Sturgis, M.D., Clark's Harbor; Rev Geo A. Downey, Canning, Kings; Rev G.F. Francis, Caledonia and Port Medway, Queens; Rev J. W. Smith, Port Matoun; Rev Ezra Parker, Pittsfield, Me; Rev G. M. Wilson, Cobb Divinity School, Lewiston, Maine, Rev T. H. Siddall, Clark's Harbor.

CLAYTON & SONS, Complete Lines in Boys' and Men's Clothing, Top Shirts, Under Shirts and Furnishings.

NOVA SCOTIA PRINTING CO., Sackville, cor. Granville St.

HOUSE PLANTS at N. S. NURSERY, Lockman St., HALIFAX.

This Conference supports a missionary in India, co-operating with the United States Free Baptists in Foreign Missions.

OFFICERS OF CONFERENCE.—*Moderator*, Rev J. W. Freeman; *Asst. Moderator*, Rev Wm Millar; *Clerk*, Rev Edwin Crowell; *Corresponding Secretary*, Rev D. T. Porter; *Treasurer*, Rev W. C Weston; *Auditor*, Hon A. Gayton. *Additional Members of Executive Committee*, A. Cook, J. L. Smith, Nelson Corning, T. H. Siddall, W. M. Knollin, G. A. Downey. *Foreign Missionary Secretary*, Rev A G. Jones. *Home Missionary Secretary*, Rev. E Crowell. *Education Society Secretary*, Rev. C. F. Cooper. *S. S. Convention Secretary*, Rev G. F. Francis.

AFRICAN BAPTIST ASSOCIATION.

Halifax, Rev ——————; Preston, Rev Geo Carvery, Rev Geo R. Neal; Cornwallis, John A. Smith; Weymouth, ——————; Dartmouth, Rev F. R. Langford; Hammonds Plains, Rev E. Dixon. This Association meets the first Saturday in September of each year.

MINISTERS OF THE AFRICAN METHODIST EPISCOPAL CHURCH.

Rev Mr. Bowen, Halifax; Rev J. W. Crosby, Amherst; Rev A. Kersey, Liverpool; Rev Mr Brown, Shelburne; Rev Mr. Spencer, Yarmouth; Rev Henderson Davis, St. John, N. B.; Rev Archibald Jacklin, Annapolis.

NOVA SCOTIA CONFERENCE OF THE EVANGELICAL LUTHERAN CHURCH.

President, Rev G. L. Rankin; *Secretary*, Rev A. C. Sweinsberg; *Treasurer*, Rev Jacob Maurer; meets quarterly. *Ministers*, Rev C. E. Cossman, D. D.; Rev G. L. Rankin, Lunenburg; Rev J. H. Orr, Bridgewater; Rev A. C. Sweinsberg, Bridgewater; Rev Jacob Maurer, Mahone Bay.

UNIVERSALIST CHURCH, HALIFAX—Rev Thomas B. Gregory.

EDUCATIONAL DEPARTMENT.

PUBLIC SCHOOLS.

COUNCIL OF PUBLIC INSTRUCTION—The Members of the Executive Council.

SUPERINTENDENT OF EDUCATION—
Clerk, Geo W. T. Irving.

PROVINCIAL EXAMINERS FOR TEACHERS' LICENSES.—*Language*, Rev Geo B. Dodwell, M.A.; *School Management, Teaching, &c.*, Rev John Currie, D. D.; *Mathematics*, D. F. Higgins, A. M., PH. D; *History and Geography*, Rev Thos J. Daly, A.M.

NORMAL SCHOOL, TRURO—*Principal and Professor of Didactics and Chemistry*, John B. Calkin, M.A. A. G. McDonald, A.M., *Professor of Mathematics and Physics;* Jas B. Hall, PH.D., *Professor of Language and History;* Herman W. Smith, B.SC., *Professor of Agriculture;* Miss Ottie A. Smith, *Instructor in Drawing and Calisthenics. Teachers in Model School* — Miss Maggie Moody and Miss Ada Lewis. *Principal of Affiliated Kindergarten*—Mrs. Patterson.

M. S. BROWN & CO., JEWELLERS, 128 and 130 Granville Street, Halifax.

NOVA SCOTIA PRINTING CO.—Wedding and Visiting Cards.

PANSIES at NOVA SCOTIA NURSERY, Lockman St., Halifax.

Inspectors of Schools for Nova Scotia.

District No. 1, the City and County of Halifax.—Hinkle Condon Halifax.

District No. 2, the Counties of Lunenburg and Queens.—H. H. McIntosh, Bridgewater.

District No 3, the Counties of Shelburne and Yarmouth.—James H. Munro, Yarmouth.

District No. 4, the Counties of Digby and Annapolis—Leander S. Morse, A.M., Bridgetown.

District No. 5, the Counties of Kings and Hants.—Colin W. Roscoe, A.M., Wolfville.

District No. 6, the Counties of Antigonish and Guysborough.—Wm. McIsaac, Antigonish.

District No. 7, the Counties of Cape Breton and Richmond.—M. T. J. Macneil, A B, River Bourgeois.

District No 8, the Counties of Inverness and Victoria.—Jno Y Gunn, Broad Cove, C. B.

District No. 9, the County of Pictou and that part of the County of Colchester not included in No. 10.—W. E. McLellan, LL.B., Pictou.

District No. 10, the County of Cumberland and that part of the County of Colchester comprised by the Distrit of Stirling and the Townships of Economy and Londonderry.—E. J. Lay, Amherst.

DALHOUSIE COLLEGE AND UNIVERSITY, HALIFAX.

BOARD OF GOVERNORS—Hon Sir Adams G. Archibald, M. P., *Chairman.* Hon Sir C. Tupper, Hon S. L. Shannon, Q.C., Judge of Probate. Rev John McMillan, M. A., Rev President Forrest, D D, Hon Alfred G Jones, John Doull, Esq, Rev Robert Murray, Hon Wallace Graham, Adam Burns, Esq., A. H. McKay, Esq., M A., His Worship the Mayor of Halifax, *ex officio*, E. L. Newcombe, Esq, B.A., D. A. Campbell, Esq., M D., William M. Doull, Esq, *Secretary* James Forrest, B.A., *Treasurer.*

FACULTY OF ARTS—President Forrest, D.D., "*George Munro*" *Professor of History and Political Economy.* Chas Macdonald, *Professor of Mathematics.* John Johnston, M.A., *Professor of Classics.* George Lawson, "*McLeod*" *Professor of Chemistry and Mineralogy.* James Gordon McGregor, "*George Munro*" *Professor of Physics.* James Seth, "*George Munro*" *Professor of Philosophy.* James Liechti, "*McLeod*" *Professor of Modern Languages.* Archibald MacMechan, B.A., "*George Munro*" *Professor of English Language and Literature.* William H. Waddell, *Lecturer in Voice Culture and Elocution.* Sergt. Kelly, *Instructor in Gymnastics.*

Session began Sept. 9, 1891, ends April 26, 1892.

FACULTY OF LAW.—Richard C. Weldon, A.M., *George Munro Professor of Constitutional and International Law.* Benjamin Russell, *Professor of Contracts, Lecturer on Bills and Notes, Sales and Equity.* C. S. Harrington, *Lecturer on Evidence and Partnerships.* E. L. Newcombe, *Lecturer on Marine Insurance.* F. T. Congdon, LL.B., *Lecturer on Equity Jurisprudence.* John Y. Payzant, *Lecturer on Torts.*

The Winter Session for 1891-92 commenced Sep 1, 1891, and ends Feb. 12, 1892.

NOVA SCOTIA PRINTING CO.—Legal Blanks of all kinds.

CLAYTON & SONS, Manufacturers of BOYS' AND MEN'S CLOTHING.

Hardy Roses at N. S. NURSERY, Lockman St., Halifax.

FACULTY OF MEDICINE.—John Somers, M.D., *Examiner in Physiology and Histology.* George L. Sinclair, M. D., *Examiner in Anatomy and Practical Anatomy.* D. A. Campbell, M. D., *Examiner in Materia Medica and Therapeutics.* A. W H. Lindsay, M.D., *Examiner in Anatomy and Practical Anatomy.* John Stewart, *Examiner in Surgery.* A. C. Page, M. D., *Examiner in Medicine.* M, A. Curry, M.D., *Examiner in Obstetrics and Diseases of Women and Children.* Hon D. McN Parker, *Examiner in Obstetrics and Diseases of Women and Children.* Edward Farrell, M.D. *Examiner in Surgery.* Andrew J. Cowie, M D., *Examiner in Clinical Medicine.* John F. Black, M.D., *Examiner in Clinical Surgery.* Alexander P. Reid, M D., *Examiner in Medical Jurisprudence.* Arthur Morrow, M.D., *Examiner in Physiology and Histology.*

FACULTY OF PURE AND APPLIED SCIENCE.—Charles McDonald, M.A., George Lawson, PH.D., James Liechti, A.M. J. Gordon MacGregor, D SC., James Seth, M.A., Archibald MacMechan, B.A., A. H. MacKay, B.A., Martin Murphy, D.SC , Edwin Gilpin, jr, A.M., F. W. W. Doane, C.E.

INCORPORATED ALUMNI —J. McG. Stewart, *President.* Howard Murray, *Secretary.* J. A. Sedgewick, *Treasurer.*

HALIFAX SCHOOL FOR THE BLIND, HALIFAX.

This Institution provides for the education and training of blind persons of either sex throughout the Maritime Provinces. Pupils from the Province of Nova Scotia between the ages of ten and twenty-one are admitted free of all charge. The school is open to the public on Wednesday of each week, at 3 p m. C. F. Fraser, *Superintendant.* E. D. Meynall, *Secretary.*

The Superintendent of the Institution is anxious to obtain Names, Ages, and Post Office Address of all Blind Persons in the Maritime Provinces Clergymen and Physicians are in a position to supply this information, and will confer a favour by so doing.

DEAF AND DUMB INSTITUTION, HALIFAX.

This Institution which has been thirty-five years in operation is not an *Asylum,* but a *School.* It provides for the education of the deaf and dumb of the Maritime Provinces. Pupils from the Province of Nova Scotia between the ages of *eight* and *eighteen,* are admitted free. Both the Sign System and the Oral Method are employed in this School.

President, Hon D. McN Parker, M.D. *Secretary,* Rev. President Forrest, D. D. *Treasurer,* Andrew Mackinlay, Esq.

The Principal of the Institution will feel thankful to clergyman, physicians or others who can give him the names, ages and Post Office address of all uneducated deaf and dumb persons in their neighborhoods, in order that such may be brought within the reach of instruction.

HALIFAX MEDICAL COLLEGE.

THE FACULTY.—Alex P Reid, M. D., *Emeritus Professor of Medicine and Professor of Medical Jurisprudence.* Wm. B. Slayter. M.D., *Professor of Obstetrics and Gynecology.* Edward Farrell, M.D., *Professor of Surgery and Clinical Surgery.* John Somers, M.D.,

M. S. BROWN & CO., Fine Electro-Plated Goods, 128 and 130 Granville Street, Halifax.

N. S. PRINTING CO.—Mail Orders receive prompt attention.

SHRUBS at NOVA SCOTIA NURSERY, Lockman St., Halifax.

Professor of Medicine. John F. Black, M.D., *Professor of Surgery and Clinical Surgery.* George L. Sinclair, M D., *Professor of Nervous Diseases and Insanity.* Donald A. Campbell, M. D., *Professor of Clinical Medicine and Therapeutics.* A. W. H. Lindsay, M.D., *Professorof Anatomy.* Arthur Morrow, M.B., *Professor of Physiology.* F. W Goodwin, M.D., *Professor of Materia Medica.* M. A. Curry, M.D., *Professor of Obstetrics and Diseases of Children* Stephen Dodge, M.D. *Professor of Opthalmology, Otology and Laryngology.* Murdoch Chisholm, M D, *Lecturer on Clinical Medicine.* Norman F. Cunningham, M D., *Adjunct Professor of Surgery.* G. Carleton Jones, M.D., *Demonstrator of Anatomyand Lecturer on Diseases of Children.* George M. Campbell, M D., *Demonstrator of Histology and Assistant Demonstrator of Anatomy.* H. S. Jacques, M D., *Class Instructor Clinical Medicine.* W. D. Finn, M.D., *Demonstrator of Pathology.* F. U. Anderson, *Assistant Demonstrator of Anatomy.* A. H. McKay, *Lecturer on Bacteriology.* C. E. Puttner, *Instructor in Dispensing.* W. A. P. Ternan, *Class Instructor Clinical Surgery*

EXTRA MURAL LECTURER.—George Lawson, *Professor of Chemistry and Botany at Dalhousie College.*

The Session of 1891-92 began Nov. 2, 1891, ends May 7, 1892.

COMMERCIAL DEPARTMENT.

BANKS.

BANK HOLIDAYS.—*Ontario, New Brunswick and Nova Scotia*—New Year's Day, Good Friday, Easter Monday, Queen's Birthday, Dominion Day, Christmas Day. *Quebec*—New Year's Day, Epiphany, Annunciation, Good Friday, Easter Monday, Ascension, Corpus Christi, St. Peter's and St. Paul's, All Saints, Conception, Christmas Day, Queen's Birthday, and Dominion Day. Also, throughout the Dominion, any day appointed by Proclamation for a General Fast or Thanksgiving.

The hours of business are from 10 A.M to 3 P.M., except on Saturdays, when they close at 1 P M.

HALIFAX BANKING COMPANY. [Established 1825.]

Capital $500,000 paid up.

Robie Uniacke, (Prest), L. J. Morton, (V. P.) F D. Corbett, James Thomson, C. W. Anderson. Cashier, W. L. Pitcaithly. Accountant, H. N. Wallace. Clerks, S. H. Black, C. H. Main, J, Turnbull, J. R. Forbes, F. DeMille, A. Badenoch, E. G. Shannon, F. L. Murray, Geo. Lyde. Messenger, P. Smith. Discount days—Daily, except Saturday.

Agencies in Nova Scotia, Amherst, Antigonish. Barrington, Bridgewater, Lockeport, Lunenburg, New Glasgow, Parrsboro, Springhill, Truro, Canning, Windsor. In New Brunswick at Petitcodiac, Sackville, St. John,

CLAYTON & SONS, Boys' and Men's Clothing, WHOLESALE AND RETAIL.

NOVA SCOTIA PRINTING CO., Sackville, cor. Granville St.

MOSS ROSES at N. S. NURSERY, Lockman St., Halifax.

M. S. BROWN & CO., FINE DRESSING CASES & FITTED TRAVELLING BAGS, 128 and 130 Granville St. Halifax.

BANK OF NOVA SCOTIA. [Established 1832.]

Capital $1,500,000. Reserve Fund $700,000.

Directors, John Doull, (Prest), Adam Burns, (Vice-Prest), Daniel Cronan, Jairus Hart, J. Y. Payzant. Cashier, Thos Fyshe. Local Manager, Geo Macleod. Inspector, Alex Robertson. Accountant, W. P. Hunt. Tellers, E. P. Stevert, M. J. Fitzgerald. Clerks, W. H. Burns, W. D. Ross, W. T. Symons, D. R. Laird, C. A. Kennedy, W. H. Tapper, H. H. Edmondson, J. Harrison, F. W. Borden, R Lawson, H. J. Thorne, W. G. J. Stephen, H. C. Delaney. Messenger, George Anderson. Discount days—every week day except Saturday.

Agencies in Nova Scotia at Amherst, Annapolis, Bridgetown, Stellarton and Westville, Digby, Kentville, Liverpool, New Glasgow, North Sydney, Oxford, Pictou, Yarmouth. In New Brunswick at Campbelltown, Chatham, Fredericton, Moncton, Newcastle, St. John, St. Stephen, St. Andrews, Sussex, Woodstock. In P. E. Island at Charlottetown and Summerside. In United States, Minneapolis, Minn. In Quebec, Montreal, P. Q. In Jamaica, W. I., Kingston.

BANK OF BRITISH NORTH AMERICA. [Established 1836.]

Capital, £1,000,000 Sterling.

Head Office, London. Sec'y, A. G. Wallis. Head Office in the Colonies Great St James Street, Montreal. General Manager, R. R. Grindley. Inspector, E. Stanger.

HALIFAX BRANCH—Manager, A. E. Ellis. Accountant, G. W. G. Bonner. Teller, A Harley. Clerks, C. Twining, H. H. Thompson, A. J. Cowie, G. E. Furness, F. D Henderson, J. H. Mercer, L. Borradaile. Messenger, P. Popham. Discount daily, except Saturday.

UNION BANK OF HALIFAX. [Established 1856.]

Capital $500,000.

Directors, Wm. J. Stairs, (Prest), Hon Robt Boak, (V. P.), Wm. Roche, John H. Symons, C. C. Blackadar, Wm. Twining, Wm Robertson. Cashier, E. L. Thorne. Accountant, C. N. S. Strickland. Teller, R C. Wright. Clerks, W.C Harvey, R. G. Rent, A. D. McRae, W. C. Frazee, S. J. Howe, R. R. Burrows, R. B. Simmonds. Messenger, R. E. Saunders. Agents—*London*, London and Westminster Bank; *Montreal*, Bank of Toronto; *New York*, National Bank of Commerce; *Boston*, Merchants' National Bank; *St. John's, Newfoundland*, Com. Bank of Newfoundland; *St. John, N. B.*, Bank of New Brunswick; *New Glasgow*, C. A. Robson, Agent. *Annapolis*, E. D. Arnaud, Agent. *North Sydney*, S. D. Boak, Agent. Discount days—every week day.

MERCHANTS' BANK OF HALIFAX. [Established 1864.]

Capital, $1,100,000 paid up. Reserve Fund, $375,000.

Directors — Thos E. Kenny, M.P., (Prest), Thomas Ritchie, (Vice Prest), H. G. Bauld, Hon. H. H. Fuller, M. Dwyer, Wiley Smith. Cashier, D. H. Duncan. Accountant, W. B. Torrance. Asst Accountant, W. M. Botsford. Tellers, C. H. McLaughlin, H J. Gardner. Clerks, G. H. MacKenzie, William Meynell, James F. Barry, R. V. Dimock, W. H. Clarke, jr., Edward F. Smith, M. J. Johnston, F Anderson, V. G. Gray. Messenger, James Anderson. Inspector, E. C. Jarvis. Inspector's Clerk, J. F. Blagdon.

NOVA SCOTIA PRINTING CO.—Billheads, Statements, Cards.

Cut Flowers mailed from N. S. Nursery, Lockman St., Halifax.

Agencies in Nova Scotia at Antigonish, Bridgewater, Guysboro', Londondery, Lunenburg, Maitland, Pictou, Port Hawkesbury, Sydney, Truro, Weymouth. In New Brunswick at Bathurst, Dorchester, Fredericton, Kingston, Moncton, Newcastle, Sackville Woodstock. In Prince Edward Island at Charlottetown, Summerside. In Quebec at Montreal.

PEOPLE'S BANK OF HALIFAX. [Established 1864.]

Paid up Capital, $676,380.

Directors, Augustus W. West, (Prest), William J. Coleman, (V. P.), P. O'Mullin, James Fraser, J. Walter Allison. Cashier, John Knight. Accountant, M. Henry Richey. Teller, R. A. Woodill. Clerks, D. R. Clarke, F. E. Halls, E. G. Coombs, H. M. Curtis, H. M. McDonald, W. B. Mackay, G. M. Wood, C. E. Jubien. Messenger, John Maguire. Agencies—*Nova Scotia*—Mahone Bay, Lunenburg, Port Hood, North Sydney, Windsor, Wolfville, North End Branch. *New Brunswick*—Edmundston, Shediac, Woodstock. *Quebec*—Fraserville.

BANK OF MONTREAL.

Capital, $12,000,000. Reserve $6,000,000.

Head Office, Montreal. President, Sir Donald A. Smith. General Manager, S. S. Clouston. Halifax Branch—Manager, F. M. Cotton.

Branches—In Ontario: Almonte, Belleville, Brantford, Brockville, Chatham, Cornwall, Goderich, Guelph, Hamilton, Kingston, Lindsay, London, Ottawa, Perth, Peterborough, Picton, Sarnia, Stratford, St. Mary's, Toronto, Wallaceburg In New Brunswick: Chatham, Moncton, St. John. In Nova Scotia: Halifax. In Quebec: Quebec. In N. W. T.: Regina. In Manitoba: Winnipeg, Calgarry. In British Columbia: Vancouver, Victoria, New Westminster.

DOMINION SAVINGS' BANK.

This Bank is in the Y. M. C. Assn. Building. Hours of attendance daily from 10 to 4 o'clock, except on Saturdays. Manager, Jno R. Wallace. Accountant, A. C. Johnston. Receiving Teller, J. H. Balcom. Paying Teller. J. T. Lithgow, Clerk, J. P. Dillon. Closes at 1 o'clock on Saturday. Agencies—*Acadia Mines*, George Romans. *Amherst*, C. H. Bent. *Annapolis*, W. M DeBlois. *Arichat*, P. Gruchy. *Barrington*, F. W. Homer. *Bridgewater*, Wm. M. Duff. *Guysboro*, Geo. E. Jost. *Kentville*, John Redden. *Liverpool*, Robie S. Sterns. *Lunenburg*, J. Moyle Rudolph. *Maitland*, C. P. McDougall. *New Glasgow*, John Cameron. *Parrsboro*, A. S. Townshend. *Port Hood*, E. D. Tremain. *Pictou*, Alex C. Baillie, *Sherbrooke*, Thos Campbell. *Shelburne*, W. W. Atwood. *Sydney*, D. G. McDonald. *Sydney Mines*, Corn'ls Donahue. *Truro*, C. E. Cutten. *Wallace*, J. W. Morris. *Weymouth*, N. B. Jones. *Yarmouth*, J. W. H. Rowley,

BANK OF YARMOUTH. [Established 1864.]

Capital, $400,000.

Directors, L. E. Baker, (Prest), C. E Brown, (V. P) Hugh Cann, John Lovitt, J. W. Moody. Cashier, Thomas W. Johns. Accountant, H. G. Farish. Teller, Wm E. Perry. Clerk, Arthur Brown.

EXCHANGE BANK OF YARMOUTH. [Established 1869.]

Capital, $280,000.

Directors, W. D. Lovitt, (Prest), J. H. Killam, (V. P.) N. B. Lewis, B. B. Law, Robt Caie. Cashier, Alex S. Murray. Teller, T. V. B. Bingay, jr.

CLAYTON & SONS, Complete Lines in Boys' and Men's Clothing, Top Shirts, Under Shirts and Furnishings.

NOVA SCOTIA PRINTING CO., Sackville, cor. Granville St.

Boston Ivies at N. S. NURSERY, Lockman St., HALIFAX.

M. S. BROWN & CO., SILVER SPOON MANUFACTURERS, Etc., 128 and 130 Granville Street, Halifax.

COMMERCIAL BANK OF WINDSOR.

[Established 1866.] Capital $500,000.

Directors, Godfrey P. Payzant, (Prest), Wm Dimock, Andrew P. Shand, John Keith. Cashier, Walter Lawson. Teller, Lewis E. Dimock. Accountant, Robert B. Paulin. Clerk, Reginald Lawson. Solicitor, Aubrey Blanchard.

Insurance Companies and Agencies.

MARINE.

NOVA SCOTIA MARINE INSURANCE CO., (LTD).—Hon A. G. Jones, (Prest), Geo Mitchell, (V. P.) Directors, John Doull, D. McPherson, Wm Robertson, Geo. R. Hart, Geoffrey Morrow. Sec'y, John Strachan, 54 Bedford Row.

ROYAL CANADIAN MARINE INSURANCE COMPANY.—J. F. Kenny, Agent, Bedford Row.

WESTERN ASSURANCE COMPANY.—Head Office, Toronto. Capital, $800,000. J. F. Kenny, General Agent for Maritime Provinces, Bedford Row.

PROVIDENCE WASHINGTON MARINE INSURANCE COMPANY OF PROVIDENCE, RHODE ISLAND.—H. St George Twining, & Co, General Agents, 68 Bedford Row.

UNIVERSAL INSURANCE COMPANY.—H. St. George Twining & Co., Agents, No. 68 Bedford Row.

THE NORTH QUEENSLAND INSURANCE COMPANY.—H. St. George Twining & Co , Agents, 68 Bedford Row.

BRITISH AND FOREIGN MARINE INSURANCE CO. OF LIVERPOOL, G. B. —Capital fully subscribed, $5,000,000. J. T. Twining & Son, Agents, No. 22 Bedford Row.

RELIANCE MARINE INSURANCE COMPANY, LIMITED.—J. T. Twining & Son, Agents, No. 22 Bedford Row.

BOSTON MARINE INSURANCE COMPANY.—J. Taylor Wood, Agent, 70 Bedford Row.

INSURANCE CO. OF NORTH AMERICA, (Marine Branch)—J. F. Kenny, Agent, Bedford Row.

AVON MARINE INSURANCE COMPANY, WINDSOR—Directors, William Dimock, (Prest,) George W. Churchill, S. G. Black, J. A. Shaw. Sec'y and Treas, D. P. Allison. Auditors, E. W. Dimock, G. P. Payzant.

WINDSOR MARINE INSURANCE COMPANY, WINDSOR—Directors, G. P. Payzant, (Prest), Jno Stirling, Edwd O'Brien, Captain Thomas Aylward, John Keith. Sec'y and Treas., W. H. Blanchard. Auditors, B. Smith, William Dimock.

SHIPOWNERS MARINE INSURANCE COMPANY OF WINDSOR—(Limited—Directors, E. W. Dimock, (Prest), Shubael Dimock, (V. P.), John B. North, Geo Mounce, Mark Curry, Wm H. Mosher. Sec'y, Allen Haley. Auditors, A. P. Shand, John M. Smith.

NOVA SCOTIA PRINTING CO., HALIFAX.

TREES at N. S. NURSERY, Lockman St., HALIFAX.

FIRE.

HALIFAX FIRE INSURANCE COMPANY—Authorized Capital, $400,000 Directors, Robie Uniacke, (Prest), Daniel Cronan, G. A. McKenzie, W. Roche, C. W. Anderson, W. Twining. Sec'y, Thomas Goudge.

ACADIA FIRE INSURANCE COMPANY—Capital $400,000. Directors, Hon Robt Boak, (Prest), Hon A. G. Jones, Wm J. Coleman, Geo Mitchell, C. C. Blackadar, Jas Turner. Sec'y, Jno H. Harvey, Bedford Row.

EASTERN ASSURANCE COMPANY OF CANADA.—Capital $1,000,000. Jno Doull, President ; Chas D. Cory, Managing Director ; D. C. Edwards, Secretary, Bedford Row.

CITY OF LONDON FIRE INSURANCE CO. OF LONDON, ENG. Capital, £2,000,000 stg. Alfred Shortt, Agent, 135 Hollis St.

ROYAL CANADIAN FIRE AND MARINE INSURANCE COMPANY.—Office, corner Prince Street and Bedford Row. J. F. Kenny, Agent.

INSURANCE COMPANY OF NORTH AMERICA, (FIRE BRANCH), OF PHILADELPHIA.—Organized 1792. Assets, $8,951,518. Alfred J. Bell, Hollis St., Halifax, N. S.

NATIONAL FIRE ASSURANCE COMPANY OF IRELAND OF DUBLIN.—Established 1822. Capital, £1,000,000, stg. Alfred J. Bell, Agent, Hollis Street, Halifax, N. S.

LANCASHIRE FIRE INSURANCE COMPANY, OF MANCHESTER, G. B.—Capital, £3,000,000, stg. Alfred J. Bell, Agent, Hollis St., Halifax, N S.

IMPERIAL FIRE INS. COMP'Y OF LONDON—Capital £1,600,000 stg. Agent, E. F. Doyle, 164 Hollis Street.

PHŒNIX INSURANCE COMPANY OF HARTFORD CONN.—E. F. Doyle, Agent, 164 Hollis Street.

CONNECTICUT FIRE INSURANCE COMPANY OF HARTFORD.—Capital, $1,000,000. Geo M. Greer, Agent.

PHŒNIX FIRE INS. COMP'Y OF LONDON—Agent, C. J. P. Clarkson, 91 Hollis Street

ÆTNA INSURANCE COMP'Y OF HARTFORD, CONN.—Incorporated 1819 Charter Perpetual. Assets $7,000,000. Agents, W. L. Lowell & Co., Hollis street.

LONDON AND LANCASHIRE FIRE INSURANCE CO.—Capital £1,852,000. Agent, Alfred Shortt, Corner Hollis and Sackville Sts.

BRITISH AMERICA FIRE ASSURANCE COMPANY.—Assets $1,200,000.—Agent, C. J. P Clarkson, 91 Hollis Street.

HARTFORD FIRE INSURANCE COMPANY OF HARTFORD, CONN.—Assets, $3,456,020.—Agents, W. L. Lowell & Co.

NORTHERN FIRE INS. COMP'Y OF LONDON AND ABERDEEN—Capital, £3,000,000 stg. Agent, J. F. Kenny, Bedford Row.

LIVERPOOL AND LONDON AND GLOBE INSURANCE COMPANY—Unlimited liability. Assets, $38,814,125. C. J. Wylde, 129 Hollis St.

COMMERCIAL UNION ASSURANCE COMPANY, OF CORNHILL, LONDON. Capital, £2,500,000. John Duffus, Agent at Halifax, 5 Prince Street

WESTERN ASSURANCE COMPANY OF TORONTO.—G. M. Greer, Agent for N. S., 154 Hollis Street.

MANCHESTER FIRE ASSURANCE COMPANY OF ENGLAND.—G. M. Greer, Agent, 154 Hollis Street.

Most Complete Printing Establishment in Nova Scotia.

CLAYTON & SONS, Manufacturers of BOYS' AND MEN'S CLOTHING.

TEA ROSES at N. S. NURSERY, Lockman St., HALIFAX.

FIRE INS. ASSOCIATION, LT'D, OF LONDON.—G. M. Greer, Agent, 154 Hollis Street.

SCOTTISH UNION NATIONAL INSURANCE CO.—Queen Building, Hollis St. A. C. Edwards, Agent.

CALEDONIAN INSURANCE CO.—A. C. Edwards, Agent, Queen Building.

NORWICH UNION FIRE INSURANCE SOCIETY—Agent, C. J. P. Clarkson.

PHENIX INSURANCE CO. OF BROOKLYN, NEW YORK.—Russell Twining, Agent.

CITIZENS INSURANCE CO. OF MONTREAL—Wm Duffus, General Agent.

GUARDIAN FIRE INSURANCE COMPANY—Thomson & Devlin, Agents. Granville Street.

NORTH BRITISH AND MERCANTILE FIRE AND LIFE INSURANCE COMPANY.—W. L. Lowell & Co., Agents, Hollis St.

ROYAL FIRE AND LIFE INSURANCE COMPANY OF ENGLAND.—Farquhar, Forrest & Co, Agents, 173 Hollis St.

QUEEN FIRE INSURANCE COMPANY.—S. Tobin, Agent, 177 Hollis St.

QUEBEC FIRE INSURANCE COMPANY—J. T. Twining & Son, Bedford Row.

LIFE.

CANADA LIFE ASSURANCE COMPANY—(Hamilton, Ontario.) 169 Hollis Street. D. H. McGarvey, Sec'y, P. McLarren, Gen Agent.

CONFEDERATION LIFE ASSOCIATION OF CANADA.—F. W. Greene, Manager, 166 Hollis St.

STANDARD LIFE ASS. COMP'Y—Agent, Alfred Shortt, Hollis Street.

LIFE ASSOCIATION OF SCOTLAND—Sec'y, Jno H. Harvey, Bedford Row

CONNECTICUT MUTUAL LIFE ASS. COMP'Y OF HARTFORD, CONN.—Local Agents for Halifax, W. L. Lowell & Co., 165 Hollis Street.

ONTARIO MUTUAL LIFE INSURANCE COMPANY—A. Cameron, Agent, 154 Campbell Road.

THE EQUITABLE LIFE ASS. SOC'Y OF THE UNITED STATES—A. C. Edwards and B. A. Fielding, Joint General Agents for Maritime Provinces.

BRITISH EMPIRE MUTUAL LIFE INS CO.—John Duffus, Agent. Office, 5 Prince Street.

NORTH AMERICAN LIFE INSURANCE COMPANY—G. E Lavers, Provincial Manager, Hollis St.

NEW YORK LIFE INSURANCE CO—H. St Geo Twining, & Co, Agents. F. A. King, Manager.

UNION MUTUAL LIFE INSURANCE COMPANY OF MAINE—J. T. Wylde, Agent. 177 Hollis St.

LONDON AND LANCASHIRE LIFE ASSURANCE COMPANY, OF LONDON, ENGLAND.—George M. Greer, General Agent, 154 Hollis Street.

ÆTNA LIFE INSURANCE COMPANY—Agent, C. F. Reynolds, Hollis St.

STAR LIFE INSURANCE SOCIETY OF LONDON—J. H. Harvey, 58 Bedford Row.

M. S. BROWN & CO., Fine China and Bric a Brac, 128 and 130 Granville Street, Halifax.

NOVA SCOTIA PRINTING CO., HALIFAX.

AZALIAS at NOVA SCOTIA NURSERY, Lockman St., Halifax.

THE MUTUAL RELIEF SOCIETY OF NOVA SCOTIA—(Yarmouth.) A. C. Robbins, President; William V. Brown, Secretary; Thomas B. Crosby, Treasurer.

FEDERAL LIFE INSURANCE CO—M. B. Heustis, Agent, Prince St.

MUTUAL LIFE INSURANCE CO OF NEW YORK-- J. L. Stearns, General Manager, Hollis St.

MANUFACTURER'S LIFE INSURANCE CO---J. B. Paton, Agent, Granville St., (Life and Accident)

SUN LIFE ASSURANCE COMPANY OF CANADA.—Assets, $2,473,-514.19. Alfred J. Bell, Agent, Hollis St, Halifax, N. S.

FIRE, LIFE AND ACCIDENT.

CITIZENS INSURANCE CO. OF CANADA.—FIRE, LIFE, AND ACCIDENT — W. Duffus, Agent.

THE TRAVELLERS' LIFE AND ACCIDENT INS. COMP'Y OF HARTFORD' CONN.—General Agent for Nova Scotia and Prince Edward Island, George W. Jones, 132 Hollis St.

ACCIDENT INSURANCE COMPANY OF CANADA. — Capital $250,000. Local Board of Directors, W. J. Stairs, T. E. Kenny, Adam Burns. Agent, Geo. M. Greer, 154 Hollis Street, Halifax.

NORWICH & LONDON ACCIDENT INS. ASSOCIATION.---Estab. 1856. Capital, £200,000 stg. Alfred Shortt, Agent, 135 Hollis St.

GUARANTEE.

CANADA GUARANTEE COMPANY, MONTREAL.---Sir A. T. Galt, (Prest.) Directors, Thomas E. Kenny, William J. Stairs, Adam Burns.

GUARANTEE COMPANY OF NORTH AMERICA. C. J. Spike, Agent' 135 Hollis Street.

LONDON GUARANTEE AND ACCIDENT COMPANY, LONDON—Agent, A C. Edwards, Hollis Street.

PLATE GLASS.

THE MUTUAL ACCIDENT ASSOCIATION, LTD., OF MANCHESTER, ENG. Capital, £100,000, stg. Alfred J. Bell, Agent, Hollis St., Halifax, N. S.

Mercantile Companies.

HALIFAX BOARD OF TRADE.—*President*, A. Pickford; *1st Vice-President*, George E. Boak; *2nd Vice-President*, M. Dwyer. *Council*, G. J. Troop, T. C. Allen, R. Taylor, W. A. Conrod, C. C. Blackadar, I. H. Mathers, H. G. Bauld, Hon A. G. Jones. Wm. Roche. Geo. Mitchell, W. J. Butler, W. Robertson. Charles M. Creed, *Secretary*

PICTOU BOARD OF TRADE.—Col. Snow, *President*; H. H. Hamilton. *Vice-President*; E. M. McDonald, *Sec'y*; G. R. Chisholm, *Treas.*; D. McKenzie, J. B. Hamblin, D. C. Henderson, T. Tanner, R. P. Fraser, *Executive Committee.*

THE NOVA SCOTIA SUGAR REFINERY (Limited), capital $350,000. Directors, Hon R. Boak, Jas Thomson, T. E. Kenny, J. F. Stairs, Wiley Smith. *Manager*, J. A. Turnbull. *Se'y*, T. M. Cutler. Office, 235, Hollis Street.

CLAYTON & SONS, Boys' and Men's Clothing, WHOLESALE AND RETAIL.

General Printing of all kinds as cheap as possible.

Carnations at NOVA SCOTIA NURSERY, Lockman St., Halifax.

M. S. BROWN & CO., Fans in Ostrich and other Feathers, 128 and 130 Granville Street, Halifax.

MARITIME COMMERCIAL TRAVELLER'S ASSOCIATION.—President T. C. Allen; Secretary, G. E. Faulkner. The object of this Association is to secure, as far as possible, all the concessions and benefits, which, as a collective body, they are capable of obtaining, the general advancement, welfare and interests of its members, whether for mutual support, protection, information or provision.

NOVA SCOTIA PERMANENT BENEFIT BUILDING SOCIETY AND SAVINGS FUND—President, Hon D. McN. Parker. Sec'y and Treas., Chas H. Longard. Office, Hollis Street.

EASTERN CANADA SAVINGS AND LOAN CO.—Samuel Brookfield, President; Alfred Whitman, Secretary, 58 Bedford Row.

PICTOU MARINE RAILWAY COMPANY—Lessees, J. & J. Yorston.

STRAIT OF CANSO MARINE RAILWAY, POINT TUPPER C. B.—Directors, W. J. Stairs, Pres., W. Smith, Vice-Pres., E. C. Twining, Secretary, K. Morrison, Special Agent, Point Tupper, C. B.

MARINE RAILWAY, YARMOUTH.—Directors, L. E. Baker, (Pres.); Hugh Cann, Bowman Corning, J. W. Wyman, Hugh E. Cann. Sec'y, W. A. Chase.

THE STARR MANUFACTURING COMPANY—Capital $200,000. Works at Dartmouth. Directors, James C. Mackintosh, (Prest), Thomas Ritchie, (Vice-Prest.), F. H. Oxley, G. E. Faulkner, E. D. Adams. Sec'y, H. Goudge. Manager at works, A. A. Smallwood. Office, 74 Bedford Row.

HALIFAX GAS COMPANY—(Capital $400,000.) Prest., D. Farrell. Directors, J. H. Symons, W. J. Lewis, C. C. Blackader, G. E. Boak, D. Keith L. J. Hesslein. Manager, Robt. Baxter. Secretary, R. A. MacIntyre. Clerks, J. A. Ritchie, W. V. Murray.

ACADIA POWDER COMPANY (Ltd.)—Directors, T. R. Gue, (Prest), T. C. Brainerd. Superintendent, B. C. Wilson. C. J. Wylde, Secretary and Treasurer, 129 Hollis St.

GAS COMPANY, YARMOUTH—Capital $36,000. Directors, Robert Caie, (Pres), Hugh E. Cann, Hugh Cann, A. C. Robbins, B. Corning, A F. Stoneman, Thos Killam, Secy.

NOVA SCOTIA GLASS CO., NEW GLASGOW.—A. Walker, President. A. M. McGregor, Secretary.

NOVA SCOTIA STEEL CO., NEW GLASGOW.—J. D. McGregor, Presdt Geo Hattie, Secretary.

YARMOUTH DUCK AND YARN CO.—Directors, W D. Lovitt, S Killam, A. C. Robbins, F. Killam, B. Corning, Thos. E. Kelley, Chas F. Granthorn, Sec'y.

YARMOUTH WOOLLEN MILL CO., (Limited).—(Capital $80,000.00.) L. E Baker, Presdt., A. C. Robbins, Vice-Presdt., W. D. Lovitt, Hugh Cann, Jacob Bingay. Manager and Secretary, G. M. Ewan.

WESTERN COUNTIES RAILWAY CO.—Frank Killam, Pres., W. D. Lovitt, Hugh Cann, A. C. Robbins, J. R. Kinney, John Lovitt, Jacob Bingay. Secy, J. W. Bingay.

BURRELL JOHNSON IRON CO., (Lim'd).—Yarmouth. (Capital, $140,000). Directors, Hugh Cann, (Presdt,) W. D. Lovitt, N. W. Blethen, A. C. Robbins. Charles Bryant, Secretary.

EUREKA WOOLEN MILL CO., HOPEWELL, PICTOU.—Capital, $30,000. D. H. Smith, Truro, (Prest).

NOVA SCOTIA PRINTING CO., HALIFAX.

LILIES at NOVA SCOTIA NURSERY, Lockman St., Halifax.

THE TRURO CONDENSED MILK AND CANNING COMPANY — D. H. Muir, M.D., President. John D. Mackay, Sec'y and Treas.

YARMOUTH BUILDING AND LOAN SOCIETY—*Secretary and Treasurer*, B. E. Rogers.

CO-OPERATIVE DEPOSIT AND LOAN SOCIETY OF YARMOUTH.—Sec'y. Treas. S. B. Murray; Solicitor, Robt E. Harris.

NOVA SCOTIA TELEPHONE CO.—Directors, B. W. Chipman, *President*; Robie Uniacke, W. C. Delaney, C. F. Sise, R. L. Borden, B. F. Pearson, *Sec'y*.

COAL MINES.

BOARD OF EXAMINERS OF COLLIERY OFFICIALS.—Edwin Gilpin, jr of Halifax; James Hudson, of Pictou; Henry S. Poole, of Stellarton; Wm. Hall, of Springhill; Wm. Routledge, of Reserve Mines; A. B. McGillivray, Glace Bay; H. Y. Mitchell, Bridgeport, J. W. Campbell, Springhill; N. H Nicholson, Stellarton.

JOGGINS COAL MINING ASSOCIATION—Agent, P. McNaughton. Manager, James Baird, Joggins, Cumberland Co.

CUMBERLAND R. R. & COAL CO, SPRING HILL MINES.—General Manager, J. R. Cowans. Manager, H. McInnis, Springhill, Cumberland Co.

INTERCOLONIAL COAL MINING COMPANY—Agent, C Fergie, Westville, Pictou Co.

ACADIA COAL COMPANY, (Lt'd).—President, J. W. Clendenin. Agent, H. S. Poole, Stellarton. (Embracing the Acadia, Vale, and Halifax Coal Companies)

BLACK DRUMMOND COAL COMPANY, WESTVILLE, PICTOU CO.—Graham Fraser, Agent. Jno Sutherland, Manager.

GOWRIE COLLIERY—Agents, Archibald & Co., North Sydney, C. B Manager, Charles Archibald, Cow Bay, C. B.

BLOCK HOUSE COAL MINING COMPANY—Agent, R. Belloni, Cape Breton.

CALEDONIA COAL AND RAILWAY COMPANY.—Agent, David MacKeen, Caledonia Mines, Cape Breton.

ONTARIO COLLIERY.—Manager, John Sutherland, Port Caledonia, Cape Breton.

GENERAL MINING ASSOCIATION.—(Sydney Colliery.)—Manager, Richd H. Brown, Sydney Mines, C. B. Agents, Cunard & Morrow, Halifax.

GLACE BAY COAL MINING COMPANY.—Manager, Chas Rigby, Little Glace Bay, C. B. Agent, E. P. Archbold, Halifax.

INTERNATIONAL COAL AND RAILWAY COMPANY.—Manager and Secretary, J. S. McLennan, Bridgeport.

TORONTO COAL COMPANY.—E. Cassells, Secretary, Toronto.

INVERNESS COAL, IRON AND RAILWAY COMPANY.—Agent, W. H. Wiswell, Halifax.

NEW CAMPBELLTON COLLIERY.—Agent, T. E. Kenny, Halifax.

LOW POINT, BARASOIS AND LINGAN COAL CO.—Manager, R. Robson, Victoria Mines, Low Point, C. B.

CLAYTON & SONS, Complete Lines in Boys' and Men's Clothing, Top Shirts, Under Shirts and Furnishing.

Most Complete Printing Establishment in Nova Scotia.

Bouquets by mail from N. S. NURSERY, Lockman St., Halifax.

M. S. BROWN & CO., Manufacturing Jewellers and Silversmiths, 128 and 130 Granville Street, Halifax.

National, Religious, Benevolent and other Societies.

ST. GEORGES' SOCIETY.—*President*, R. T. Murray. *Treasurer*, R Theakston. *Secretary*, G. T. Smith. *Charity Committee*, W. Davies. John Overy, Robert Theakston, Thomas Burton, John Osman, Aaron Sinfield.

CHARITABLE IRISH SOCIETY, (Established 1786.)—*President*, E. Farrell, M.D. *Treasurer*, P. M. Duggan. *Secretary*, Jas. W. Power. *Com. of Charity*, W. J. Power, M. Cavanagh, Robt Clancy, P. J. Griffin, John E. Burns, Thos. Doyle.

NORTH BRITISH SOCIETY (Instituted March 26, 1768).—*President*, George S. Campbell. *Treasurer*, George Mitchell. *Secretary*, Hector McInnes. *Ass't do.*, Jos A. Chisholm. *Committee on Charity*, John McDonald, Hon W. Ross, John Watson, Thos. Duncanson, John McInnes. *Messenger and Piper*, John Patterson.

HALIFAX CLUB.—*President*, R. Uniacke. *Committee*, L. J. Morton, John Duffus, J. F. Kenny, W. Twining, F. D. Corbett, H. H. Fuller, M. Dwyer, Dr. J. F. Black, A. W. West, Col. C. J. Stewart, H. W. Johnston, Joseph Starr, A. Burns, Dr Wm Tobin. *Sec'y*, J. T. Wylde, *Hon. Treasurer*, J. M. Smith.

CITY CLUB.—*President*, Jos Henderson. *Vice President*, John T. Lithgow. *Committee*, J. T. P. Knight, H. L. Chipman, Foster Elliot. C. M. Almon, W. C. Northup, H. N. Wallace, T. M. Cutler, W. H. Harrington, George Pyke, R. M. Symons, Jas. Heenan, George Harvey. *Hon Treas*, E. J. Longard, jr. *Sec'y*, W. L. Brown.

NOVA SCOTIA INSTITUTE OF SCIENCE.—*Patron*, His Hon the Lieut.-Governor. *President*, Prof J. G. MacGregor. *Vice-Presidents*, M. Murphy, John Somers, M.D., *Corresponding Secretary*, A H. Mc Kay. *Recording Secretary*, Alex McKay. *Treasurer*, W. C. Silver. *Librarian*, M. Bowman. *Council*—Dr. Lawson, E. Gilpin, F. W W. Deane, R. J. Wilson, A. Allison, Dr. Campbell, P. O'Hearn.

ROYAL NOVA SCOTIA YACHT SQUADRON.—(Established 1875—Station, Halifax.) *Commodore*, A. C. Edwards. *Vice-Commodore*, Jas. Fraser. *Secretary*, H. M. Wylde. *Treasurer*, J. W. Stairs.

NOVA SCOTIA BIBLE SOCIETY—*President*, Hon S. L. Shannon. *Treasurer*, S. H. Black. *Secretary*, James Farquhar. *Agent*, T. M. Mackelvie. A large committee of gentlemen of various religious denominations is appointed annually. Its object is "to encourage a wider circulation of the Holy Scriptures without note or comment."

HALIFAX LADIES' BIBLE ASSOCIATION—*Prest.*, Mrs Liddell. *Sec'y*, Miss F. Pryor. This Society collects funds for the purpose of circulating the Scriptures among the poor and destitute. When a balance remains in the Treasurer's hands at the close of the year, the amount is given to the Nova Scotia Bible Society.

BRITISH AMERICAN BOOK AND TRACT SOCIETY—*Prest.*, W. C Silver. *Treas.*, E.L. Thorne. *Honorary Secretary*, Rev Robert Murray. These office-bearers with a Board of Directors composed of clergymen and laymen of various denominations, are elected annually. The

NOVA SCOTIA PRINTING CO.—Books, Pamphlets, Reports.

SHADE TREES at N. S. NURSERY, Lockman St., HALIFAX.

Society was incorporated in 1872. Its expenditures in twenty-three years amounted to about $630,000. It received in donations over $91,000; and it circulated publications to the value of $500,000. About $155,000 have been spent in Colportage,—and 245 years of labour were devoted to this object. Religious Books, Tracts, Magazines, Sabbath School Papers, Libraries at half price, &c., are specialties of the Society's Depository, 117 Granville St., Halifax.

EVANGELICAL ALLIANCE.—*President*, Hon S. L. Shannon; *Sec'y*, Rev. Robert Murray. The Evangelical Alliance is a Society intended to promote united action among christians of different denominations in so far as they are agreed.

YOUNG MEN'S CHRISTIAN ASSOCIATION.—*President*, Edmund G. Smith. *Treasurer*, S. H. Black. *Sec'y*, Henry Theakston. The Halifax Young Men's Christian Association was organized in December, 1853. Its object is the improvement of the "spiritual, moral, mental and social condition of the young men of the City of Halifax." It owns a handsome building which has cost over $40,000. It has a large Library and a spacious and well supplied Reading Room: also Committee Rooms, Class Rooms, Parlor, Gymnasium and Dining Room. —Any person of good moral character may become a member, but no one can serve on committee or be an officer of the Association without being a member in good standing of some Evangelical Church.

CONVENTION OF THE Y. M. C. A. OF MARITIME PROVINCES.—*President*, Harvey Graham, New Glasgow.

WOMAN'S CHRISTIAN ASSOCIATION—*President*, Mrs J. Farquharson. *Vice-President*, Mrs D. McPherson. *Secretary*, Miss F. Pryor. This Society aims at promoting the welfare of young women in the City, by means of a night school, libraries, &c., &c. WOMEN'S HOME. —*Chairwoman*, Mrs. John Starr. *Secretary*, Mrs. Charles Starr. *Treasurer*, Mrs. J. F. L. Parsons.

HALIFAX INFANTS' HOME—The object of this Home is to receive and care for destitute infants. Its affairs are managed by a Committee of ladies. The annual expenditure amounts to about $3000. The number of infants in the Home at any one time is about thirty-five. When the children are about two years old they are given out to be adopted by families in the country. Over two hundred have been thus provided for within the past thirteen years. Miss Nordbeck, *Treas.*, Studley. Mrs E. M. Saunders, *Sec'y.*, Carlton Street.

HOME FOR THE AGED—This place is intended to afford a comfortable retreat to respectable women of advanced years whose means of livelihood are very limited. Eighty dollars a year paid by the inmate or by a friend secures all the comforts of a home. *President*, Mrs R. W. Fraser. *Secretary*, Miss Forrest. *Treas* Miss A. Nordbeck.

PROTESTANT ORPHANS' HOME—Protestant orphans, two years old and upwards, are admitted to this Institution. It enjoys considerable endowmen s. Comfortable homes in the country are sought out and secured for boys and girls as they grow up. *Secretary*, Mrs R. Pickford, *Treasurer*, Miss B. Naylor.

HALIFAX VISITING DISPENSARY.—Medical aid is afforded by this Institution to hundreds of poor patients. Those who need such attention are visited by Physicians at their homes. Those who can come to the Dispensary at the proper hour are duly attended to there. *President*, W. C. Silver. *Treas*, J. F. Kenny. *Sec'y*, W. H. Wiswell.

CLAYTON & SONS, Manufacturers of Boys' and Men's Clothing.

NOVA SCOTIA PRINTING CO.—Commercial Work of all kinds.

ROSES at NOVA SCOTIA NURSERY, Lockman St., Halifax.

M. S. BROWN & CO., SILVER SPOON MANUFACTURERS, Etc., 128 and 130 Granville Street, Halifax.

PROTESTANT INDUSTRIAL SCHOOL.—Intended to teach and train for some useful occupation boys who might otherwise be left to grow up as "roughs" and criminals. It is under the management of a committee of gentlemen and ladies. *Chairman*, S. M. Brookfield, *Secretary*, E. D. Meynell *Surgeon*, Dr. Lindsay. *Superintendent*, Robt Norman.

HALIFAX ASSOCIATION FOR IMPROVING THE CONDITION OF THE POOR—The aim of the Association is to aid the poor by giving them employment whenever it is possible to do so, and securing that only the deserving poor shall be aided. Every case is investigated before aid is given. *Prest.*, Jno Doull. *Secy.*, R. J. Sweet.

NOVA SCOTIA SOCIETY FOR THE PREVENTION OF CRUELTY.—*President*, Jas C. Mackintosh. *Secretary*, John Naylor, 93 Hollis St. Annual subscription $1, life members $20, children 25 cents. The object of the Society is to prevent cruelty to animals, and to women and children, to educate public opinion on the subject, to punish the perpetrators of wanton cruelty, and diffuse a knowledge of the best methods of treating animals. Conductors on the railways are authorized to act as agents of the Society.

SEAMEN'S FRIEND SOCIETY.—*President*, S. M. Brookfield. *Manager-Secretary*, Josiah Hopkins.

BAPTIST BOOK AND TRACT SOCIETY.—*President*, Hon Dr Parker, *Sec.-Treas.*, Geo A. McDonald, 94 Granville St., Halifax.

THE HALIFAX SOCIETY FOR PROMOTING THE BETTER OBSERVANCE OF THE LORD'S DAY.—*Secretary* C. F. Reynolds.

ST. PAUL'S ALMS HOUSE OF INDUSTRY FOR GIRLS.—(No. 100 Tower Road—Established 1867). Girls who are destitute, or nearly so, and in dangerous proximity to vice, are provided with a home, and trained to become domestic servants. *Matron*, Mrs Hughes.

NOVA SCOTIA HISTORICAL SOCIETY.—*President*, Sir A. G. Archibald. *Corresponding Secretary*, F. B. Crofton. *Recording Secretary*, Sydenham Howe. The object of this Society is the collection and publication of manuscripts, pamphlets, books, &c., that are of historical interest, relating to Nova Scotia or the neighbouring Provinces.

NOVA SCOTIA BARRISTERS' SOCIETY.—*Honorary Members*, the Chief Justice and Judges of the Supreme Court. *President*, Hugh McD Henry, Q. C ; *Vice-President*, Professor B. Russell; *Secretary*, W. R. Foster; *Treasurer*, Hon. S. L. Shannon, Q. C.; *Council*, Atty.-General, *ex officio*, C. S. Harrington, R. L. Borden, W. B. Ross, A Drysdale and B. A. Weston.

PROVINCIAL BARRISTERS' ASSOCIATION.—*President*, N. W. White; *Vice-Presidents*, Hon. J. D. McLeod, S. H Pelton, Q. C, E. T. Moseley. *Sec'y-Treasurer*, S. A. Chesley; *Council*, Messrs. J. M. Townshend, F. A. Lawrence, Hon. A. McGillivray, Hon. D. McNeill, W. E. Roscoe.

YOUNG MEN'S LITERARY ASSOCIATION Poplar Grove, Halifax.—*President*, John Delaney. *Treasurer*, R. Duggan. *Secretary* M. F. Hartigan.

WANDERERS AMATEUR ATHLETIC CLUB OF HALIFAX.—*President*, Geoffrey Morrow. *Treasurer*, H Oxley. *Secretary*, F. P. Bligh.

NOVA SCOTIA PRINTING CO., Sackville, Cor. Granville St.

FERNS at NOVA SCOTIA NURSERY, Lockman St., HALIFAX.

MARITIME PROVINCES AMATEUR ATHLETIC ASSOCIATION.—Formed of the various Amateur Athletic Clubs to further the interests of their members and to promote Amateur sports of all kinds. This year's Championship Meeting will be held in St. John, N. B. *Pres.*, G. S. Troop, Halifax; *Sec'y*, Wm. Lithgow, P. O. Box 270, Halifax.

STUDLEY QUOIT CLUB.—*President*, J. T. Wylde. *Vice-Presidents*, J. F. Black, W. Twining. *Secretary-Treasurer*, Geo. Ritchie.

RED CAP SNOW SHOE CLUB (Organized 1874).—*Captain*, W. L. Brown. *2nd Captain*, G. B. Smith. *Secretary-Treasurer*, J. T. Lithgow. *Committee*, R M. Symons, Frank Grierson.

GREY'S SNOW SHOE CLUB.—*Captain*, G. H Fluck. *2nd Captain* C. E. Johnson. *Sec.-Treas.*, H. B. Mackasey.

HALIFAX CURLING CLUB.—*President*, A. C. Edwards. *Sec'y-Treas*, G. E. Faulkner.

MARITIME FOOTBALL UNION.—*President*, J. T. P. Knight. *Vice-Pres.*, Geo. Patterson. *Sec. and Treas.*, J. N. Duffus.

CHEBUCTO AMATEUR ATHLETIC CLUB, DARTMOUTH.—*President*, C. S. Lane. *Secretary*, John Wilson.

LORNE A. ACQUATIC CLUB.—*President*, John Peters. *Treas.*, A. M. Flinn.

INLAND GAME AND FISHERY SOCIETY.—*President*, Lt.-Col. Clerke. *Secretary*, George Piers. *Treasurer*, A. M. Scott.

ROYAL BRITISH VETERAN SOCIETY.—*President*, Major-General Laurie. *Vice-Prests*, W. H. Jackson, J. Thornton, W. Spain. *Sec'y*, W. J. Challis. *Marshall*, C. Putnam.

N. S. SUNDAY SCHOOL ASSOCIATION.—The object of this Association is to give increased efficiency to our Sunday Schools, and to advance by every practicable means the Sunday School cause generally within the limits of the organization. Charles H. Longard, Halifax, *President*; H M. Irvine, Granville Ferry, R. H. Creed, Rawdon, *Secretaries*; Sherburne Waddell, Halifax, *Treas.* John Grierson, Travelling Secretary, Halifax.

HALIFAX CO. S. S. ASSOCIATION.—*President*, C. H. Longard, Halifax; *Sec'y*, J. A. Irvine, Halifax; *Treas*, R. N. Beckwith, Halifax.

NOVA SCOTIA FRUIT GROWERS' ASSOCIATION. — *President*, H. Chipman, M D., Grand Pre *Sec'y-Treas*, C. R. H Starr, Wolfville.

ACADEMY OF MUSIC.—*President*, Adam Burns *Vice President*. Daniel Cronan *Treasurer*, J. F. Kenny. *Secretary*, J. R. Wilson.

PROVINCIAL RIFLE ASSOCIATION.—*President*, Lieut. Col A. E. Curren. *Secretary*, Major Weston.

AMALGAMATED TRADES UNION. — *President*, P. F. Martin. *Recording Secretary*, Thomas Hurley.

HALIFAX TYPOGRAPHICAL UNION, NO. 130.—*President*, Michael Cullen; *Secretary*, Jas. Phair; *Asst.-Secretary*, Charles Glazebrook; *Treasurer*, Chas A. Harris; *Guard*, William Robb.

LOCAL UNION 83, OF THE UNITED BROTHERHOOD OF CARPENTERS AND JOINERS OF AMERICA.—*President*, Wm. McKenzie; *Vice-President*, Richard Pence; *Fin. Secretary*, Alex Northup; *Rec. Secretary*, Andrew Collings; *Treasurer*, Chas Rosborough; *Conductor* Richd Walsh; *Asst. Conductor*, Geo. Freckleton; *Preceptor*, J. J Power *Warden*, Oliver Gray, jr; Meets on first Tuesday and third Wednesday of every month. Lodge Room, Ruggles Hall, corner Bell's Lane and Barrington Street.

CLAYTON & SONS, Boys' and Men's Clothing, WHOLESALE AND RETAIL.

NOVA SCOTIA PRINTING CO.—Billheads, Statements, Cards.

Floral Designs at N. S. NURSERY, Lockman St., Halifax.

M. S. BROWN & CO., MANUFACTURING JEWELLERS AND SILVERSMITHS, 128 and 130 Granville St. Halifax.

HALIFAX IRISH NATIONAL LEAGUE.—*President*, S. Cummins. *Secretary*, D. J. Sullivan. *Treasurer*, L. T. Briand.

IMPERIAL FEDERATION SOCIETY.—*President*, Sir Adams G. Archibald. *Vice-Presidents*, Archbishop O'Brien, Chief Justice McDonald and J. C. Mackintosh. *Secretary*, J. M. Geldert, Jr.

VICTORIA SCHOOL OF ART AND DESIGN.—*President*, Dr. Allison, *Vice-President*, J. C. Mackintosh *Treasurer*, J M. Smith. *Secretary*, Supervisor McKay. *Directors*, Dr Allison, the Mayor. Jas Dempster, Michael Dwyer, Mrs J. F. Kenny, J. C. Mackintosh, Miss Ella Ritchie, E. P. Archbold, Senator Power, J. M. Smith, Supervisor McKay, H. H. Fuller, Prof McGregor, Donald Keith, Mrs. R. D. Clarke, P. F. Martin.

HAYDN CLUB.—*President*, Prof S. Porter. *Vice-President*, W, V. Murray. *Treasurer and Secretary*, H. C. Creighton. *Conductor*; Herr Klingenfeld.

NOVA SCOTIA POULTRY ASSOCIATION.—Andrew Downs, *President*; C. Willoughby Anderson, Dr. Lawson, *Vice-Presidents*; Thomas Goudge, *Treasurer*; J. S Belcher, *Secretary*.

HALIFAX RATEPAYERS ASSOCIATION.—*President*, Hon L. G. Power. *Vice-Presidents*, B. G. Gray, Robert Taylor.

INDEPENDENT ORDER OF FORRESTERS—*High Chief Ranger*, R G. Munro, Digby; *Vice-Chief Ranger*, E. J. Hiseler, Halifax; *Sec'y*, A. B. Wade, Digby; *Treas.*, J. A. C. Balinhard, Digby; *Councillor*; J. M. White, Digby; *Physician*, Dr F. W. Goodwin, Halifax.

MARITIME PRESS ASSOCIATION.—*President*, R. A. Payne, St. John; *Sec.*, John Burgoyne, Halifax; *Treas.*, A. M. Fraser, Halifax.

RETAIL GROCERS ASSOCIATION.—*President*, J. A. Gass, *Treasurer*, J. H. Nisbet. *Secretary*, W. C. Bishop.

GOLD MINERS ASSOCIATION.—*President*, J. M Reid, Oxford Mines. *Vice-President*, H G. Harding, Truro. *Treas.*, H. M. Wylde. *Executive Committee*, J. E. Hardman, B. C. Wilson and G. W. Stuart.

DENTAL ASSOCIATION OF NOVA SCOTIA.—A. J. McKenna, *Pres.*; Frank Woodbury, *Sec'y*.

N. S. PHARMACEUTICAL SOCIETY—*President*, A. F. Buckley. *Sec'y*, A. H. Buckley. *Registrar*, W. H. Hamil on.

SONS OF ENGLAND.—*Pres.*, John Naylor. *Sec'y*, Robert Theakston.

ORPHEUS CLUB—*Pres.*, Dr. Slayter. *Treas.*, G. S. Campbell, *Conductor*, C. H. Porter, Jr. *Sec'y*, A. B. Wiswell.

GRAND LOYAL ORANGE LODGE OF NOVA SCOTIA.

GRAND OFFICERS FOR 1886-7—*Grand Master*, Capt. C C. Church, Chester; *Deputy Grand Masters*, E. T. Betts, H. C. Gass; *Grand Chaplain*, C. L. Miller, Truro; *Grand Treasurer*, J. Miller, J.P., Shubenacadie; *Grand Secretary*, John C. Gass, Shubenacadie; *Grand Lecturer*, A. Brechin, Shubenacadie.

GRAND LODGE OF NOVA SCOTIA, I. O. O. F., MARITIME UNITY.

Prov. Grand Master, Norman Hubley, Halifax; *Prov. Deputy Grand Master*, Geo. H. DeYoung, Halifax; *Corresponding Secretary*, Thos. H. Francis, Halifax.

N. S. PRINTING CO.—Superior Work in Colored Inks.

HOUSE ROSES at N. S. NURSERY, Lockman St., HALIFAX

MILITIA.

Province of Nova Scotia.

Major W. D. Gordon, I.S.C., *Acty Deputy Adjt. Gen.*
Lt-Col. J. R. MacShane, *Brigade Major.*
Lt-Col. De La Cherois T. Irwin, Ottawa, *Inspector of Artillery.*
Major G. L. Dogherty, *Acty District Paymr.*

Cavalry.

KINGS TROOP OF CAVALRY.

Capt, J. W. Ryan
Lieut, R. S. Masters
Cornet, H. W. Redden

Artillery.

SYDNEY FIELD BATTERY OF ARTILLERY.

Maj, Wm McK McLeod
Capt, W. Crowe,
1st Lieut. John Macdonald.
2nd Lieut. D. L. Macdonald.
Surg, M. A. McDonald

1ST "HALIFAX" BRIGADE (*Halifax.*)

Lieut Col, A. E. Curren.
Majors, W. A. Garrison.
Capts, W. A. Purcell,
A. Anderson.
A. Hesslein.
J. Maxwell,
F. W. Parker,
F Oxley,
W. M. Botsford.

Lieuts, J. C. DeWolf,
J. S. Dimock,
H. McN. Wylde.
C. R. Reynolds.
Henry Flowers,
G C. Hart.
A. H. McLarren.

2nd Lieuts,
J. A. C. Mowbray.
H. W. Freeman,
A H. McLarron,
J E G Boulton,
Geo Tracy,
F. E. Halls.
R. King Pooley.
G. B Macdonald.
Adjt, Wm Jas Stewart, *c*
Paymr, E. D. Adams, *c.*
Qr M, H. J Harris, *c*
Surg, T. R. Almon.
Asst Surg, A. Morrow.

LUNENBURG BATTERY.

Capt, G. A. Polley.
1st Lieut. W.P. Hunt, *p*
Andw Silver, *p*

MAHONE BAY BATTERY.

Capt, P. A. Ernst.
1st Lieut, G. H. A. Strum

DIGBY BATTERY.

Major, J. Daly, *p*
Lieut, A. D. Daley.
2nd Lieut, F. L. Bacon.

PICTOU BATTERY GARRISON ARTILLERY.

Capt, C. D. MacDonald,
1st Lt, E. M. MacDonald,
2nd " J. D. Ferguson
Hon Surg'n, Jno Stewart

YARMOUTH BATT'Y, G. A.

Major, T. R. Jolly
Lieut. P. Lewis. *p*
2nd Lieut, T. M. Seely.

Infantry.

63RD BATTAL'N HALIFAX RIFLES.

Lt Col, T. J. Walsh,
Majors, T. J. Egan, J. N. Crane,
Capts, H. Hechler,
A G. Cunningham
T. C. James
J. T. Twining
W. J. Butler
R. J. S. Sircom,
Lieuts, C. W. Gunning
L. Dixon,
E. J. Egan,
2nd Lieuts, W. P. Taylor
F. W. Russell,
G Downie,
T. J. Walsh.
Paym, J. G. Corbin, *c.*
Qr Mr. W. Bishop, *m*
Surgn, D. A. Campbel
Asst do, A. W. Cogswe

66TH BAT'N. "PRINCE LOUISE FUSILIERS (*Halifax*)."

Lt Col, W.M. Humphrey
Majs, B. A. Weston,
Jno. Menger,
Paym, R.H. Humphrey, *c*
Qr Mr, W. H. Stevens
Surg, M. A. Curry
Asst. Surg, E. A. Kirkpatrick.
Adj, E. G. Kenny, *c*
Capts, H. L. Chipman
A. Browne
A. Whitman
Andw King
W. M. Black
T. E Davison
C. C. Hole,
E. G. Kenny
Lieuts, J. D. Ritchie
Edw F. Smith
A. B. Wilmot,
C. H. Mackinlay.
C. L Worsley,
V. Wallace
C. H. Stimpson,
E. H. Lewis
2d Lieuts, F. DeWolfe,
P B. Ternan
A. P. B. Nagle
G. L. Mott
H. B. Stairs
J, A. G. Harrington
F. Henderson

68TH THE KINGS COUNTY BAT'N OF INFANTRY, (*Kentville.*)

Lt Col, L. DeV Chipman
Majors, Wm H. Belcher,
T R. Harris
Paym, Barclay Webster, *c*
Qr Mast, P M Brecken, *m*
Surg, F. W. Borden
Asst Surg, H. B. Webster
1st Lt & Adj, J. A. Northup

CLAYTON & SONS, Complete Lines in Boys' and Men's Clothing, Top Shirts, Under Shirts and Furnishings.

NOVA SCOTIA PRINTING CO.—Books, Pamphlets, Reports.

Bouquets at NOVA SCOTIA NURSERY, Lockman St., Halifax.

No 1 Co, (*Kentville.*)
Capt, G. A. Dodge
Lieut, G. L. Ward

No 2 Co, (*Canard.*)
Capt, E. W. Beckwith, *m.*
Lieut, W. E. Harris
2nd Lieut, J. A. Thomas

No 3 Co, (*Kentville.*)
Capt, John Redden
Lieut, J. F. Neary.
2nd Lieut, C. R. Ross

No 4 Co, (*Billtown.*)
Capt, Edward Steadman
Lieut, C. O. Harris

No 5 Co, (*Ross Corner.*)
Capt, E. W. Roscoe
Lieut, W. J. Ross
2nd Lieut, T. A. Neville

No 6 Co, (*Canning.*)
Capt, C. E. Borden, *m.*
Lieut, C. A. F. Kelly
2nd Lt, G. W. Newcomb

No 7 Co, (*Aylesford.*)
Capt, George West
Lieut, L. A. Read.
2nd Lieut, P. L Barteaux

No 8 Co, (*Aylesford.*)
Capt, H. Cassidy.
Lieut, W. W. Tupper.
2 Lieut, W. R. Armstrong

No 10 Co.
Capt, D. E. Ross, *m.*
Lieuts, F. E. Ross,
J. Foster.

69TH "1ST ANNAPOLIS BAT'N OF INFANTRY." (*Paradise.*)

Lt-Col, W. E. Starratt
Majors, J. O. Marshall,
S. C. Cole.
Paym, T. H. Miller, *m.*
Adj, Lt C. B. Cornwell
Quar Mast, W H Bishop
Surg, Saml Primrose, *s.m*
Asst Surg, R. J. Ellison.

No 1 Co, (*Paradise.*)
Capt, Leonard Elliott
Lieut, Nor. E. Chute
2nd Lt, A. A. Wilkins.

No 2 Co, (*Paradise.*)
Capt, Edward Morse, *m.*
Lieut, A. H. Bishop
2nd Lieut, M. Rice.

No 3 Co, (*Granville.*)
Capt, David Wade, *m.*
Lieut, A. J. Bustin.
2nd Lieut, L.N. Phinney

No 4 Co, (*Port Lorne.*)
Capt, John Charlton, *m.*
1st Lieut, A. Whitman
2nd Lt, Chas Harley.

No 5 Co, (*Round Hill.*)
Capt, G. A. LeCain
1st Lieut, G. Barteaux.
2nd Lt, J. C. Harris.

No 6 Co, (*Dalhousie.*)
Capt, J. J. Buckler, *m.*
Lieut, J. H. Charlton
2nd Lt, Wm Buckler

No 7 Co, (*Bear River, West*)
Capt, J. N. Kelly
Lieut, A. A. Nichol
2nd Lt, R. H. Purdy.

No 8 Co, (*Bear River, West*)
Capt Obed Miller
Lieut, C. E. Miller

No 9 Co, (*Bear River, East*)
Capt, Wallace Harris, *m.*
Lieut, W Purdy.

72ND OR 2ND ANNAPOLIS BAT'N, (*Wilmot.*)

Lieut Col, Shippey Spurr
Majors, C. W. Shafner
Major, C. Jacques,
Paym, A. Gates.
Adj, E. F. McNeil, *c.*
Quar Mast, G. D. Morse
Surg, S. N. Miller
Ast Surg, J. A. Sponagle

No 1 Co, (*Melvern Square*)
Capt, A Dodge
Lieut, I. Hawkins.
2nd Lieut, P. Gates.

No 2 Co, (*Port George.*)
Capt, George Roach
Lieut, Beriah Baker
2nd Lt, M. S. Elliott.

No 3 Co, (*Margaretville*)
Capt, John G. Bowlby
1st Lieut, Levi Gates
2nd Lt, E. D. Downie

No 4 Co, (*Middleton.*)
Capt, D. G. Ritcey
Lieut, F. B. Morse
2nd Lieut, M. Parker

No 5 Co, (*Farmington.*)
Capt, H. M. Phinney
Lieut, J. L. Phinney
2nd Lt, H. S. Jacques

No 6 Co, (*Nictaux.*)
Capt, John M. Morse,
Lieut, Herman H. Foster
2nd Lt, A. Forster.

75TH "LUNENBURG" BAT OF INFANTRY, (*Town of Lunenburg.*)

Lieut. Col. C. E. Kaulbach,
Major, R. H. Griffiths
Paym, A. B Caldwell
Qr Mast, J. W. Young.
Surg, G. A. Pickels.

No 1 Co, [*Lunenburg*]
Capt, James W. King
Lieut, W. L. Romkey
2nd Lt, S. E. Mack.

No 2 Co, [*Lunenburg*]
Capt, ———
Lieut, A. Smith
2nd Lieut, ———

No 3 Co, [*Lunenburg*]
Capt, ———
Lieut, J. K. Dawson
2nd Lt, W. C. Hunter.

No 4 Co, [*Mahone Bay*]
Capt, G. W. Hamm
Lieut, C. A. Andrews
2nd Lt, H. Stanley Lane

No 5 Co, [*Martins River*]
Capt, J. A. Langille
2nd Lt, ———

No 6 Co, [*New Ross*]
Capt, A. M. Ross.
Lieut, P. A. Russell
2nd Lieut, ———

78TH "COLCHESTER HANTS AND PICTOU" BATTALION OF HIGHLANDERS, [*Truro*]

Majors, G.H. Sutherland
H. T. Lawrence
Paym J. L. Barnhill, *c*
Quar Mast, O. Johnson,
Surg, D. McLean
Asst Surg, W. S. Muir
Lt & Adjt, T. A. Blackburn
Hon Sur, B. DeW. Fraser

No 1 Co, [*Truro*]
Capt, J. Suckling.
Lieut, J. Hay.
2nd Lt, Jas Dover

No 2 Co, [*Onslow*]
Capt, George Rayne
Lieut, R. W. Rayne
2nd Lieut, ———

M. S. BROWN & CO., SILVER CENTRE PIECES, SIDE DISHES, &c., 128 and 130 Granville Street, Halifax.

NOVA SCOTIA PRINTING CO.—Commercial Work of all kinds.

PLUMBAGOS at N. S. NURSERY, Lockman St., HALIFAX.

No 3 Co, [*Shubenacadie*]
Capt, Jacob L. Barnhill
Lieut, G. W. Kenny
2nd Lieut, A Sutherland

No 4 Co, [*Windsor*]
Capt, Joshua H. Smith
1st Lt, C H. Dimock
2nd Lt, J. W. Curry

No 5 Co, [*Mill Brook*]
Capt, J. T. Sutherland
Lieut, F. H. Cameron
2nd Lt. G.M. Sutherland

No 6 Co, [*Mount Thom*]
Capt, Wm Maxwell
Lieut, G G Matheson
2nd Lt, D. D. Cameron

No 7 Co, [*New Lairg*]
Capt, D. Sutherland
Lieut, D. W. Sutherland
2nd Lt,— ———

93rd BAT'N OF INFANTRY, N. S. [*Amherst*]
Lt Col, M. B. Harrison
Major, J. A. Black
Paym. G. E. Church
QuarMas, H. J Harrison
Surg, Jas E. Trueman
Lt & Adj L. B. Donkin

No 1 Co, [*Amherst*]
Capt. Geo H. Black
Lieut, Richd C. Soy
2 Lieut. W .A. Lowerison

No 2 Co, [*River Philip*]
Capt. R. L. Black
Lieuts, D I Eaton,
P. W. Black

No 3 Co, [*Maccan and River Hebert*]
Capt, J. Harrison
Lieut, R. Christie
2nd Lt, O. L. Harrison.

No 4 Co, [*Maccan Mount.*]
Capt, H C. Mills
Lieut, Howard Mills
2nd Lieut, R. B. Eaton

No 5 Co, [*Oxford.*]
Capt, W Oxley
Lieut. J. R. McKeen
2nd Lieut, R. Thompson

94th BAT. INF. "ARGYLL HIGHLANDERS" *Baddeck*
Lt. Col. W. Bingham,
Major, C. W Hill
Paym, J. L. Bethune
Adj. H. A Foyle
Quar Mas. J. McDonald
Surg, A. D. McGillivray

No 1 Co, [*Baddeck*]
Capt. W Cain
Lieut, A F McRae
2nd Lt, Chas Foyle

No 2 Co, [*Middle River*]
Capt. Charles McRae
Lieut, J. D. McRae
2nd Lieut, P Morrison

No 3 Co, [*Grand Narrows*]
Capt, J. P. McNiel
Lieut, M. A. J. McDonald
2nd Lieut, A. J. McNiel

No 4 Co, [*Baddeck*]
Capt. M. H McKenzie
Lieut, J. S. McLean

No 5 Co, [*Sydney, C. B.*
Capt, J. D. McNeil.
Lieut, R. Gillis
2nd Lt, S. J. McLellan

Independent Order of Oddfellows.

OFFICERS GRAND LODGE OF LOWER PROVINCES B. N. A.—G. Master, Jos. P. Edwards, Annapolis; Dep. G. Master, Jno. H. Sutherland, Halifax; G. Warden, B. A. Stamers, St. John, N. B.; G. Sec'y, J. C. P. Frazee, Halifax. G. Treas. H A. Taylor, Halifax; G. Chaplain, Rev Thos Rogers, Berwick; G. Marshal, J. F. Richards, Fredericton; G. Conductor, C. B. Allen, St John, N. B.; G. Guardian, James A. Bayne, Truro; G. Herald, T. B. Grady, Summerside; Representatives to Sovereign Grand Lodge, Jas. R. Macdonald, Sherbrooke, W. H. Weatherpooon, Granville Ferry.

Next Annual Meeting will be held at Summerside, P. E. I., on Aug. 10th, 1892. Dis. Deputies—John J. McKay, Pictou; Peter J. Grant, Springville; W. R Boreham Charlottetown; B A. Stamers, St. John; J. W. Sutherland, Halifax; John Dryden, Westville; A. D. MacPherson, Fredericton; Robert O'Rourke, Spring Hill Mines; A. W. Moffatt, Amherst; Grand Master, Annapolis; T. B. Grady, Summerside; Allan Haigh, Oxford; Wm. A. Smith, Truro; Barry P. Hill, Great Village; P. A. McGowan, Moncton; J. C. Rooney, Canning; John Thompson, Sussex; Jesse P. Smith, Windsor; Wm. Gibson, Woodstock; Rupert Cunningham, Antigonish; J. L. Stewart, Chatham; John Guest, Yarmouth; T. W. Publicover, Sydney; Geo. Gordon, River John; N. E. Sederquest, St. Stephen, N. B.

NOVA SCOTIA PRINTING CO.—Wedding and Visiting Cards.

CLAYTON & SONS, Manufacturers of BOYS' AND MEN'S CLOTHING.

Tuberous Begonias at N. S. Nursery, Lockman St., HALIFAX.

M. S. BROWN & CO., TEA SETS AND SILVER TABLE WARE, 128 and 130 Granville Street, Halifax.

Masonic.

GRAND LODGE OF THE MOST ANCIENT AND HONORABLE FRATERNITY OF FREE AND ACCEPTED MASONS OF NOVA SCOTIA.

Grand Master, Charles J. Macdonald, Halifax; *Deputy G. Master*, Thos B. Crosby, Yarmouth; *Senior G. Warden*, George R. Chisholm, Pictou; *Junior G. Warden*, Henry Grier, M. D., Halifax; *Grand Treasurer*, James Dempster, Halifax; *Grand Secretary*, William Ross, Halifax; *Grand Lect'r*, T. M McConkey, Halifax; *G. Chaplains*, Rev. C. B. Bowman, D.D., Halifax; Rev. F. Partridge, D. D., Halifax; Rev. H. DeBlois, M.A., Annapolis; Rev. J. A. Logan, Acadia Mines; Rev. C. W. McCully, Halifax; Rev. G. D. Harris, La-Have; Rev. E. M. Dill, Parrsboro; Rev. R. H. Bullock, D.D., Halifax; Rev. J. B. Woodland, Yarmouth; Rev. C. E. Willets, D.C.L., Windsor; *Senior Grand Deacon*, S. W Oxner, Lunenburg; *Junior Grand Deacon*, A. A. Munro, Whycocomagh; *Grand Superintendent Works*, A. M. Hoare, Wolfville; *G. D. of Ceremonies*, Richard L. Black, Oxford; *Grand Sword Bearer*, W. E. Starratt, Paradise; *G. Organist*, Samuel Porter, Annapolis; *G. Pursuivant*, W. B. Thomas, Halifax; *Grand Stewards*, John McCrow, Halifax; John A. McDonald, Parrsboro; A. M. Piers, Wallace; D. G. Akehurst, Halifax; John Bower, Shelburne, Josh. Platt, Yarmouth; *Grand Tyler*, J. J. McKeil, Halifax.

District Deputy Grand Masters.—H. Grier, No. 1, Halifax; A. M. Hoare, No. 2, Wolfville; Henry E. Gillis, No. 3 Annapolis. John Bower, No. 4, Shelburne; Rev. G. D. Harris, No. 5, Bridgewater; J. Medley Townshend, No. 6, Amherst; James Johnson, No. 7, Westville; John D. McDonald, No. 8, Sherbrooke; John J. Forbes, No. 9, North Sydney.

The Grand Lodge will meet next year at Amherst.

GRAND CHAPTER OF ROYAL ARCH MASONS OF NOVA SCOTIA.

Grand High Priest, Comp. William Crowe Halifax; Grand King, Arthur Rogers, Yarmouth; Grand Scribe, G R. Chisholm, Halifax; G. Treas., J. W Ruhland, Halifax; G Sec, Geo. T. Smithers, Halifax.

LLOYDS' AGENTS.

Halifax—S. Cunard & Co. Pictou—Primrose Bros. Yarmouth—J. W. Moody. Sydney, C. B., Archibald & Co. Arichat, C. B.—W. R. Cutler. Port Hastings—W. H. Paint. Port Hood, C. B.—Dougald McDonald. Antigonish—A. M. Cunningham. Annapolis—Jacob M. Owen. Wolfville—Jos. R. Hay. Guysborough—B. J. Jost. Lunenburg—W. N. Zwicker. Liverpool—S. T. R. Bill. Shelburne—Frank C. Blanchard. Barrington—Thos. W. Robertson. Pugwash—Alex. Wilson.

Surveyors to Lloyds' Register.—Halifax, David Hunter; St John, N. B., Chas. R. Coker; Charlottetown, P.E.I., H. P. Welsh; Quebec, M. Brunell; Montreal, Jas. G. Shaw; Toronto, Thos. Harbottle.

Surveyors to the Bureau Veritas International Register of Shipping.—Walter G. Ray, Halifax; James Douglas, Yarmouth and Windsor; T. H. Sime, St. John; William Symons, Quebec.

NOVA SCOTIA PRINTING CO.—Sackville, cor. Granville St.

HALIFAX.

Bouquets by mail from N. S. NURSERY, Lockman St., Halifax.

Port of Halifax, Signal Service.

Superintendent, Capt. L. J. Dopping-Hepenstal, R. E., 1st Jany, 1890. *Director*, Sergt, U. Mulholland, R. E., 1st Feby, 1879. Telephone, No. 45.

EXPLANATION OF SIGNALS

Made on Main Signal Staff at Citadel Hill, when Vessels are seen from the Citadel or reported from an Outpost.

When Sailing Vessels are reported from an outpost, the following signals are made on the lower yard:

BY DAY.

For 1 Square Rigged vessel, 2 balls close up, one on the outer halliard and one on the inner halliard

" 2 Do, 1 ball hoisted on the outer halliard and one close up on the inner halliard; outer ball dropped.

" 3 Do, 2 balls close up, one on outer and one on inner halliard.

" 4 Do, 2 balls separated, and one close up on the inner halliard.

" 5 Do, a penant of any colour on the outer halliard, and one ball close up inside.

" 6 Do, a penant under a ball close up on the outer halliard, and a ball at the inner halliard close up.

" 7 Do, a penant over a ball close up on the outer halliard, and a ball close up on the inner halliard.

" 8 Do, a penant under two balls close up on the outer halliard with a ball close up on the inner halliard.

" 9 Do, a penant between two balls close up on the outer halliard with a ball close up on the inner halliard.

For 10 Do, a flag of any colour close up on the outer halliard, with a ball close up on the inner halliard.

The above balls, &c., are hoisted on the east or west yard arm, according to the *quarter* the vessel first appears in.

A Ship, a large ball at end of yard, with a small one at inner halliard.

A Barque, a large do at the end, with a small one dropped at inner halliard.

A Brig, a small one at end of yard, and a large one at inner halliard.

A Brigantine, a cross close up at the outer halliard. Two or more do, a cross half hoisted.

A Topsail Schooner, or Schooner wearing a Merchant's Private Signal, a cross close up at the inner halliard.

Two or more schooners, a cross inner, half hoisted.

The upper yard of the Ship Staff is used solely to designate Steam Vessels thus:

Two large balls close up, one at the outer and the other at the inner halliard, E or W, a steamer reported in that quarter.

A small ball at the outer, and a large one at the inner halliard, a very small or regular coasting Steamer.

A large ball at the outer, and a small one at the inner halliard, a large or ocean going Steamer.

Steamers or Sailing Vessels showing owners' or agents' private signal flags, are denoted on the private Signal Staff with a small descriptive penant underneath the private signal.

When the description of vessel is ascertained, the following descriptive colors will be hoisted at the masthead, and the inner ball taken down:

CLAYTON & SONS, Boys' and Men's Clothing, WHOLESALE AND RETAIL.

NOVA SCOTIA PRINTING CO.—Posters, Distributers, Tickets.

Bouttonieres at N. S. NURSERY, Lockman St., HALIFAX.

A Union Jack—a Flag Ship.

Man-of-War Screw Steamer, steamer penant, *over* the Union Jack.

Man-of-War Paddle Steamer, steamer penant *under* the Union Jack.

Troop Ship, white penant two blue crosses between steamer penant and Union Jack.

Dominion blue Ensign, under steamer penant, Dominion Government Steamer.

Foreign Men-of-War are denoted in the same manner as English, excepting that the particular National Ensign is substituted for the Union Jack.

A red flag pierced white, Royal Mail Packet from England. } Fortnightly line.
A blue and red four quarters, with white ball in upper blue quarter, mail for England. } Fortnightly line.

A blue flag white centre, from England. } Weekly line.
A blue and white four quarters, for England. } Weekly line.

A white flag, pierced blue, Newfoundland mail.

A white flag, pierced red, Bermuda mail.

White penant with blue ball in centre—a Steamer.

A blue penant—a Ship.

A blue and white penant—a Barque.

A red penant—a Brig.

A red and white penant—a Brigantine.

A white penant—a three or more masted schooner, or any schooner wearing Private Signal.

Yellow flag above descriptive penant denotes Quarantine.

A vessel in distress—large ball at masthead with descriptive penant underneath.

A blue flag with white letter R in centre is hoisted at the masthead for 1 hour, on receipt of the news of the arrival of the mail steamer at Rimouski. When the news is received during the night the flag will be hoisted from 8 a. m. to 9 a. m. in the morning.

BY NIGHT.

Steamers only are signalled, and are distinguised as follows, viz :—

A *Red* and *white* light, horizontal, the red light to the Eastward, denotes a Steamer East reported.

A *Green* and *white* light, horizontal, the green light to the Westward, denotes a Steamer West reported.

When a Steamer is sighted from citadel the white light is taken down.

When two or more Steamers are reported, the red or green is dropped 12 feet.

When two or more Steamers are sighted, the red or green light is shown dropped twelve feet.

Red light above *white*, 12 feet apart, mail from England. } Fortnightly.
Green light above *white*, 12 feet apart, mail for England. } Fortnightly.

Red light above *red*, 12 feet apart, mail from England. } Weekly.
White light above *white*, 12 feet apart, mail for England. } Weekly.

White light above *red*, 12 feet apart, Newfoundland mail.

White light above *green*, 12 feet apart, Bermuda mail

Green light above *red*, 12 ft apart, English Man-of-War from westward.

Red light above *green*, 12 ft apart, English Man-of-War from eastward.

Red, *green* and *white*, 12 ft. apart, Foreign Man-of-War from eastward.

Red, *green* and *white*, 12 ft apart, Foreign Man-of-War from westward.

A *red* triangular flag is hoisted at the masthead between 7 a. m. and 9 a. m. when a Royal Mail Steamer arrives from England during night.

M. S. BROWN & CO., GOLD AND SILVERSMITHS, 128 and 130 Granville Street, Halifax.

NOVA SCOTIA PRINTING CO.—Books, Pamphlets, Reports.

Stephenotis at N. S. NURSERY, Lockman St., HALIFAX.

Merchants' Private Signals—Port of Halifax.

RED.

Hansa S. S. Co, red square flag, white diamond with red Maltese cross on diamond, A. G. Jones & Co.
Wm. Roche, red flag, white diamond.
James Butler & Co, red flag, white border, centre white star.
J. W. Gorham & Co., red, white and red flag, red uppermost.
T. A. S. DeWolf & Son, red and white flag, red uppermost, with a red and white ball in centre, the red half on the white, and the white half on the red.
Lawson, Harrington & Co, red and yellow flag, striped horizontally.
Daniel Cronan, a white, red, white, red, white pendant, perpendicular stripes.
The Boston & Col S. S. Co, a red flag pierced with a white triangle, apex next the mast.
Dominion Line, red flag, with diamond and blue ball in centre of white
Chipman Bros, red flag with white St. George's Cross and red letter C in centre.
White Cross Line, red flag with white St. George's cross.
Tucker, E. D., red, white and blue, with two white horizontal bars.
Phelan, J. F., red with white St. George's Cross.
Hart, W. N., red and white, horizontal.
McFatridge W., white flag, red St. Andrew's Cross.
Donaldson Line, red, white and blue burgee with blue letter D in centre.
A. N. Whitman, red flag, blue diamond with white letter W in centre.
Joseph Wood, blue outer, white inner, and red centre.

WHITE.

Wm Stairs, Son & Morrow, white flag, centre a blue square
R. I. Hart, white flag, centre a red diamond.
A. G. Jones & Co, white flag, centre a red star, bordered red top and bottom.
E. Fishwick, white flag, centre a red star.
Anchor Line, white do, with red anchor.
Black Bros., white and blue flag, vertical.
Mitchell, Walter, white burgee, centre a blue star.
A. B. Crosby & Co., white flag, red horizontal stripes and red letter C in white diamond in centre.

GREEN.

Thos. Forhan, green flag, centre white diamond, with green letter F in centre.

BLUE

Red Cross Line S. S. Co., blue flag, white ball in centre, and red diagonal cross. F. D. Corbett & Co., Agents.
Halifax Line S. S. Co., a blue flag with white cross diagonally, centre Arms of Canada.
S. Cunard & Co, a blue flag, centre a white star.
Levi Hart, a blue, white and red checkered flag.
J. T & A. W. West, a blue burgee, centre a white star.
George P. Mitchell & Son, a blue and white burgee, blue uppermost.
John Taylor & Co, a blue and white penant, over a blue flag crossed diagonally.
Allan Line, a blue, white and red flag, perpendicular, red next mast, and red penant above.
G. E. Boak & Co., blue flag, crossed white diagonally.

CLAYTON & SONS, Complete Lines in Boys' and Men's Clothing, Top Shirts, Under Shirts and Furnishings.

NOVA SCOTIA PRINTING CO., Sackville, cor. Granville St.

ORCHIDS at N. S. NURSERY, Lockman St., HALIFAX.

Pickford & Black, a blue flag, white diamond, with P. & B. in red letters in the diamond.

Custom House, a blue flag, Union Jack in the upper corner, a crown in the centre, with a white C H below it

Royal Halifax Yacht Club, *Ensign*, the Blue Ensign of H. M. Fleet, use of which was granted to the Club by an Admiralty Warrant, dated 14th April, 1862. *Club Burgee*, blue with the Provincial Arms in the Upper corner; *Commodore*, red swallow tail burgee with gold crown in centre; *Vice Commodore*, white swallow tailed burgee with scarlet crown in centre; *Rear Commodore*, blue swallow tailed burgee with gold crown in centre. *Salutes—Commodore*, 11 guns; *Vice Commodore*, 9 guns; *Rear Commodore*, 7 guns.

Directions to Mariners with Reference to Canadian Storm Warnings, issued for Quebec and the Maritime Provinces.

I.—Cone, hoisted with the apex downwards, indicates "moderate gale is expected," probably at first from an easterly direction.

II.—Cone, with apex pointing upwards, indicates "moderate gale is expected," probably at first from a westerly direction.

III.—Drum, with Cone underneath, the apex pointing downwards, indicates fresh to heavy gale is expected, probably at first from a easterly direction.

IV.—Drum, with Cone above, the apex pointing upwards, indicates fresh to heavy gale is expected, probably at first from a westerly direction.

The Cone, when hoisted by itself, indicates that it is expected that the wind will obtain a velocity of 30 miles an hour, but will not exceed 40 miles; and it is not intended that an ordinary well found vessel should stay in port, but simply as a warning to mariners that strong winds are expected from the quarter indicated.

The Drum will always be hoisted when the velocity of the wind is expected to exceed 40 miles an hour.

The night signal, corresponding to Nos. 1 and 3, is two white lanterns hanging perpendicular.

The night signal, corresponding to Nos. 2 and 4, is two white lanterns hanging horizontally.

NOTES.—Mariners will be able to obtain further information from Drum Agents or by consulting the daily probabilities. Mariners should always bear in mind that the storm signals are merely cautionary, and do not necessarily mean that a storm will occur at the place where the signal is displayed, but that one is expected either there or within such a distance that vessels leaving port would be liable to be caught in it.

The storm warnings issued for Nova Scotia, are received from the Central Office, Toronto, Ont.

HALIFAX PRODUCE AND FRUIT CO.,

COMMISSION AGENTS IN

Fruit, Butter, Cheese, Bacon and Ham.

118 BARRINGTON ST., HALIFAX, N. S.

Special Dealers in P. E. I. Produce, Eggs, Etc. Also Dealers in Bananas, Oranges, Lemons and Confectionery.

CONSIGNMENTS SOLICITED. - TERMS CASH.

M. S. BROWN & CO., Silver Spoons and Forks, Ladles, 128 and 130 Granville Street, Halifax.

NOVA SCOTIA PRINTING CO.—Wedding and Visiting Cards.

PANSIES at NOVA SCOTIA NURSERY, Lockman St., Halifax.

Wm. Stairs, Son AND Morrow,

AT THEIR NEW WAREHOUSE,

Nos. 174 to 190 Lower Water St.

HALIFAX, N. S.

CARRY THE LARGEST STOCK OF

SHIP CHANDLERY,

— AND —

Heavy Hardware

Of any House in Nova Scotia.

IN SHIP CHANDLERY & FISHING SUPPLIES:

Cordage, Canvas, Anchors, Chains, Cotton Ducks, Nets, Lines, Twines, Cutch, Extract of Hemlock, Corkwood, Naval Stores, Varnishes, Linseed Oils, Compasses, Flag Lanterns, White Lead & Colored Paints.

IN HARDWARE:

Bar and Bolt, Sheet Iron, Zinc, Tin, Tin Plates, Copper Bars and Sheets. We make a specialty of STEEL BOILER PLATES, BOILER TUBES, STEAM TUBES, MACHINIST and FOUNDRY SUPPLIES, and direct the attention of Boiler Makers to our Stock.

AGENTS FOR:—Joseph Gundry & Co.'s celebrated make of Nets and Lines; Yarmouth Cotton Duck Co.; Mt. Vernon Cotton Duck Co., (Baltimore); Flax Canvas.

Sole Proprietors of the now well-known brand

"W. S. S. M." FISH HOOK.

The cheapest and best Hook in the market.

QUOTATIONS ON APPLICATION.

CLAYTON & SONS, Manufacturers of BOYS' AND MEN'S CLOTHING.

NOVA SCOTIA PRINTING CO.—Legal Blanks of all kinds.

PALMS at NOVA SCOTIA NURSERY, Lockman St., Halifax.

MACDONALD & CO.

LIMITED.

Nos. 1-7 and 162-172 Barrington Street,

HALIFAX, N. S.

IMPORTERS OF AND DEALERS IN

Iron Pipe

AND

BOILER TUBES.

Mill, Mining, Railway, and Manufacturing Supplies.

ENGINEERING AND SANITARY SPECIALTIES,

Rubber Goods for Mechanical Purposes.

Steam Wrecking Pumps,

And all appliances for raising vessels of every description.

MACDONALD & CO.,

(See also Adv. page 233.) **HALIFAX.**

M. S. BROWN & CO., JEWELLERS, 128 and 130 Granville Street, Halifax.

N. S. PRINTING CO.—Mail Orders receive prompt attention.

NEW PLANTS at N. S. NURSERY, Lockman St., HALIFAX

INDEX.

Page

Attornies and Barristers..... 82
Acadia College, Wolfville.....202
Army 39
Barristers and Attornies..... 82
Society.....216
Baptist Convention N. S. and N. B..202
Bible Society.....216
Blind School 206
Board of Trade.....213
Book and Tract Society.....216
British Government..... 8
British Columbia, Province of: Lt. Governor, Executive Council and Legislative Assembly..... 35
Banks—Halifax Banking Co.....207
Bank of Nova Scotia.....208
British North America.....208
Union Bank of Halifax.....208
Merchants' Bank.....208
People's Bank of Halifax...209
Montreal.....209
Bank of Yarmouth.....209
Com Bank of Windsor.....210
Exchange Bank of Yarm'uth209
Dominion Savings' Bank 113,209
Christian Association 217
Calendar Pages.....56-79
County Courts, Sittings of..... 88
Clerks 88
Coal Mines.....215
County Municipalities.....113
" Wardens..... 117
" Clerks.....117
Courts—Supreme of Canada..... 80
Exchequer of Canada..... 80
Supreme of Nova Scotia.... 80
Marriage and Divorce..... 80
Vice Admiralty..... 81
County..... 88
Clergy—Baptist.....202
Church of England.....194
Church of Scotland, Pictou.200
Free Baptist 203
Lutheran.....204
Methodist Church of Canada.200
Presbyterian Church in Canada 198
Roman Catholic.....196
Coroners 92
Commissioners for Relief of Insolvent Debtors..... 93
Commissioners out of Province..... 89
Commissioners within Province 92
Commercial Department.....207
Consuls 236
Customs Department.....118
Customs Officials 146
Dalhousie College and University...205
Deaf and Dumb School.....206
Deceased Estate, Affidavit Form....112
Dartmouth, Town of..... 42
Deeds, Registrars of..... 89

Page

Dominion of Canada—Gov. General. 9
Privy Council. 9
Senate..... 9
H. of Commons 13
Eclipses..... 50
Ecclesiastical Department.....194
Educational Department.....204
Council of Public Instruction...204
Normal and Model Schools.....204
Farm Items.....56-79
Fire Insurance Companies.....211
Gas Inspection 149
Halifax, City of..... 40
Incorporated Towns.... 43-44
Inland Revenue Department.....148
Insane Asylum 21
Inspection of Fish and Oils.....149
Insurance Companies and Agencies.210
Intercolonial Railway.....159
Judges—Supreme Court of Canada . 80
N. Scotia. 80
County Courts, Nova Scotia 88
Probate..... 90
Justices of the Peace..... 96
King's College, Windsor.....195
Law and Justice, Department of.... 80
Life Insurance Companies.....212
Light Houses.....167
Lloyds Agents.....224
Manitoba, Province of: Lt. Governor, Executive and Legislative Councils, and Legislative Assembly,.... 35
Marine and Fisheries Department..166
Marine Insurance Companies.....210
Marriage License Issuers 23
Masonic.....224
Medical College.....206
Medical Register.....187
Militia Department.....221
Mercantile Companies.....213
Movable Feasts, &c..... 49
Municipal Councillors.....113
National and Benevolent Societies..216
Navy, The..... 38
Newspapers in Nova Scotia 25
New Brunswick, Province of: Lieut. Governor, Executive and Legislative Councils, and Legislative Assembly..... 27
Newfoundland 37
Nova Scotia, Province of: Lieut.-Governor, Executive & Legislative Councils, & Legislative Assembly 17
North-West Territories..... 36
Odd Fellows,.....223
Maritime Unity.....220
Orange Lodge, Grand.....220
Ontario, Province of: Lieut.-Gov., Executive Council and Legislative Assembly 33
Pilot Commissioners and Pilots.....166

CLAYTON & SONS, Boys' and Men's Clothing, WHOLESALE AND RETAIL.

NOVA SCOTIA PRINTING CO., Sackville, cor. Granville St.

MOSS ROSES at N. S. NURSERY, Lockman St., HALIFAX.

	Page
Post Office Department	150
Nova Scotia Postal Division	150
Arrival and Departure of Mails at Halifax	150
Post Offices	152
Rates of Postage	154
Money Order Branch	157
Presbyterian College, Halifax	199
Probate, Judges	89
" Registrars	89
Prince Edward Island, Province of: Lieut.-Governor, Executive and Legislative Councils, and Legislative Assembly	29
Prothonotaries	81
Quebec, Province of: Lieut.-Governor, Executive and Legislative Councils, & Legislative Assembly	31
Railways, Coaches and Steamers	159
Registrars of Probate	89
Registrars of Deeds	89
Revising Officers	89
Royal Family of Great Britain	7
Religious and Benevolent Societies	216
St. Francis Xavier's College	197
Sheriffs	81
Signal Station, Citadel	225
Steamers	164
Spring Hill and Parrsboro' Railway	162
Supreme Court, Sittings of	81
Tariff, The	118
Telegraph Companies and Offices	28
Temperance Directory	45
Tide Table	53
Vice Admiralty Court	81
Victoria General Hospital	21
Weather Guide	47
Western Counties Railway	163
Windsor and Annapolis Railway	162
Wesleyan College, Sackville	201

TELEPHONE 348.

Nova Scotia Nursery,

(LATE JOHN McDONALD'S.)

Opposite Intercolonial Passenger Station,

LOCKMAN ST., HALIFAX, N. S.

— HEADQUARTERS FOR —

Plants and Flowers.

Palms,
Ferns,
Roses,
Bulbs,
Begonias,
— AND —
Bedding Plants.

Bridal
Bouquets,
Rosebuds,
Smilax,
— AND —
Floral
Designs.

Mailed or Expressed to all points at short notice.

INSPECTION INVITED. HORSE CARS PASS NURSERY.

Catalogues mailed on application.

TELEPHONE 348.

JAMES H. HARRIS, - - - Manager.

M. S. BROWN & CO., Fine Dressing Cases and Fitted Travelling Bags, 128 and 130 Granville Street, Halifax.

NOVA SCOTIA PRINTING CO., HALIFAX.

SHRUBS at NOVA SCOTIA NURSERY, Lockman St., Halifax.

MACDONALD & CO.,

LIMITED.

Nos. 1-7 and 162-172 Barrington Street,

HALIFAX, N. S.

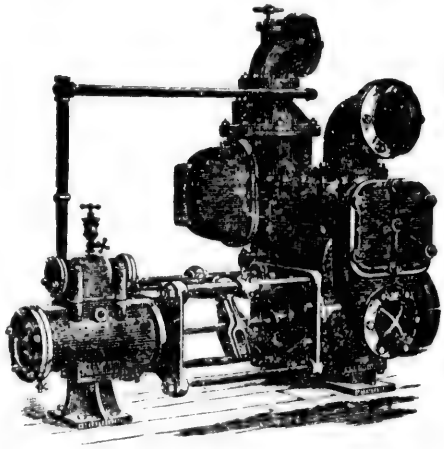

STEAM, POWER AND HAND PUMPS,

— AND —

MACHINERY

of every description.

MANUFACTURERS OF ALL CLASSES OF

BRASS, COPPER & LEAD GOODS,

And all requisites for the application of

STEAM, WATER AND GAS.

Patentees and Erectors of Steam and Hot Water Warming and Ventilating Apparatus, and PLUMBING FIXTURES.

(See Advertisement page 230.)

CLAYTON & SONS, Complete Lines in Boys' and Men's Clothing, Top Shirts, Under Shirts and Furnishings.

NOVA SCOTIA PRINTING CO., Sackville, cor. Granville St.

ELMS at NOVA SCOTIA NURSERY, Lockman St., Halifax.

FIRE, LIFE, AND PLATE GLASS INSURANCE.

INSURANCE COMPANY OF NORTH AMERICA,
Losses paid exceed $60,000,000.

NATIONAL FIRE ASSURANCE COMPANY, Capital, $5,000,000.

LANCASHIRE FIRE INSURANCE COMPANY, Capital, $15,000,000.

Fire Risks accipted in above well-known Companies at Low Rates.

"SUN" LIFE ASSURANCE COMPANY OF CANADA,
Assets, $2,500,000. Issues all forms of Life and Endowment Insurance and grants an Unconditional Policy.

"MUTUAL" ACCIDENT ASSOCIATION, Limited,
Capital, £100,000. Plate Glass insured against accident in above staunch Co'y.

Agents wanted for these Companies at unrepresented points.

ALFRED J. BELL, - - - - Agent,
OFFICE, 105 HOLLIS ST., HALIFAX, N. S.

— THE GREAT —

Piano & Organ House

OF NOVA SCOTIA.

☞ Don't fail to write for Price List. ☜

W. H. JOHNSON,

121 and 123 HOLLIS ST., - HALIFAX, NOVA SCOTIA.

FORTUNE & CO.

IMPORTERS AND DEALERS IN

Dry Goods,

MILLINERY & FANCY GOODS.

229 — Barrington St. — 229

HALIFAX, N. S.

M. S. BROWN & CO., SILVER SPOON MANUFACTURERS, Etc., 128 and 130 Granville Street, Halifax.

NOVA SCOTIA PRINTING CO., HALIFAX.

TREES at NOVA SCOTIA NURSERY, Lockman St., Halifax.

INDEX TO ADVERTISEMENTS.

Page

Allen, T. C. & Co., part top lines ..

Bell, A. J., Insurance 234
Black, Bros. & Co., Hardware, &c... 30
Boston Marine Ins. Co..... 14
Brown, M. S. & Co., left side lines..

Napanee Paper Co..... 4
Clayton & Sons, right side lines....
Cogswell, A. C. & Son, Dentists .. 26
Cooke, C. J., Fancy Goods 238
Creighton & Marshall Stationers .. 30
Cronan, Daniel, Fish, Oils, Furs.... 2
Cunard, S. & Co., Coals.....240

Doyle, E. F. Imperial Insurance Co. 22
Dempster, James, Planing Mill and Sash Factory.....238
Direct U. S. Cable Co..... 28

Egan, T. J., Guns, &c..... 26

Fuller, H. H. & Co., Hardware.... 3
Fortune & Co., Dry Goods..... 234

Gordon & Keith, Furniture &c.. ... 32
Greer, Geo. M., Insurance, inside front cover bound copies.
Griffin & Keltie, Marble Workers... 48

Halifax Produce & Fruit Co.....228
Harvey, C. H., Comm'n Merchant... 8
Hirschfeld, Geo., Sausages, &c 10

Johnson, W. H., Pianos.....234

Keith, A. & Son, N. S. Brewery.. .. 16

Lane, The Hatter 39

Page

Leaman, J. A. & Co., Victuallers . . 22
Leydon & Mackintosh, Tailors 14
Longard Bros., Machinists, &c . . . 237
Lowell & Co., W. L. Bankers, Brokers 18
McDougall A. & Son, Wine Merchants, &c..... 16
Macdonald & Co., Plumbers, &c..230-233
Mackinlay, A. & W., Stationers.....239
Mackintosh & McInnes, Builders, &c.235
Manchester, Robertson & Allison, St. John, N.B., Calendar pages and, 6
Methodist Book Room.....236
Mumford Bros., Com'n Merchants.. 20
Munnis, J. K., Clothier..... 3

Naylor, J. W., Tinware, &c..... 32
Neily, J. B., & Co., Shipping Agents. 20
Nova Scotia Brewery, A Keith & Son 16
Nova Scotia Furnishing Co..... 5
Nova Scotia Nursery, part top lines.232
Nova Scotia Printing Co..... 34

Parks, Wm & Son, Cotton.....54-55
Philp, John H., Hats, Caps, Furs .. 2
Pickford & Black, Steamship Agents 12
Patterson, John, Boilers, &c.... .. 26

Quinn, Felix J., Hotel. 48

Roche, David, Wall Paper, Paints, &c 24

Scott James & Co., Groceries, etc... 10
Silver, W. & C., Carpets, Clothing... 20
Smith, J. Godfrey, Calendar Pages.
Smith, G. M. & Co., Dry Goods..... 47
Stairs, Son & Morrow, Hardware....229
Sweet, R. J., Grocer..... 30

United States Cable, Direct Co., Ltd. 28

MACKINTOSH & McINNIS,

Builders, Lumber Dealers, &c.

ADAMS' WHARF, LOWER WATER ST., HALIFAX, N S.

Keep constantly on hand all kinds of

Timber, Shingles, Laths, Etc. Etc.

Which they will sell low for cash.

Contracts taken for Wood Buildings and Wood Work of Stone Buildings. All other carpenter and joiner work punctually attended to

Most Complete Printing Establishment in Nova Scotia.

CLAYTON & SONS, Manufacturers of BOYS' AND MEN'S CLOTHING.

Decorative Plants at N. S. NURSERY, Lockman St., Halifax.

CONSULS, VICE-CONSULS, &c,

HALIFAX—Hon. Wakefield G. Frye, United States Consul General. James King, Vice and Deputy U. S. Consul-General.
LUNENBURG—Daniel M. Owen, Consular Agent.
BRIDGEWATER—Hon Wm H. Owen, " "
LIVERPOOL—J. N. S. Marshall, " "
WINDSOR—Edward Young, U. S. Consul.
Chas E. Hobart, U. S. Vice and Deputy Consul.
CORNWALLIS—F. W. Rand, Consular Agent.
KEMPT—John G. Burgess, " "
PARRSBORO'—W. H. Upham, " "
PORT JOGGINS—Wm Moffat, " "
PICTOU—Alonzo Spencer, U. S. Consul.
W. S. Noonan, Vice and Deputy Consul.
ANTIGONISH—Rupert Cunningham, Consular Agent.
PUGWASH AND WALLACE—Conrad W. Morris, Consular Agent.
PORT HAWKESBURY AND MULGRAVE—Alex Bain, " "
CANSO—Alfred W. Hart, Consular Agent.
SYDNEY—J. E. Burchell, " "
YARMOUTH—Dean F. Currie, U. S. Commercial Agent.
ANNAPOLIS—Jacob M Owen, Consular Agent.
BARRINGTON—Arthur McGray, " "
SHELBURNE—N. W. White, " "
DIGBY—Wm B. Stewart, " "

CONSULATE OF SPAIN—Don J.M.Lluch, *Consul*, Halifax. W.Purves, *Vice-Consul*, Sydney. *Consular Agents*, J. M. Owen, Annapolis; C. H. Rigby, Little Glace Bay; Robie S. Sterns, Liverpool; Daniel Owen, Lunenburg; Howard Primrose, Pictou; John W. Moody, Yarmouth.

VICE-CONSUL OF FRANCE.—G. E. Francklyn, Halifax; NETHERLANDS VICE-CONSUL.—Dr. Wickwire. PORTUGUESE CONSUL.—Thos Abbott. NORWAY AND SWEDEN VICE-CONSUL.—I. H. Mathers. AUSTRIAN CONSUL—W. H. Hart. DANISH CONSUL—Stephen Tobin. BELGIAN CONSUL—A. E. Curren. GERMAN CONSULS.—C. A. Creighton, Halifax; G. H. Dobson, Sydney; A. Wilson, Pugwash. ITALIAN AND CHILIAN CONSUL.—W. W. Bonnyn. URUGUAY VICE-CONSUL.—H W. C. Boak. HAYTIAN CONSUL—M. Carney.

Telephone 671.

Methodist Book Room,

141 GRANVILLE ST., HALIFAX, N. S.

S. F. HUESTIS, BOOK STEWARD.

—OUR SPECIALTIES.—

METHODIST HYMN BOOKS, in all styles and prices, including the Hymn Book and Bible combined.

BIBLES—Oxford Teachers' and Pocket Bibles. Testaments.

MUSIC BOOKS.

SPECIAL BOOKS including the popular Pansy, Elsie, Mildred and Bessie Series, at 30 cents each, also at all other prices

WEBSTER'S NEW INTERNATIONAL DICTIONARY.

BELCHER'S ALMANAC, C. L. S. C. BOOKS, PELOUBET'S NOTES—for 1892.

General Stationery and School Books as usual.

M. S. BROWN & CO., Repairers of Fine Watches, 128 and 130 Granville Street, Halifax.

NOVA SCOTIA PRINTING CO., HALIFAX.

AZALIAS at NOVA SCOTIA NURSERY, Lockman St., Halifax.

LONGARD BROS.,

213 to 221 Hollis St., Halifax, N S.

—MANUFACTURERS AND JOBBERS OF—

MACHINISTS,

Steam & Hot Water Engineers,

AND PLUMBERS' SUPPLIES.

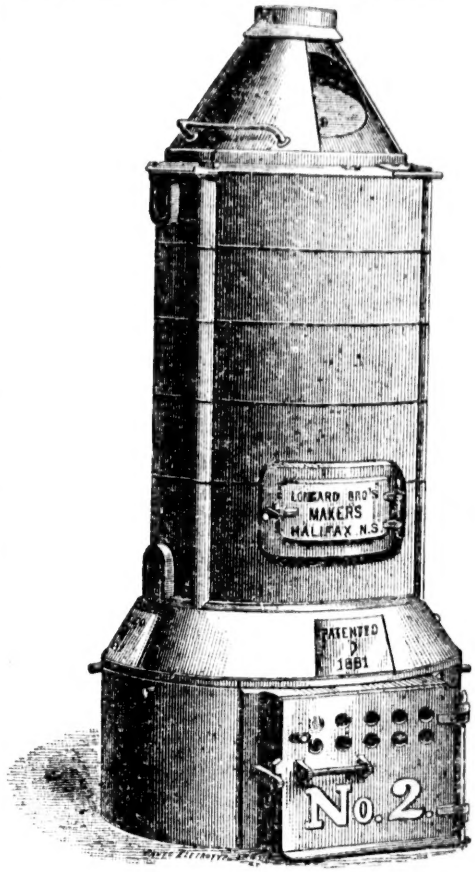

Patentees and sole manufacturers of the celebrated

Longard Self-feeding

BASE-BURNER.

HOT WATER BOILER

For warming buildings,

Made in 4 Standard Sizes.

WRITE FOR CIRCULARS.

Estimates given for Heating by Hot Water furnished on application.

— AGENTS FOR —

Miller Bros. & Toms

Passenger & Freight

ELEVATORS,

Hand Hoists, Dumb Waiters, &c., &c.

— IMPORTERS AND DEALERS IN —

WROT, CAST IRON AND BRASS PIPE, BRASS AND IRON VALVES AND FITTINGS OF EVERY DESCRIPTION,

Applicable for Steam, Water and Gas.

CLAYTON & SONS, Boys' and Men's Clothing, WHOLESALE AND RETAIL.

General Printing of all kinds as cheap as possible.

Carnations at NOVA SCOTIA NURSERY, Lockman St., Halifax.

C. J. COOKE,

LARGEST DIRECT IMPORTER OF

English, French, German & American

Fancy Goods

IN THE CITY. WHOLESALE AND RETAIL.

Cricketing Goods, Base Ball Goods, Tennis Setts, Bats, Balls, &c. Trouting Rods, Reels, Flies, &c. Market, Pic-nic, Work & Fancy Baskets.

Special value in Violins. Violin Strings, Accordeons, Concertinas, Harmonicas, from the best makers. Small Wares for Jobbing Trade—Dolls, Toys, Fancy China, Shell Work, &c. for Bazaars, &c.

Country Orders promptly attended to. Satisfaction Guaranteed.

101 GRANVILLE ST., HALIFAX.

JAS. DEMPSTER & CO.

—MANUFACTURERS OF—

DOORS, SASHES, FRAMES,

—AND—

Venetian Shutters.

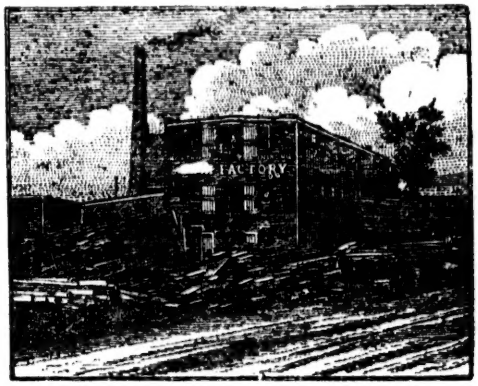

Moulding, Lining, Flooring,

And every description of

BUILDING MATERIAL.

North George Street,

HALIFAX, N. S.

M. S. BROWN & CO., FINE CHINA AND BRIC A BRAC, 128 and 130 Granville Street, Halifax

NOVA SCOTIA PRINTING CO.—Billheads, Statements, Cards.

St., Halifax.

[1892

,

nerican

TAIL.

ts, Bats,
&c.
s.

oncertinas,
s for

Guaranteed.

CO.

And every description of
BUILDING MATERIAL.

et,

Cards.

LILIES at NOVA SCOTIA NURSERY, Lockman St., Halifax.

A. AND W. MACKINLAY

Publishers,

MANUFACTURING STATIONERS,

— AND —

Blank Book Makers,

137 GRANVILLE STREET, - - HALIFAX, N. S.

— CARRY A LARGE STOCK OF —

Staple & Fancy Stationery,

FLAT PAPERS AND CARD BOARDS,

Blank Books and Writing Pads,

OF THEIR OWN MANUFACTURE.

ROOM PAPERS, SCHOOL BOOKS, MAPS, GLOBES, &c., &c.

— AGENTS FOR —

Carter's Inks and Mucilage.
Walker's Centric Pens,
Johann Faber's Lead Pencils,
Wexford Linen Bond Writing Papers.
Esterbrook's Steel Pens,
Shannon Files and Binders.
Oxford School Desks.

WRITE FOR QUOTATIONS.

Most Complete Printing Establishment in Nova Scotia.

CLAYTON & SONS, Complete Lines in Boys' and Men's Clothing, Top Shirts, Under Shirts and Furnishings.

SYDNEY COAL.

This celebrated Coal, mined by the **General Mining Association, Ltd., of London, G. B., at North Sydney, Cape Breton,** has long been generally known under the name of **Sydney Coal,** and this name is registered as a **Trade Mark.** To guard against deception from other coals being sold with the prefix of **"Sydney,"** or as **"Sydney Coal,"** a certificate is issued with each cargo of **Genuine Sydney Coal Shipped.**

"Sydney Coal" stands far ahead of all **Nova Scotian** and **Cape Breton Coals** in its reputation for **House Use.** It is also an excellent **Steam Coal.**

CUNARD & MORROW,

HALIFAX, N. S., - General Agents.

R. H. BROWN, Sydney Mines, Resident Manager.

VICTORIA COAL.

This Coal is mined by the **Low Point, Barrasois and Lingan Mining Co., Ltd**, at the **Victoria Mines on Sydney Harbor, C. B.**

"Victoria Coal" is used more largely in **Nova Scotia** than any other **Cape Breton Coal except Sydney.** Besides being a favorite **House Coal,** it is a superior coal for **Steam Purposes.**

S. CUNARD & CO.,

HALIFAX, N. S., GENERAL AGENTS

R. ROBSON, Victoria Mines.

ANTHRACITE COAL.

For Sale by the Cargo and smaller quantities by

S. CUNARD & CO.

S. CUNARD & CO. HALIFAX, N. S. SHIPPING & COMMISSION.